

June 9-11 – Victoria, BC / 9-11 juin – Victoria, CB

77th CPA National Convention 2016 PROGRAM

PROGRAMME 2016

77^{ème} congrès national de la SCP



 @CPA_events
#CPA2016

National
Convention Issue

Programme du
congrès national

Volume 57:2a



Recovery is possible

For people living with mental health problems or illnesses, recovery is not only possible but should be expected, regardless of diagnosis or situation.

Hope. Dignity. Inclusion.

Together, we can transform our system of care to support recovery for countless Canadians in need.

To access more information on Recovery visit: mentalhealthcommission.ca/recovery

Le rétablissement est possible

Pour les personnes aux prises avec des problèmes de santé mentale ou des maladies mentales, le rétablissement n'est pas seulement possible : il devrait être attendu, peu importe le diagnostic ou les circonstances.

Espoir. Dignité. Citoyenneté.

Ensemble, nous pouvons transformer notre système de soins pour favoriser le rétablissement d'innombrables Canadiennes et Canadiens qui en ont besoin.

Pour en savoir plus sur le rétablissement : commissionsantementale.ca/retablissement



Table of Contents

Letters Lettre.	1
Convention Housekeeping Renseignements pratiques sur le congrès	6
Floor Plans Plan d'étage	8
2016 CPA NATIONAL CONVENTION CONGRÈS NATIONAL DE LA SCP DE 2016. . . .	13
Featured Speaker Conférenciers principaux.	18

NEW THIS YEAR NOUVEAUTÉ CETTE ANNÉE	20
--	-----------

WEDNESDAY JUNE 8 MERCREDI LE 8 JUIN	22
--	-----------

THURSDAY JUNE 9 JEUDI LE 9 JUIN	23
--	-----------

FRIDAY JUNE 10 VENDREDI 10 JUIN	77
--	-----------

SATURDAY JUNE 11 SAMEDI 11 JUIN	134
--	------------

2016 GRADUATE FAIR SALON DES DIPLOMÉS	156
2016 INTERNSHIP FAIR SALON DES INTERNATS.	156
CPA Marketplace Trade Show Salon des exposants de la SCP.	158
2016 EXHIBITORS EXPOSANTS 2016.	159
INDEX	160

ARE YOU PAYING TOO MUCH FOR YOUR INSURANCE?

CPA Members have access to group
discounted Professional Liability and
Business insurance coverage.

As CPA's preferred insurance service provider, BMS Canada Risk Services Ltd. (BMS Group) offers a range of insurance products to Canadian psychology practitioners, including Professional Liability, Business Coverages (Commercial General Liability, Property, Crime) and Cyber Liability.

Join over 250,000 Canadian professionals who are benefiting from the knowledge and expertise of BMS Group. In partnering with CPA, BMS Group puts you and your profession first.

Visit www.psychology.bmsgroup.com or contact a BMS broker at 1-855-318-6038 or psy.insurance@bmsgroup.com to secure a quote today!



CANADIAN
PSYCHOLOGICAL
ASSOCIATION



SOCIÉTÉ
CANADIENNE
DE PSYCHOLOGIE

Your partners in protection





PRIME MINISTER • PREMIER MINISTRE

June 9-11, 2016

Dear Friends:

I am delighted to extend my warmest greetings to everyone attending the 77th annual convention of the Canadian Psychological Association (CPA).



This annual meeting provides CPA members with an excellent opportunity to share their knowledge and best practices, meet colleagues face to face, and hear from leading experts in the field. With a varied program of learning activities that includes workshops, plenary sessions and symposia, this event is sure to leave delegates inspired and motivated.

I would like to commend the CPA for its commitment to promoting excellence in psychological research, education and practice. Your members play a leading role in supporting the mental well-being of Canadians. Our government is committed to destigmatizing mental health problems and in providing improved access to mental health services. When Canadians are in good mental health, they are able to be more productive while living healthier, happier lives.

Please accept my best wishes for an enjoyable and productive meeting in Victoria.

Sincerely,

The Rt. Hon. Justin P.J. Trudeau, P.C., M.P.
Prime Minister of Canada



PRIME MINISTER · PREMIER MINISTRE

Du 9 au 11 juin 2016

Chères amies, chers amis,

Je suis heureux de présenter mes salutations les plus chaleureuses à celles et ceux qui assistent au 77^e Congrès annuel de la Société canadienne de psychologie (SCP).



Cette rencontre annuelle est une excellente occasion pour les membres de la SCP d'échanger leurs connaissances et leurs pratiques exemplaires, de rencontrer des collègues en personne et d'écouter des experts du domaine. Cet événement, qui comporte un programme varié d'activités d'apprentissage dont des ateliers, des séances plénières et des symposiums, ne manquera pas d'inspirer et de motiver les délégués.

Je tiens à féliciter la SCP pour son engagement à promouvoir l'excellence en recherche, en enseignement et en pratique relativement à la psychologie. Vos membres jouent un rôle de premier plan en appuyant le bien-être mental de la population canadienne. Notre gouvernement s'est engagé à déstigmatiser les problèmes de santé mentale et à fournir un meilleur accès aux services de santé mentale. Les Canadiens qui jouissent d'une bonne santé mentale, sont plus productifs et mènent une vie plus saine et plus heureuse.

Je vous souhaite une réunion des plus agréables et productives à Victoria.

Cordialement,



A Message from Premier Christy Clark

As Premier of the Province of British Columbia, I am pleased to welcome the delegates of the 2016 Canadian Psychological Association Convention at the beautiful, historic Fairmont Empress Hotel in Victoria. This is a fabulous location for your 77th Annual gathering.

Through your discussions around current practices, getting informed on the latest research, listening to the designated speakers, and networking with one another on matters relating to the field of psychology, this will no doubt be a great educational experience for each of you. I commend you for your commitment to your profession and I wish you all the best in your deliberations.

I also hope you will have an opportunity to enjoy the sights and sounds of all that our capital city has to offer such as whale watching tours, wandering through our unique downtown, Chinatown and area neighbourhoods, as well as enjoying some of the many entertainment and recreational options, and the many nearby incredible boutiques, cafés and restaurants.

Welcome to Victoria and I wish you a most successful Convention!

Sincerely,

A handwritten signature in blue ink that reads "Christy Clark".

Christy Clark
Premier



Greetings from Mayor Lisa Helps



On behalf of the City of Victoria, it is my great pleasure to welcome you to British Columbia's Capital City for the 2016 Canadian Psychological Association's 77th Annual National Convention. We are honoured to host professionals from across the country, collaborating on the continued good health of our nation.

While you are in Victoria, I hope you will take some time to explore our beautiful city. Put on your walking shoes and enjoy the sights and tastes of downtown and terrific surrounding neighbourhoods and village centres. Enjoy our picturesque Inner Harbour, Fisherman's Wharf, waterfront paths, local shops and some of the best food, beer and coffee in the country. Make sure to wander through Canada's oldest Chinatown, and our charming Old Town district.

I wish you all the best for an enjoyable annual convention filled with new knowledge, friendship and memories. I hope that your time in Victoria will be so memorable that we will soon welcome you for a return visit!

Sincerely,

A handwritten signature in black ink that reads 'L. Helps'.

Lisa Helps
Victoria Mayor

Greetings from CPA President, E. Kevin Kelloway, PhD.

June 9 – 11, 2016

Dear Colleagues;

As President of the Canadian Psychological Association is my great pleasure to welcome you to Victoria and the 77th annual convention of the association. The annual meeting of CPA is our time to reconnect with colleagues, hear about new research findings and participate in lively discussions.



As you will note, the convention format has been redesigned. Some new features have been introduced and other, more longstanding, features of the convention have been refreshed. Our convention staff and planning committee have worked hard to respond to feedback from previous conventions in order to make this year's meeting in Victoria the best ever.

Despite a packed agenda – do try to make some time to see the lovely city of Victoria. And don't forget to attend the Annual General Meeting (AGM) of the association where we will be announcing an expansion of our member benefits.

Enjoy the conference!

Sincerely,

A handwritten signature in blue ink, appearing to read 'E. Kelloway'.

E. Kevin Kelloway, PhD.
President

Convention Housekeeping

Location

The 2016 CPA National Convention will be held June 9 – 11, 2016 at the **Fairmont Empress Victoria**, 721 Government St., and **Victoria Conference Centre (VCC)**, 720 Douglas St, Victoria, British Columbia.

Pre-Convention Workshops Registration

Attendees can pick up their badges at the pre-function 1A. Badges can be picked up during the following hours:

Tuesday, June 7	6:00 p.m. – 9:00 p.m.
Wednesday, June 8	7:00 a.m. – 9:30 a.m.

CPA National Convention Registration

Delegates can pick up their badges at the pre-function 1A. Badges can be picked up during the following hours:

Wednesday, June 8	4:00 p.m. – 8:00 p.m.
Thursday, June 9	7:00 a.m. – 5:00 p.m.
Friday, June 10	7:30 a.m. – 5:00 p.m.
Saturday, June 11	8:00 a.m. – 10:00 a.m.

Delegate Badges

Convention participants must wear and display their delegate badges **AT ALL TIMES** during the convention. Delegate badges are not transferable.

Convention Tips

Annual Convention delegates are encouraged to wear business casual clothing.

Convention Program Mobile Web App for iPhone and Android

Visit cpa2016convention.sched.org/mobile to download our mobile app. Use the app to:

- create your own conference agenda;
- view your personal schedule;
- browse what's happening right now or search for what you want;
- browse and search speaker details, workshops, sessions, etc.; and best of all... store the schedule data locally on your phone for offline access too!

Social Media

Share your 2016 CPA National Convention experience on Twitter! Follow **@CPA_Events** and use **#CPA2016** when sending out your tweets

Health Wellness

Healthy Choices – Daily Health and Wellness Activities (Cost \$25)

Thursday, Friday & Saturday (6:00 a.m. – 7:00 a.m.)
Start your morning with an invigorating 2.5/5K run, yoga class, or meditation session.

Social / Networking Events

CPA President's Welcome Reception

Wednesday, June 8
8:00 p.m. – 9:30 p.m.
Crystal Ballroom – EMP (L)

First-time Attendees Orientation Breakfast

Thursday, June 9
7:30 a.m. – 8:30 a.m.
Crystal Ballroom – EMP (L)

Opening Ceremony

Thursday, June 9
8:30 a.m. – 9:00 a.m.
Carson Hall Salon A - VCC-2

Opening Plenary

Thursday, June 9
9:00 a.m. – 10:00 a.m.
Carson Hall Salon A - VCC-2

Lunch Plenary Session – Mary Walsh, CPA Honorary President (This Hour Has 22 Minutes)

Thursday, June 9
12:30 p.m. – 2:00 p.m.
Carson Hall Salon A - VCC-2

CPA Dine-Around

Thursday, June 9
6:30 p.m. – 8:30 p.m.
See list of restaurants on the CPA website

Renseignements pratiques sur le congrès

Emplacement

Le congrès national de la SCP de 2016 a lieu du 9 au 11 juin 2016 à l'hôtel **The Fairmont Empress**, 721, Gouvernement Street, et au **Victoria Conference Centre**, 720, Douglas Street, à Victoria, en Colombie-Britannique.

Inscriptions aux ateliers précongrès

Les participants peuvent aller chercher leur insigne d'identification au foyer 1A. Les insignes d'identification doivent être ramassés aux heures suivantes:

mardi 7 juin	18h à 21h
mercredi 8 juin	7h à 9h30

Inscription au congrès national de la SCP

Les participants peuvent aller chercher leur insigne d'identification au foyer 1A. Les insignes d'identification doivent être ramassés aux heures suivantes:

mercredi 8 juin	16h à 20h
jeudi 9 juin	7h à 17h
vendredi 10 juin	7h30 à 17h
samedi 11 juin	8h à 10h

Insignes d'identification

Les participants doivent porter EN TOUT TEMPS leur insigne d'identification. Les insignes d'identification ne sont pas transférables.

Conseils de congrès

Les délégués sont encouragés à porter une tenue de ville décontractée.

Application Web et application mobile du programme du congrès pour iPhone et Android

Rendez-vous à l'adresse cpa2016convention.sched.org/mobile pour télécharger l'application mobile. Avec l'application, vous pouvez:

- personnaliser votre programme du congrès;
- afficher votre horaire personnel;
- jeter un œil sur les activités en cours et rechercher celles qui vous intéressent;
- parcourir et rechercher de l'information sur les conférenciers, les ateliers, les séances, etc. et surtout... enregistrer votre horaire sur votre téléphone; vous aurez ainsi la possibilité de le consulter hors ligne!

Médias sociaux

Partagez votre expérience au congrès national de la SCP de 2016 sur Twitter! Suivez le mot-clic **@CPA_Events** et utilisez **#CPA2016** lorsque vous envoyez un gazouillis.

Choix santé

Choix santé – Activités quotidiennes de santé et de mieux-être (coût: 25\$) jeudi, vendredi et samedi (de 6 h à 7 h)

Commencez votre journée avec une course revigorante de 2,5km/5km, un cours de yoga ou une séance de méditation.

Activités sociales/ réseautage

Réception de bienvenue du président de la SCP

mercredi le 8 juin
de 20 h à 21 h 30
Crystal Ballroom – EMP (L)

Petit-déjeuner d'orientation pour les nouveaux délégués

jeudi le 9 juin
de 7 h 30 à 8 h 30
Crystal Ballroom – EMP (L)

Cérémonie d'ouverture

jeudi le 9 juin
de 8 h 30 à 9 h
Carson Hall Salle A - VCC-2

Séance plénière d'ouverture

jeudi le 9 juin
de 9 h à 10 h
Carson Hall Salle A - VCC-2

Séance plénière du déjeuner – Mary Walsh, présidente honoraire de la SCP (This Hour Has 22 Minutes)

jeudi le 9 juin
de 12 h 30 à 14 h
Carson Hall Salle A - VCC-2

Les dîners en ville de la SCP

jeudi le 9 juin
de 18 h 30 à 20 h 30
Voir la liste des restaurants sur le site Web de la SCP.

Victoria Convention Centre / Fairmont Empress Floor Plan | Victoria Convention Centre / Plan d'étage de l'hôtel The Fairmont Empress

VCC Level 2

- Carson Hall A - Main Stage/Plenary
- Carson Hall B - Poster Sessions
- Carson Hall C - CPA Marketplace Trade Show
- Sidney
- Langford
- Metchosin
- Colwood 1
- Colwood 2
- View Royal
- Prefunction 2

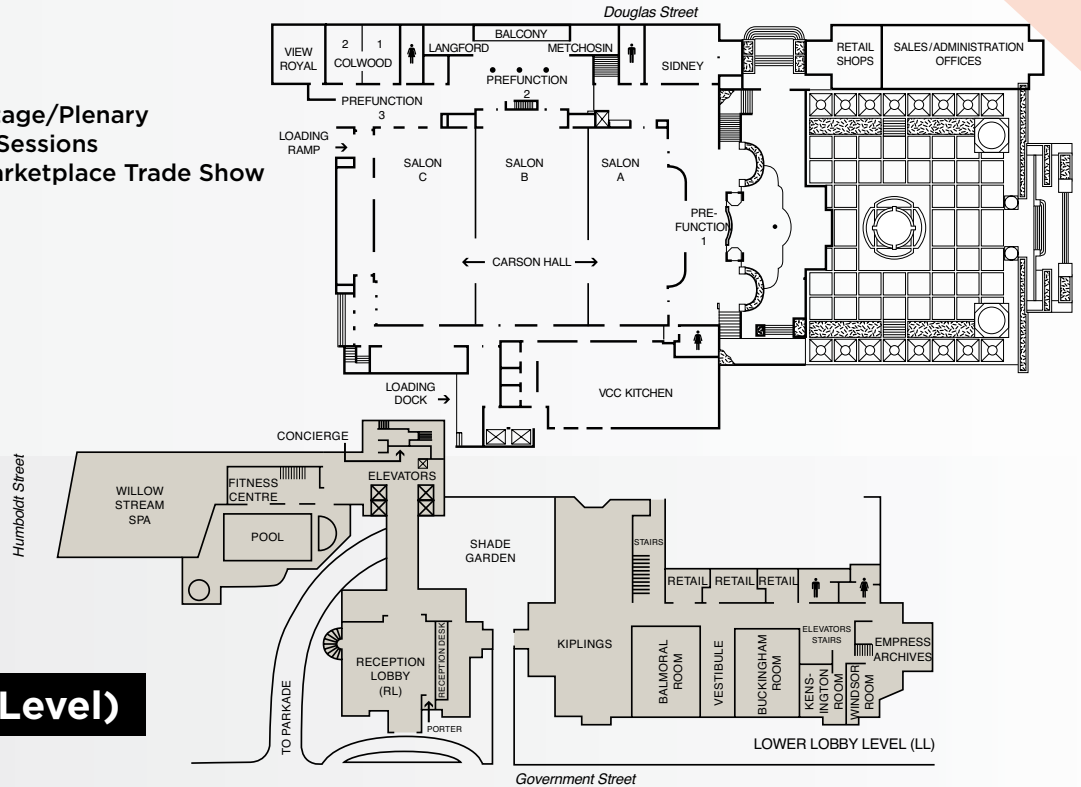

EMP (Lower Level)

- Ivy Ballroom
- Buckingham
- Balmoral
- Kensington

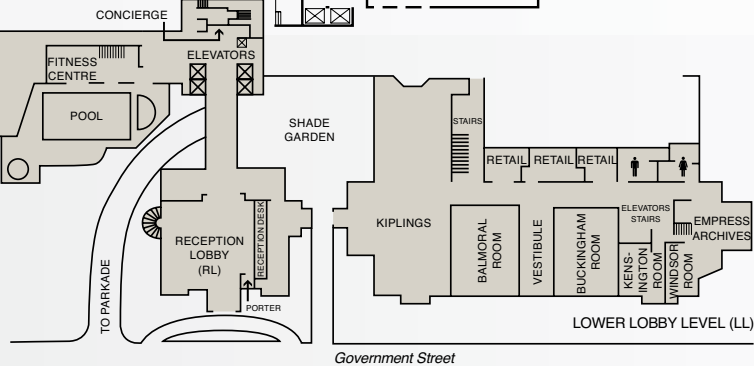

VCC Level 1

- Registration
- Saanich 1
- Saanich 2
- Sooke
- Oak Bay 1
- Oak Bay 2
- Esquimalt
- West Coast
- aPrefunction 1

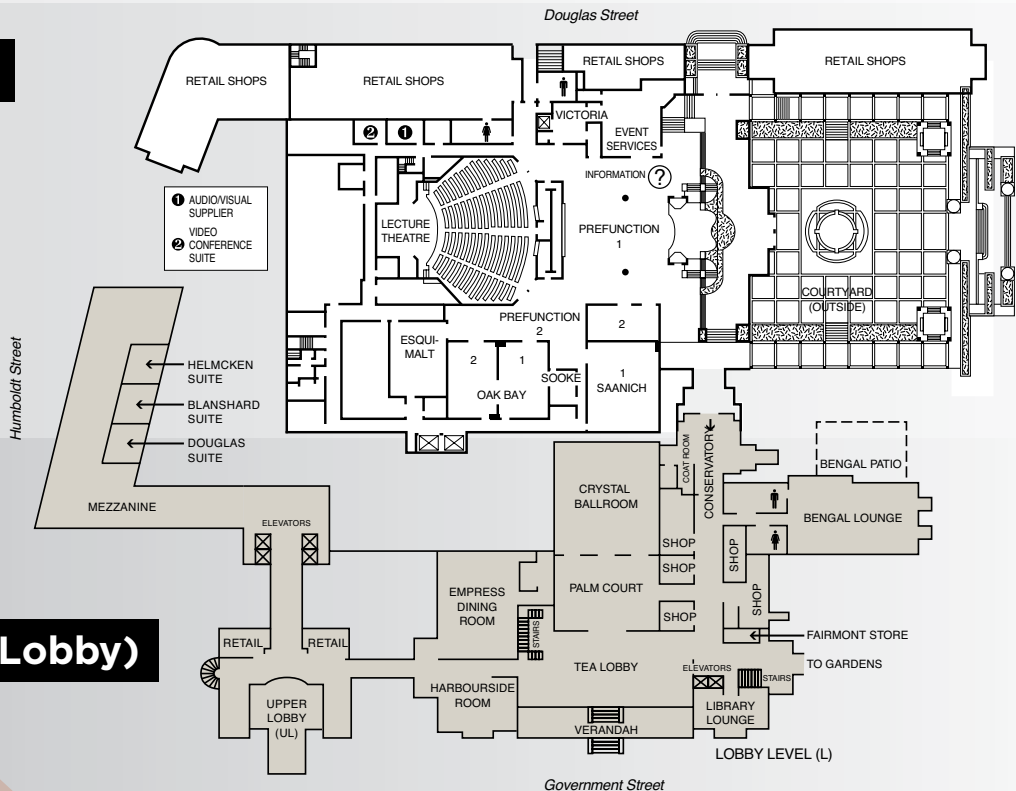

EMPRESS (Lobby)

- Crystal Ballroom
- Palm Court
- Library

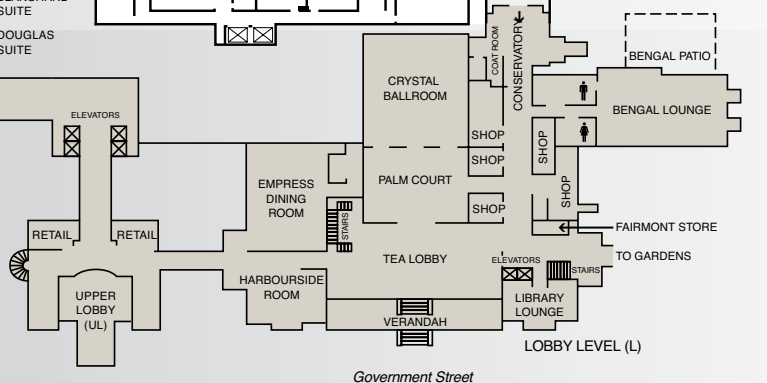

LEVEL TWO

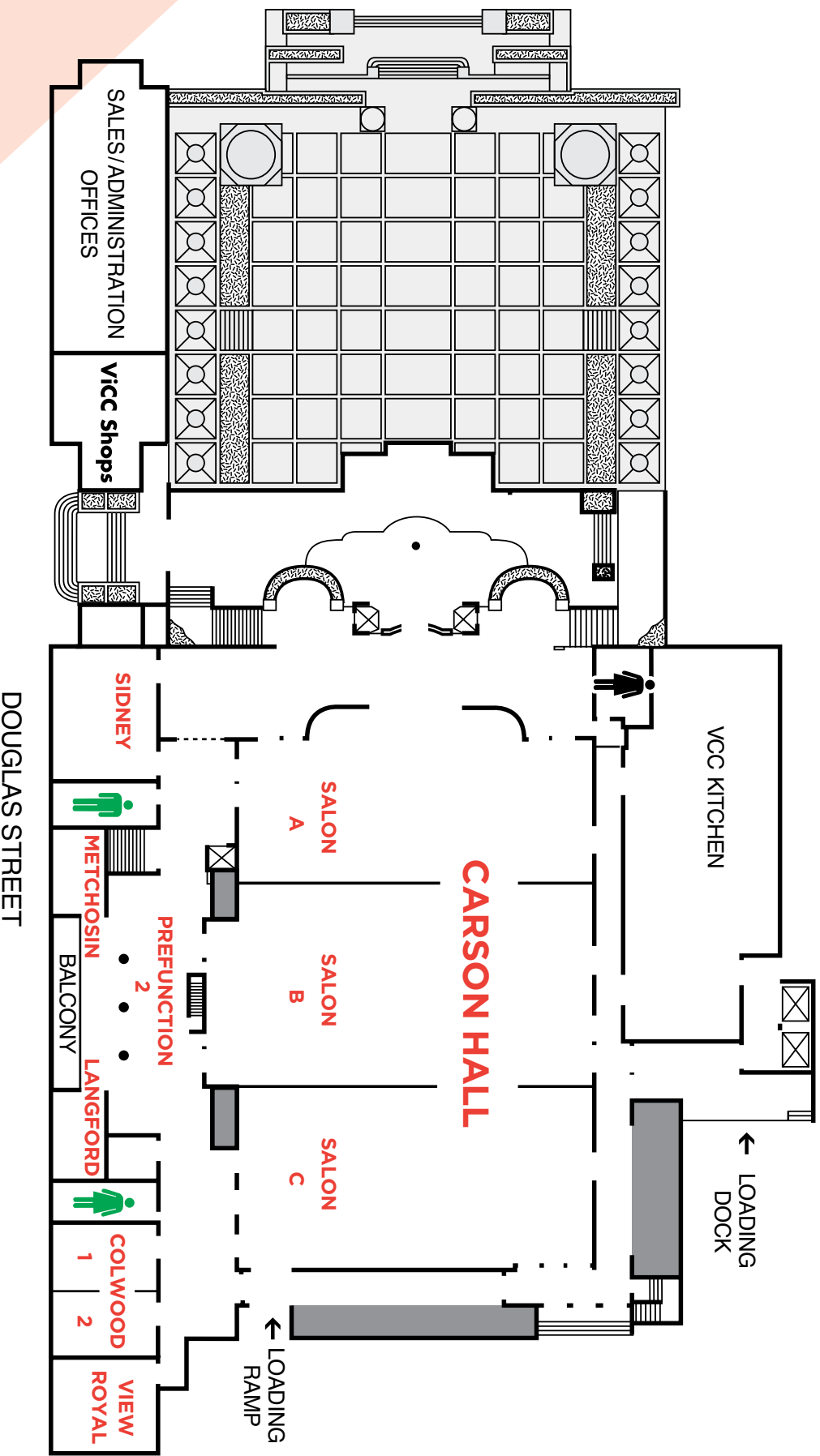

(LOWER) LOBBY LEVEL

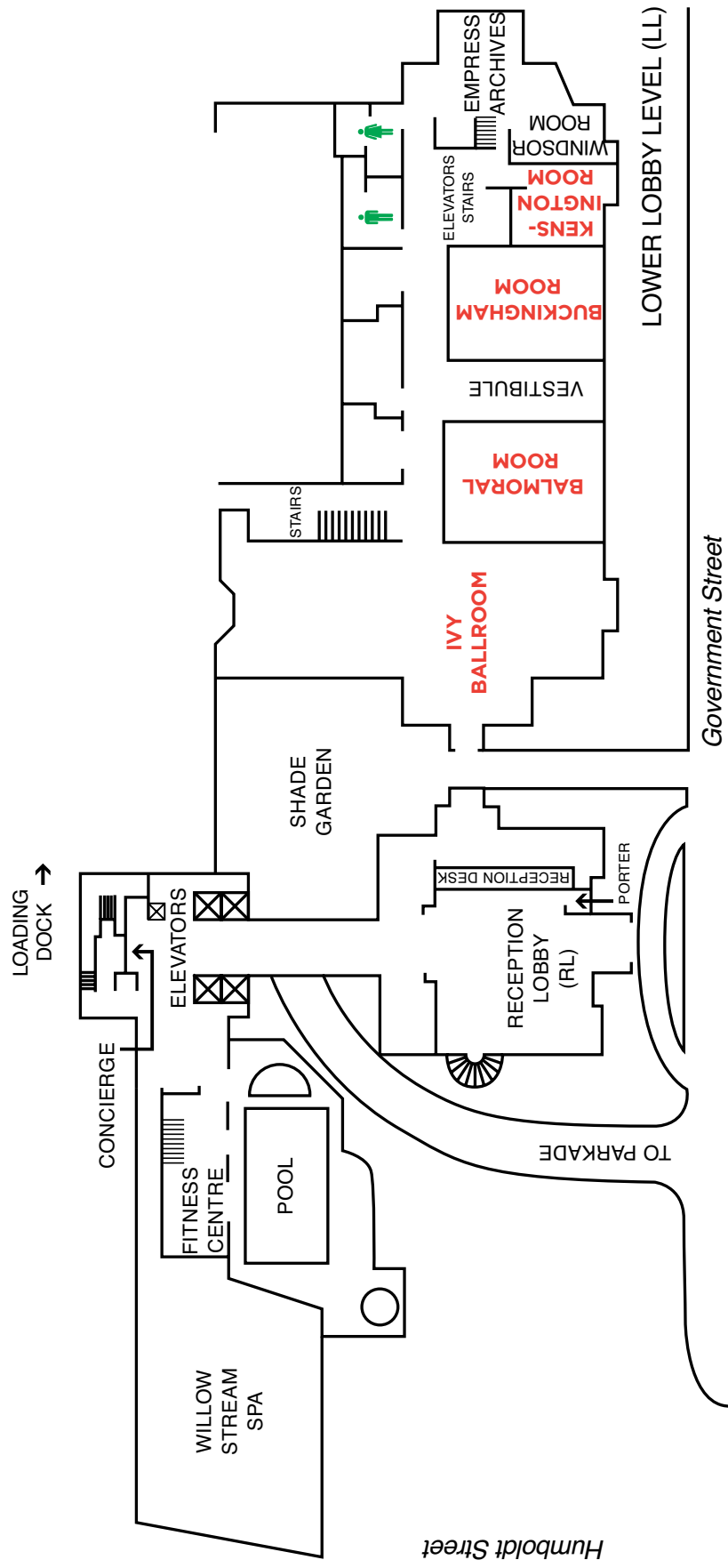

LEVEL ONE

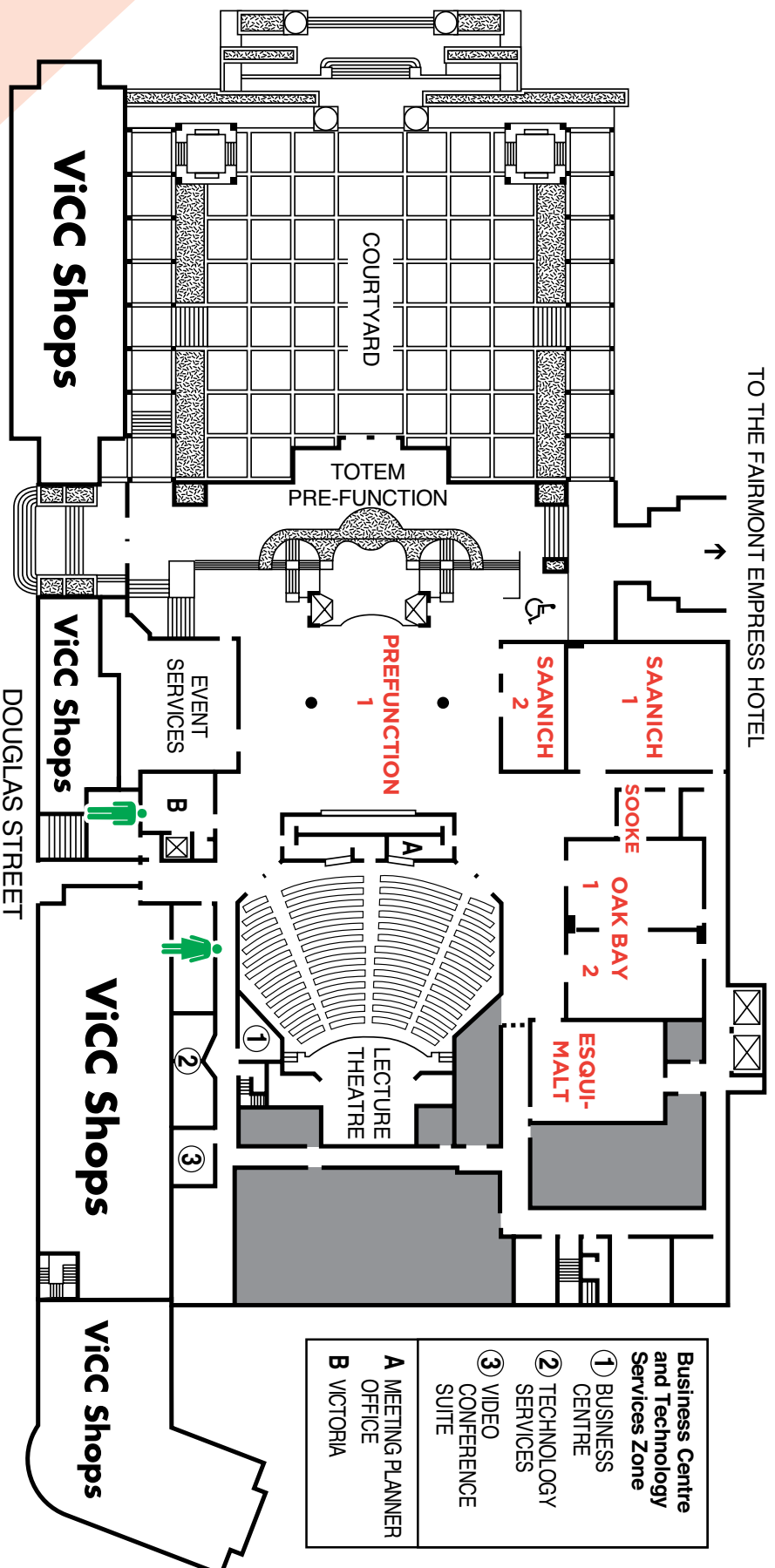

(UPPER) LOBBY LEVEL

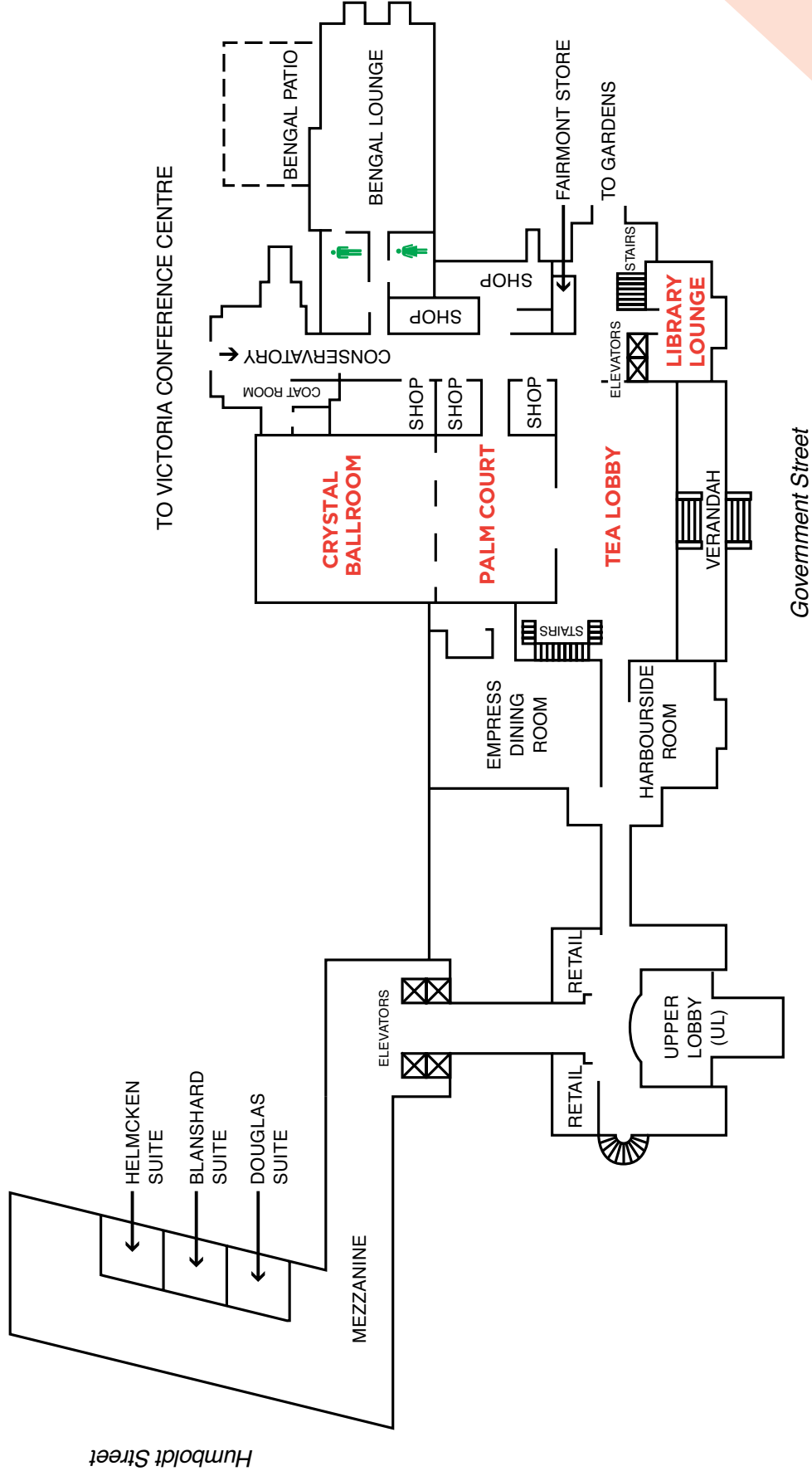

2016 CPA NATIONAL CONVENTION | CONGRÈS NATIONAL DE LA SCP DE 2016

CLOSED MEETING SCHEDULE | RÉUNION À HUIS CLOS

Fairmont Empress – Lower Lobby Level / Niveau inférieur du foyer = EMP (LL)

Victoria Conference Centre – Level 1 / Première étage = VCC-1

Fairmont Empress – Lobby Level / Niveau du foyer = EMP (L)

Victoria Conference Centre – Level 2 / Deuxième étage = VCC-2

Tuesday, June 7th | Le mardi 7 juin

8:00 – 17:00

CPA Board of Directors Meeting | Réunion du conseil d'administration de la SCP
Salon Library Room – EMP (L)

Wednesday, June 8th | Le mercredi 8 juin

8:00 – 17:00

CPA Board of Directors Meeting | Réunion du conseil d'administration de la SCP
Salon Library Room – EMP (L)

Thursday, June 9th | Le jeudi 9 juin

11:30 – 12:30

Canadian National Committee for the International Union of Psychological Science | Comité canadien national pour l'union internationale des sciences psychologique
Committee Business Meeting | Réunion du conseil d'affaires – *Jennifer Veitch*
Salon Colwood 1 Room – VCC 2

Friday, June 10th | Le vendredi 10 juin

11:45 – 12:30

International Relations Committee Meeting | Réunion du comité des relations internationales
Committee Business Meeting | Réunion du conseil d'affaires – *Janel Gauthier*
Salon Sooke Room – VCC 1

15:00 – 16:00

Membership Committee Meeting | Réunion du comité d'adhésion
Committee Business Meeting | Réunion du conseil d'affaires – *Seán Kelly*
Salon Sooke Room – VCC 1

Saturday, June 11th | Le samedi 11 juin

8:00 – 9:00

Past President's Committee Business Meeting | Réunion du comité des anciens présidents
Committee Business Meeting | Réunion du conseil d'affaires – *Kerry Mothersill*
Salon Library Room – EMP (L)

8:00 – 9:00

Education and Training Committee Business Meeting | Réunion d'affaire du comité d'éducation et de formation
Committee Business Meeting | Réunion du conseil d'affaires – *Donald Saklofske*
Salon Sooke Room – VCC 1

Saturday, June 11th | Le samedi 11 juin (cont.)

- 13:00 – 14:00 **Scientific Affairs Committee Meeting | Réunion du comité des affaires scientifiques**
Committee Business Meeting | Réunion du conseil d'affaires – *Jean Saint-Aubin*
Salon Sooke Room – VCC 1
- 14:00 – 15:00 **Publications Committee Meeting | Réunion du comité des publications**
Committee Business Meeting | Réunion du conseil d'affaires – *Lisa Votta-Bleeker*
Salon Sooke Room – VCC 1
- 14:00 – 15:00 **Professional Affairs Committee Meeting | Réunion du comité d'affaires professionnelles**
Committee Business Meeting | Réunion du conseil d'affaires – *Sam Mikail*
Salon Kensington Room – EMP (LL)
- 15:00 – 17:00 **Ethics Committee Meeting | Réunion d'affaire du comité d'éthique**
Committee Business Meeting | Réunion du conseil d'affaires – *Carole Sinclair*
Salon Sooke Room – VCC 1
- 15:45 – 16:45 **Convention Committee Meeting | Réunion du comité du congrès**
Committee Business Meeting | Réunion du conseil d'affaires – *Sean Kelly*
Salon Library Room – EMP (L)
-

Sunday, June 12th | Le dimanche 12 juin

- 9:00 – 12:00 **CPA Board of Directors Meeting | Réunion du conseil d'administration de la SCP**
The James Room – EMP (LL)
- 8:00 – 5:00 **Practice Directorate Meeting | Direction générale de la pratique - *Andrea Piotrowski***
Salon Library Room – EMP (L)
-

Monday, June 13th | Le lundi 13 juin

- 8:00 – 12:00 **Practice Directorate Meeting | Direction générale de la pratique - *Andrea Piotrowski***
Salon Library Room – EMP (L)

Section Annual Meetings and Networking Receptions | Réunion annuelle et activités sociales/réseautage

Wednesday, June 8th | Le mercredi 8 juin

- 20:00 – 21:30 **CPA President's Welcome Reception | Réception de bienvenue du président de la SCP**
President | Président – *E. Kevin Kelloway*
Crystal Ballroom – EMP (L)
-

Thursday, June 9th | Le jeudi 9 juin

- 15:15 – 16:16 **Psychopharmacology | Psychopharmacologie**
Section Annual Meeting | Réunion annuelle
Chair | Président – *David Nussbaum*
Salon Kensington Room – EMP (LL)
- 16:00 – 17:00 **Addiction Psychology | Psychologie de la dépendance**
Section Annual Meeting | Réunion annuelle
Chair | Présidente – *Abby Goldstein*
Salon Metchosin Room – VCC 2

16:00 – 17:00	<p>Counselling Psychology Psychologie du counseling Section Annual Meeting Réunion annuelle Chair Président(e) – <i>Vacant position / poste vacant</i> Salon Sidney Room - VCC 2</p>
16:00 – 17:00	<p>Health Psychology and Behavioural Medicine Psychologie de la santé et médecine du comportement Section Annual Meeting Réunion annuelle Chair Présidente – <i>Kim Lavoie</i> Salon Esquimalt Room - VCC 1</p>
16:00 – 17:00	<p>Traumatic Stress Stress traumatique Section Annual Meeting Réunion annuelle Chair Président – <i>Paul Frewen</i> Salon West Coast Room - VCC 1</p>
16:30 – 17:30	<p>Criminal Justice Psychology Psychologie et justice pénale Section Annual Meeting Réunion annuelle Chair Président – <i>Jim Cheston</i> Salon Kensington Room – EMP (LL)</p>
16:30 – 17:30	<p>Psychologists in Hospitals and Health Centres Psychologues en milieux hospitaliers et en centres de santé Section Annual Meeting Réunion annuelle Chair Présidente - <i>Deanne Simms</i> Salon Saanich 1 Room - VCC 1</p>
16:30 – 17:30	<p>Psychology in the Military Psychologie du milieu militaire Section Annual Meeting Réunion annuelle Chair Président – <i>Damian O'Keefe</i> Salon Buckingham Room – EMP (LL)</p>
16:45 – 17:45	<p>Social and Personality Psychology Psychologie sociale et de la personnalité Section Annual Meeting Réunion annuelle Chair Président – <i>Frederick Grouzet</i> Crystal Ballroom – EMP (L)</p>
17:00 – 18:00	<p>Extremism and Terrorism Extrémisme et terrorisme Section Annual Meeting Réunion annuelle Chair Président – <i>David Nussbaum</i> Salon Oak Bay 2 Room - VCC 1</p>
17:00 – 18:00	<p>Rural and Northern Psychology Psychologie des communautés rurales et nordiques Section Annual Meeting Réunion annuelle Chair Présidente - <i>Shelley Goodwin</i> Salon Saanich 2 Room - VCC 1</p>
17:15 – 18:15	<p>Community Psychology Psychologie communautaire Section Annual Meeting Réunion annuelle Chair Présidente – <i>Julie Beaulac</i> Salon Balmoral Room – EMP (LL)</p>
17:30 – 18:30	<p>Educational and School Psychology Psychologie éducationnelle et scolaire Section Annual Meeting Réunion annuelle Chair Présidente - <i>Juanita Mureika</i> Salon View Royal Room - VCC 2</p>
17:30 – 18:30	<p>Sexual Orientation and Gender Identity Orientation sexuelle et identité sexuelle Section Annual Meeting Réunion annuelle Chair Présidente - <i>Karen Blair</i> Oak Bay 1 - VCC 1</p>
17:30 – 18:30	<p>Teaching of Psychology Enseignement de la psychologie Section Annual Meeting Réunion annuelle Chair Président - <i>Nicholas Skinner</i> Ivy Ballroom – EMP (LL)</p>
18:30 – 20:30	<p>CPA Dine-Around Various topics of conversation at several nearby restaurants</p>

Friday, June 10th | Le vendredi 10 juin

- 15:30 – 16:30 **Adult Development and Aging | Développement adulte et vieillissement**
Section Annual Meeting | Réunion annuelle
Chair | Présidente - *Venera Bruto*
Salon Langford Room - VCC 2
- 15:30 – 16:30 **Psychology, Religion and Spirituality | Psychologie, religion et spiritualité**
Section Annual Meeting | Réunion annuelle
Chair | Présidente - *Mona Abbondanza*
Salon Metchosin Room - VCC 2
- 15:30 – 16:30 **Women and Psychology | Femmes et psychologie**
Section Annual Meeting | Réunion annuelle
Chair | Présidente - *Paula Barata*
Salon Saanich 2 Room – VCC 1
- 16:00 – 17:00 **Quantitative Electrophysiology | Électrophysiologie quantitative**
Section Annual Meeting | Réunion annuelle
Chair | Président - *Atholl Malcolm*
Salon Kensington Room – EMP (LL)
- 16:30 – 17:30 **Aboriginal Psychology | Psychologie autochtone**
Section Annual Meeting | Réunion annuelle
Chair | Président - *David Danto*
Salon Oak Bay 1 Room – VCC 1
- 16:30 – 17:30 **Brain and Cognitive Science | Cerveau et sciences cognitive**
Section Annual Meeting | Réunion annuelle
Chair | Président - *Randall Jamieson*
Salon Oak Bay 2 Room – VCC 1
- 16:30 – 17:30 **Clinical Neuropsychology | Neuropsychologie clinique**
Section Annual Meeting | Réunion annuelle
Chair | Président - *Anthony Ruocco*
Salon West Coast Room – VCC 1
- 16:30 – 17:30 **Clinical Psychology | Psychologie clinique**
Section Annual Meeting | Réunion annuelle
Chair | Président - *Lachlan McWilliams*
Salon Sidney Room – VCC 2
- 16:30 – 17:30 **Developmental Psychology | Psychologie du développement**
Section Annual Meeting | Réunion annuelle
Chair | Président - *Jean-Paul Boudreau*
Salon Langford Room – VCC 2
- 16:30 – 17:30 **Psychologists and Retirement | Psychologues et la retraite**
Section Annual Meeting | Réunion annuelle
Chair | Présidente - *Juanita Mureika*
Salon Colwood 1 Room – VCC 2
- 16:30 – 17:30 **Quantitative Methods | Méthodes quantitatives**
Section Annual Meeting | Réunion annuelle
Chair | Président - *Michael Bradley*
Salon Esquimalt Room – VCC 1
- 17:00 – 18:00 **Environmental Psychology | Psychologie de l'environnement**
Section Annual Meeting | Réunion annuelle
Chair | Présidente - *Elizabeth Nisbet*
Salon Buckingham Room – EMP (LL)
- 17:00 – 18:00 **Family Psychology | Psychologie de la famille**
Section Annual Meeting | Réunion annuelle
Chair | Présidente - *Kelly Schwartz*
Ivy Ballroom – EMP (LL)

- 17:00 – 18:00 **International and Cross-Cultural Psychology | Psychologie internationale et interculturelle**
Section Annual Meeting | Réunion annuelle
Chair | Président - *Benjamin Giguere*
Salon Saanich 1 Room – VCC 1
- 17:00 – 18:00 **Sport and Exercise Psychology | Psychologie du sport et de l'exercice**
Section Annual Meeting | Réunion annuelle
Chair | Président – *Vacant position / poste vacant*
Salon Balmoral Room – EMP (LL)
- 17:15 – 18:15 **History and Philosophy of Psychology | Histoire et philosophie de la psychologie**
Section Annual Meeting | Réunion annuelle
Chair | Président - *Cor Baerveldt*
Salon Library Room – EMP (L)
- 17:15 – 18:15 **Industrial and Organizational Psychology | Psychologie industrielle et organisationnelle**
Section Annual Meeting | Réunion annuelle
Chair | Présidente - *Silvia Bonaccio*
Salon View Royal Room – VCC 2
-

Saturday, June 11th | Le samedi 11 juin

- 7:30 – 9:00 **CPA Section Chairs Orientation**
Breakfast Meeting
Crystal Ballroom – EMP (L)
- 13:00 – 14:00 **Students in Psychology | Étudiants en psychologie**
Section Annual Meeting | Réunion annuelle
Chair | Présidente - *Zarina Giannone*
Salon Langford Room – VCC 2

Featured Speakers

Conférenciers principaux

CPA President

Dr. Kevin Kelloway
Canada Research Chair in Occupational
Health Psychology at Saint Mary's
University



Presentations

Opening Plenary Session

Thursday, June 9
9:00 a.m. – 10:00 a.m.

Carson Hall, Salon A – VCC 2

Président de la SCP

D^rKevin Kelloway,
Titulaire de la Chaire de recherche du
Canada en psychologie de la santé au travail
à l'Université Saint Mary's

Présentations

Séance plénière d'ouverture

jeudi 9 juin
9 h à 10 h 00

Carson Hall, Salle A – VCC 2

CPA Honorary President

Keynote Speaker

Mary Walsh
Mary Walsh, C.M. is a Newfoundland-
based, nationally-recognized actor,
author, advocate, writer, comedian,
producer and political satirist whose
long-running television series *This Hour
Has 22 Minutes* has garnered numerous
Gemini awards.



Presentations

Thursday Lunch Plenary

Thursday, June 9
12:30 p.m. – 2 p.m.

Carson Hall, Salon A – VCC 2

Présidente honoraire de la SCP

Conférencière d'honneur

Mary Walsh
Originnaire de Terre-Neuve, Mary Walsh,
C.M., est une actrice, une auteure, une
militante, une scénariste, une humoriste,
une productrice et une satiriste politique
reconnue à l'échelle nationale, dont la série
télévisée *This Hour Has 22 Minutes* a récolté
de nombreux prix Gémeaux.

Présentations

Séance plénière

jeudi 9 juin
12 h 30 – 14 h

Carson Hall, Salle A – VCC 2

Science of Psychology

Dr. Julian Barling

Borden Professor of Leadership in the Queen's School of Business.
Queen's Research Chair

Presentations

Friday Lunch Plenary

Friday, June 10

12:30 p.m. – 1:30 p.m.

Carson Hall, Salon A – VCC 2



La psychologie comme science

D^r Julian Barling

Titulaire de la chaire Borden sur le leadership de la Queen's School of Business

Présentations

Séance plénière

vendredi 10 juin

12 h 30 à 13 h 30

Carson Hall, Salle A – VCC 2

Social and Personality Psychology

Dr. Gregory Maio

Professor of Psychology at Cardiff University, Wales

Presentations

Friday Afternoon

Friday, June 10

1:45 p.m. – 2:45 p.m.

(Crystal Ballroom – EMP (L))



Psychologie sociale et de la personnalité

D^r Gregory Maio

Professeur de psychologie à l'Université de Cardiff, au Pays de Galles

Présentations

Vendredi après-midi

vendredi 10 juin

13 h 45 à 14 h 45

Crystal Ballroom – EMP (L)

Practice of Psychology

Dr. Terence Keane

Director, Behavioral Science Division at VA's National Center for PTSD.

Professor and Vice-Chair of the Department of Psychiatry at Boston University of Medicine

Presentations

Saturday Morning Plenary

Saturday, June 11

9:15 a.m. – 10:15 a.m.

Carson Hall, Salon A – VCC 2



La psychologie comme pratique

D^r Terence Keane

Directeur, division des sciences comportementales du National Center for PTSD du département américain des Anciens combattants

Professeur et vice-président du département de psychiatrie de l'école de médecine de l'Université de Boston

Présentations

Séance plénière

samedi 11 juin

9 h 15 à 10 h 15

Carson Hall, Salle A – VCC 2

NEW THIS YEAR

COLOUR CODED PRESENTATION LISTINGS

We've completely redesigned the CPA Convention Program to help our delegates avoid the frustration and challenges associated with having to navigate through a program that consists of more than 850 presentations that span over the 30 subject matter areas represented by specific CPA Sections. Understanding that some of those areas are interconnected, some have parallels, and some are unique in their own right, we've come up with a system that we believe will help you navigate the program more efficiently. By clustering all the CPA subject matter areas, assigning each cluster a colour, then labeling the presentations with their corresponding colours, we believe we've made it a whole lot easier for you to find the presentations that are most likely of interest to you.

HOW TO USE THE COLOURS TO PLAN YOUR DAY:

Determine the one or more CPA Sections and/or subject matter areas that you wish to follow at the Convention, identify which “cluster colour” they are included in (see below), then explore the multitude of sessions that each “cluster colour” has to offer. Pick more than one colour, and you can experience the depth and breadth that is our discipline and profession today. All presentations are listed in chronological order and each listing includes the title and authors of the presentation.

Cluster Colours	CPA Sections / Subject Matter Areas	
Blue	<ul style="list-style-type: none"> Addiction Clinical Clinical Neuropsychology Counselling 	<ul style="list-style-type: none"> Electrophysiology Health Psychopharmacology Traumatic Stress
Light Green	<ul style="list-style-type: none"> Community Environmental Family 	<ul style="list-style-type: none"> Social and Personality Sport
Light Orange	<ul style="list-style-type: none"> Aging Development 	<ul style="list-style-type: none"> School
Light Yellow	<ul style="list-style-type: none"> Aboriginal Extremism International & Cross-Cultural Religion 	<ul style="list-style-type: none"> Rural and Northern Sexual Orientation & Gender Identity Section on Women & Psychology
Brown	<ul style="list-style-type: none"> Cognitive Science 	
Light Purple	<ul style="list-style-type: none"> Teaching 	<ul style="list-style-type: none"> Quantitative
Light Red	<ul style="list-style-type: none"> Criminal Justice Hospitals Industrial and Organizational 	<ul style="list-style-type: none"> Military Retirement
Light Grey	<ul style="list-style-type: none"> History 	
Green	<ul style="list-style-type: none"> Students 	
White	<ul style="list-style-type: none"> General Psychology 	

GENERAL INFORMATION

Delegates are invited to download the full CPA Convention Program at www.cpa.ca/convention, then print only the pages that apply to them. The subject index, populated according to the “key words” provided by each author, can be found at the back of the full Convention Program (available for download in PDF format only). As one of several “green meeting” initiatives intended to lower the environmental impact of its National Convention, the CPA no longer provides printed copies of the full Convention Program (Abstract Book). All registered delegates will be provided with an abridged version called the “Program At-a-Glance”.

NOUVEAUTÉ CETTE ANNÉE :

IDENTIFICATION DES PRÉSENTATIONS PAR COULEUR

Nous avons entièrement repensé le programme du congrès de la SCP pour éviter aux délégués la frustration et les difficultés associées au fait d'avoir à parcourir un programme, qui compte plus de 850 présentations couvrant plus de 30 domaines, représentés par les sections de la SCP. En tenant compte du fait que certains de ces domaines sont interconnectés, que certains autres sont comparables et que d'autres sont uniques, nous avons imaginé un système qui, d'après nous, vous aidera à parcourir le programme plus efficacement. En regroupant tous les domaines couverts par la SCP, en attribuant une couleur à chaque groupe de sujets, puis en identifiant les présentations avec la couleur correspondante, nous avons bon espoir de vous faciliter la tâche lorsque vous chercherez les présentations qui sont les plus susceptibles de vous intéresser.

COMMENT UTILISER LES COULEURS POUR PLANIFIER VOTRE JOURNÉE :

Déterminez la ou les sections de la SCP et/ou les domaines que vous voulez suivre au congrès, trouvez le code de couleur du groupe auxquels ils appartiennent (voir ci-dessous), puis parcourez les innombrables séances que chaque groupe, identifié par une couleur particulière, propose au congrès. Sélectionnez plus d'une couleur, et faites l'expérience de la profondeur et de l'étendue de notre discipline et notre profession. Toutes les présentations sont répertoriées par ordre chronologique, et chaque entrée comprend le titre et les auteurs de la présentation.

Couleurs des groupes	Sections de la SCP/domaines	
Bleu	<ul style="list-style-type: none"> • Toxicomanie • Psychologie clinique • Neuropsychologie clinique • Psychologie du counseling 	<ul style="list-style-type: none"> • Électrophysiologie • Santé • Psychopharmacologie • État de stress post-traumatique
Vert pâle	<ul style="list-style-type: none"> • Psychologie communautaire • Psychologie de l'environnement • Psychologie de la famille 	<ul style="list-style-type: none"> • Psychologie sociale et de la personnalité • Sport
Orange clair	<ul style="list-style-type: none"> • Vieillesse • Développement 	<ul style="list-style-type: none"> • Psychologie scolaire
Jaune clair	<ul style="list-style-type: none"> • Autochtone • Extrémisme • Psychologie internationale et interculturelle • Religion 	<ul style="list-style-type: none"> • Psychologie des communautés rurales et nordiques • Orientation sexuelle et identité sexuelle • Femmes et psychologie
Brun	<ul style="list-style-type: none"> • Science cognitive 	
Violet clair	<ul style="list-style-type: none"> • Enseignement de la psychologie 	<ul style="list-style-type: none"> • Psychologie quantitative
Rouge pâle	<ul style="list-style-type: none"> • Justice pénale • Hôpitaux • Psychologie industrielle et organisationnelle 	<ul style="list-style-type: none"> • Psychologie dans le milieu militaire • Psychologues et la retraite
Gris clair	<ul style="list-style-type: none"> • Histoire de la psychologie 	
Vert	<ul style="list-style-type: none"> • Étudiants 	
Blanc	<ul style="list-style-type: none"> • Psychologie générale 	

INFORMATIONS GÉNÉRALES

Les délégués sont invités à télécharger le programme complet du congrès à www.cpa.ca/convention, puis d'imprimer seulement les pages qui les intéressent. L'index par sujet, rempli à l'aide des « mots clés » fournis par chaque auteur, se trouve au verso du programme du congrès (disponible pour téléchargement en format PDF uniquement). Conformément à son objectif de réduire l'impact environnemental de ses réunions, la SCP ne fournit plus de copies imprimées du programme du congrès (le livre des résumés). Tous les délégués inscrits recevront une version abrégée, appelée « Aperçu du programme ».

Help bring them
all the way **HOME**



Seeking Clinical Psychologists for Unique Practice Opportunities with the Military

If you are:

- A registered psychologist with authorization for autonomous practice with a provincial licensing body
- A graduate of an accredited University with a Masters or Doctoral Degree in Clinical Psychology
- Experienced with psycho-diagnostic assessment and treatment of PTSD, anxiety and mood disorders

Then Calian has an opportunity for you!

Our health service providers work in partnership with military teams providing quality care to Canadian Armed Forces members.

Opportunities available across Canada!

Why Calian:

- Collaborative clinic settings
- Exceptional access to treatment resources
- Generous allotment of time for appointments
- Healthy work-life balance
- Motivated clients and diverse presenting issues

Visit Amy Robillard at Booth #15
a.robillard@calian.com
1-877-225-4264 x 244



**WEDNESDAY
JUNE 8**

**MERCREDI
LE 8 JUIN**

20:00 - 21:30

Crystal Ballroom (Fairmont Empress)

**Plenary Session /
Session plénière**
General Programme /
Programme général

**CPA'S PRESIDENT'S WELCOME RECEPTION / RÉCEPTION DE BIENVENUE
DU PRESIDENT DE LA SCP**

14266

E. Kevin Kelloway, Canadian Psychological Association

**THURSDAY
JUNE 9**



**JEUDI
LE 9 JUIN**

08:30 - 09:00

Carson Hall Salon A (Victoria Conference Centre - Level 2)

**Plenary Session /
Session plénière**
General Programme /
Programme général**OPENING CEREMONY**

14265

Karen Cohen, CEO, Canadian Psychological Association**09:00 - 10:00**

Carson Hall Salon A (Victoria Conference Centre - Level 2)

**Plenary Session /
Session plénière**
General Programme /
Programme général**MENTAL HEALTH IN THE WORKPLACE: TOWARDS EVIDENCE BASED PRACTICE**14264 | *Mental | Health | Issues**E. Kevin Kelloway*, President, Canadian Psychological Association**10:30 - 12:00**

Balmoral (Fairmont Empress - Lower Level)

Symposium | Symposium
Community Psychology /
Psychologie communautaire**CHILDREN, YOUTH, AND DISASTERS: RISK REDUCTION, RECOVERY, AND RESILIENCE**

12327

Robin Cox, Royal Roads University**THE IMPORTANCE OF PLACE ATTACHMENT AMONG CHILDREN AND YOUTH IN DISASTER CONTEXTS 14043***Leila Scannell*, Royal Roads University; *Sarah Fletcher*, Royal Roads University; *Cheryl Heykoop*, Royal Roads University; *Robin Cox*, Royal Roads University**INDIVIDUAL RESPONSE TO DISASTER - RELAPSE, RECOVERY, RESISTANCE AND RESILIENCE 14046***Janet Miller*, Mount Royal University**YOUTH CREATING DISASTER RECOVERY 14047***Cheryl Heykoop*, Royal Roads University; *Robin Cox*, Royal Roads University; *Leila Scannell*, Royal Roads University; *Sarah Fletcher*, Royal Roads University**THE NEED FOR, AND POTENTIAL OF, INTERNATIONAL YOUTH ENGAGEMENT IN DISASTER RISK REDUCTION AND RESILIENCE 14054***Sarah Fletcher*, Royal Roads University; *Cheryl Heykoop*, Royal Roads University; *Robin Cox*, Royal Roads University; *Leila Scannell*, Royal Roads University**10:30 - 12:30**

Esquimalt (Victoria Conference Centre - Level 1)

Workshop / Atelier
Counselling Psychology /
Psychologie du counseling**WEIGHT BIAS: WHAT PSYCHOLOGISTS NEED TO KNOW**13137 | *Weight Bias | Diversity | Practice Recommendations**Shelly Russell-Mayhew*, University of Calgary; *Sarah Nutter*, University of Calgary**10:30 - 11:30**

Colwood 1 (Victoria Conference Centre - Level 2)

Workshop / Atelier
General Psychology /
Psychologie générale**PRESENTATION OF RESULTS FROM THE CPA'S PSYCHOLOGY GRADUATE SURVEY**14253 | *Graduate Survey**Lisa Votta-Bleeker*, Canadian Psychological Association; *Matt Murdoch*, Canadian Psychological Association; *Melissa Tiessen*, Canadian Psychological Association

10:30 - 11:30

Crystal Ballroom (Fairmont Empress)

Symposium | Symposium
Social and Personality
Psychology / Psychologie sociale
et de la personnalité

**WHY DO WE DEHUMANIZE PEOPLE WHILE HUMANIZING ANIMALS?
TOWARD A SOCIAL PSYCHOLOGY OF HUMANNESS ATTRIBUTION**

12485 | *Dehumanization | Anthropomorphism | Humanness*

DEHUMANISATION AND INTERGROUP ATTITUDES 13313

Winnifred Louts, University of Queensland; *Christine Cullip*, School of Psychology, University of Queensland

**APPLYING AN INTERGROUP APPROACH TO HUMAN-ANIMAL RELATIONS: THE CASE OF
ANTHROPOMORPHISM AND DEHUMANISATION 13314**

Catherine Amiot, Université du Québec à Montréal; *Brock Bastian*, The University of New South Wales

**FROM DEHUMANIZATION TO HUMANIZATION, AND VICE-VERSA: THE ROLE OF INTRINSIC AND
EXTRINSIC VALUES 14218**

Frederick Grouzet, University of Victoria; *Taylor Gibson*, University of Victoria

10:30 - 12:30

View Royal (Victoria Conference Centre - Level 2)

Workshop / Atelier
Educational and School
Psychology / Psychologie
éducative et scolaire

**POSITIVE PSYCHOLOGY IN THE SCHOOL CONTEXT: FROM RESILIENCE
TO FLOURISHING**

13201 | *positive psychology interventions | student well-being |
social emotional learning*

Margaret Lumley, University of Guelph; *Patrick Carney*, Simcoe Muskoka Catholic District School Board

10:30 - 12:00

Colwood 2 (Victoria Conference Centre -Level 2)

**Oral Paper Session | Séance
de présentation orale**
Philosophical and Literary
Perspectives- History and
Philosophy / Histoire et
philosophie de la psychologie
History and Philosophy of
Psychology / Histoire et
philosophie de la psychologie

**# 1 THE LOST PSYCHE: A HISTORICAL PERSPECTIVE ON THE NOTION
OF 'PSYCHE' AND ITS TRANSFORMATION IN PSYCHOLOGICAL RESEARCH**

13760 | *The lost psyche | Transformation of the notion of psyche*

Sasha Lopez, York University

2 NATURALISM, SUPERNATURALISM, AND ART AS A WAY IN BETWEEN.

13372 | *naturalism | art | agency*

Martin Morf, University of Windsor

**# 3 "CEASE MORE QUESTIONS: THOU ART INCLINED TO SLEEP":
PSYCHOLOGICAL DISSOCIATION AND WILLIAM SHAKESPEARE'S
THE TEMPEST**

14251 | *trauma*

Adele Wilson, University of Toronto

THURSDAY, JUNE 9 /
JEUDI 9 JUIN

FRIDAY, JUNE 10 /
VENDREDI 10 JUIN

SATURDAY, JUNE 11 /
SAMEDI 11 JUIN

10:30 - 12:00

Oak Bay 2 (Victoria Conference Centre - Level 1)

Symposium | Symposium
Clinical Psychology /
Psychologie clinique

THE ROLE OF SELF-AFFIRMATION IN THE TREATMENT OF CLINICAL PROBLEMS

12926 | *self-affirmation | defensiveness | treatment*

Edward Johnson, University of Manitoba

INTRODUCTION TO SYMPOSIUM: COULD SELF-AFFIRMATION HAVE A ROLE TO PLAY IN TREATING CLINICAL PROBLEMS? 13672

Edward Johnson, University of Manitoba; Darren Neufeld, University of Manitoba; Karen O'Brien, University of Manitoba; Yunqiao Wang, University of Manitoba

HOW DO YOU SOLVE A PROBLEM LIKE MY ENVY? EXAMINING SELF-AFFIRMATION AS A POTENTIAL ENVY-REDUCING STRATEGY 13676

Darren Neufeld, University of Manitoba; Edward Johnson, University of Manitoba

SELF-AFFIRMATION INCREASES SOCIAL BEHAVIOR ENGAGEMENT IN THE SOCIALLY ANXIOUS 13685

Edward Johnson, University of Manitoba; Karen O'Brien, University of Manitoba

OBSESSIVE PASSION ABOUT ACADEMICS - IS SELF-AFFIRMATION A PROMISING RESOLUTION? 13686

Yunqiao Wang, University of Manitoba; Edward Johnson, University of Manitoba

10:30 - 12:30

Saanich 1 (Victoria Conference Centre - Level 1)

Workshop / Atelier
Psychologists in Hospitals and
Health Centres / Psychologues
en milieu hospitaliers et en
centres de santé

PSYCHOLOGY LEADERSHIP IN HOSPITALS AND HEALTH CARE SETTINGS

13093 | *Leadership | Hospital and Health Settings*

Vicky Wolfe, IWK Health Centre; Margaret O'Byrne, Institut universitaire en santé mentale Douglas; Simone Kortstee, Children's Hospital of Eastern Ontario

10:30 - 12:00

Metchosin (Victoria Conference Centre - Level 2)

Symposium | Symposium
Rural and Northern Psychology
/ Psychologie des communautés
rurales et nordiques

RURAL AND NORTHERN RESEARCH SYMPOSIUM

12255 | *Rural | Northern | research*

James Macdonald, University of Regina

MODEL CHANGE IN A RURAL COMMUNITY MENTAL HEALTH PROGRAM 12357

Jolene Kinley, University of Manitoba; Sandra Thompson, University of Manitoba

HEALTH PSYCHOLOGY IN A RURAL HOSPITAL: WHAT ONE PSYCHOLOGIST CAN DO 12565

AnnaMarie Carlson, University of Manitoba, Brandon Regional Health Centre

RESPONDING TO INTIMATE PARTNER VIOLENCE: EXPERIENCES OF SERVICE PROVIDERS IN RURAL AND NORTHERN COMMUNITIES 12567

Melissa Wuerch, University of Regina

10:30 - 12:30

Oak Bay 1 (Victoria Conference Centre - Level 1)

Workshop / Atelier
Aboriginal Psychology /
Psychologie autochtone

BEYOND COLONIZATION: POST-COLONIAL ETHICAL APPROACH TO WORKING WITH ABORIGINAL CLIENTS

12420 | *Post Colonial | Ethics | Feminist*

Darien Thira, Thira Consulting

10:30 - 12:00

West Coast (Victoria Conference Centre - Level 1)

Symposium | Symposium
Psychopharmacology /
Psychopharmacologie

ADVANCES IN PSYCHOPHARMACOLOGY

13797 | *Psychopharmacology | treatment | information*
David Nussbaum, University of Toronto Scarborough

REDEFINING BEHAVIOUR FOR 21ST CENTURY INTEGRATED BEHAVIOURAL SCIENCE 13949
David Nussbaum, University of Toronto Scarborough

TRUE RATIO BEHAVIOURAL SCALING MEETS CONTEMPORARY NEUROIMAGING 14128
David Nussbaum, University of Toronto Scarborough, Gabriela Ilie, Dalhousie University

STRESS AND THE GUT: PHARMACOLOGICAL AND PSYCHOLOGICAL TREATMENTS 14131
Brian Bigelow, Laurentian University

PSYCHOPHARMACOLOGY OF PAIN, FUNCTIONALITY AND QUALITY OF LIFE 14142
Wade Deamond, Fielding Graduate University; Howard Jacobs, Jacobs Pain Centre; David Nussbaum, University of Toronto Scarborough

10:30 - 12:00

Carson Hall Salon B (Victoria Conference Centre - Level 2)

Digital Poster Session «A» /
Présentation par affichage
numérique
Counselling Psychology / Psychologie
du counseling

**#D1 LONG-TERM POLYAMOROUS RELATIONSHIPS AND THE MONOGAMY
POLYAMORY SPECTRUM QUESTIONNAIRE**

13998 | *Polyamory | Sexual Identity | Relationship Compatibility*
Melody Kaiser, University of Calgary; Jan Cioe, University of British Columbia Okanagan; Brian O'Connor, University of British Columbia Okanagan

Digital Poster Session «A» /
Présentation par affichage
numérique
Counselling Psychology /
Psychologie du counseling

**#D2 A YOGA-BASED INTEGRATIVE SENSORIMOTOR PROGRAM FOR
PEOPLE LIVING WITH CHRONIC PAIN**

14156
Tania Pichler Castilho, CBI Health Group; Neil Pearson, Life is Now Pain Care

Digital Poster Session «A» /
Présentation par affichage
numérique
Environmental Psychology /
Psychologie de l'environnement

**#D3 COMPARING THE EFFECTS OF VISUAL PROMPTS AND VOLUNTEER
GUIDANCE ON WASTE SORTING BEHAVIOUR**

12937 | *environmental behaviour | recycling | prompts*
Ivana Zelenika, University of British Columbia; Jiaying Zhao, University of British Columbia

Digital Poster Session «A» /
Présentation par affichage
numérique
Women and Psychology /
Femmes et psychologie

**#D4 HOW WOMEN IN DOMESTIC VIOLENCE SHELTERS EXPERIENCE
EMPOWERMENT**

13559 | *Empowerment | Domestic Violence Shelter | Intimate Partner Violence*
Katherine Kenyon, University of Manitoba; Diane Hiebert-Murphy, University of Manitoba; Janice Ristock, University of Manitoba; Maria Medved, University of Manitoba

10:30 - 12:00

Sidney (Victoria Conference Centre - Level 2)

Symposium | Symposium
Counselling Psychology /
Psychologie du counseling

**ESTABLISHING A STRONG FOUNDATION: ATTENDING TO THE NEEDS OF
NOVICE SUPERVISORS**

13696 | *Novice Supervisor | zzz Supervisory Development | Supervision Training*
Anusha Kassan, University of Calgary

CLINICAL SUPERVISION AND THE NOVICE SUPERVISOR 13705
Michelle Tkachuk, University of Calgary

**ETHICAL CONSIDERATIONS FOR SUPERVISORS BEGINNING TO CONDUCT CLINICAL SUPERVISION
13707**
Alethea Heudes, University of Calgary

SUPERVISEE SHAME: LESSONS FOR THE NOVICE SUPERVISOR 13708
Kirsten Klingle, University of Calgary

**LEARNING TO EVALUATE IN CLINICAL SUPERVISION: CONSIDERATIONS FOR NOVICE SUPERVISORS
13710**
Lauren McCoy, University of Calgary

THURSDAY, JUNE 9 /
JEUDI 9 JUIN

FRIDAY, JUNE 10 /
VENDREDI 10 JUIN

SATURDAY, JUNE 11 /
SAMEDI 11 JUIN

10:30 - 12:00

Lecture Theatre (Victoria Conference Centre - Level 1)

Symposium | Symposium
Industrial and Organizational
Psychology / Psychologie
industrielle et organisationnelle

DARK PERSONALITIES IN THE WORKPLACE: IMPACT ON PERCEPTION OF LEADERSHIP AND EMPLOYEE ATTITUDES

12497 | *Dark personalities | Leadership | Employee attitudes*

Cynthia Mathieu, Université du Québec à Trois-Rivières

MACHIAVELLIANISM IN THE WORKPLACE 12745

Philip Vernon, University of Western Ontario; Cynthia Mathieu, Université du Québec à Trois-Rivières; Erica Giammarco, University of Western Ontario

MACHIAVELLIANISM AND EMPLOYEE ATTITUDES 12746

Erica Giammarco, University of Western Ontario; Cynthia Mathieu, Université du Québec à Trois-Rivières; Philip Vernon, University of Western Ontario

NARCISSISM AND PERCEPTION OF LEADERSHIP 12747

Cynthia Mathieu, Université du Québec à Trois-Rivières; Philip Vernon, University of Western Ontario

PERCEPTIONS OF SUPERVISOR PERSONALITY AND THEIR RELATION TO EMPLOYEE WELL-BEING 12748

Breanna Atkinson, University of Western Ontario; Chantelle Wells, University of Western Ontario; Erica Giammarco, University of Western Ontario; Philip Vernon, University of Western Ontario

10:30 - 12:00

Langford (Victoria Conference Centre - Level 2)

Symposium | Symposium
Criminal Justice Psychology /
Psychologie et justice pénale

REFINING ASSESSMENT AND INTERVENTION IN JUSTICE INVOLVED PERSONS WITH MENTAL ILLNESS

12834 | *mentally disordered offenders | risk assessment | intervention*

Ralph Serin, Carleton University

ASSESSING CHANGES IN DYNAMIC RISK AND PROTECTIVE FACTORS AMONG MENTALLY DISORDERED OFFENDERS (MDOs): IMPLICATIONS FOR CASE PLANNING. 13901

Nick Chadwick, Carleton University; Ralph Serin, Carleton University; Kaitlyn Wardrop, Carleton University

ASSESSING THE UTILITY OF DYNAMIC RISK AND PROTECTIVE FACTORS IN PREDICTING OUTCOME AMONG MENTALLY-DISORDERED OFFENDERS: IMPLICATIONS FOR COMMUNITY SUPERVISION 13902

Kaitlyn Wardrop, Carleton University; Ralph Serin, Carleton University; Nick Chadwick, Carleton University

PSYCHIATRIC AND CRIMINOGENIC RISK: COMPARING PSYCHIATRIC INPATIENTS TO OFFENDERS WHO PLEAD NOT GUILTY BY REASON OF INSANITY 13905

Angelea Blaños, Texas Tech University; Robert Morgan, Texas Tech University; Sean Mitchell, Texas Tech University

CHANGING LIVES AND CHANGING OUTCOMES: A TREATMENT PROGRAM FOR OFFENDERS WITH MENTAL ILLNESS 13907

Robert Morgan, Texas Tech University; Taylor Ramler, Texas Tech University; Joseph Hunter, Texas Tech University

10:30 - 12:00

Buckingham Room (Fairmont Empress)

Symposium | Symposium
General Psychology /
Psychologie générale

ETHICS UPDATE 2016: EMERGING ISSUES IN PSYCHOLOGICAL ETHICS

14030 | *ethics | code of ethics | human rights*

Janel Gauthier, Université Laval

ETHICAL ISSUES AT THE INTERSECTION OF PSYCHOLOGY AND GERONTOLOGY 14036

Paulette Hunter, University of Saskatchewan

THE CONCEPT OF "PERSONS AND PEOPLES" IN DOCUMENTS ASSERTING HUMAN RIGHTS AND ETHICS DOCUMENTS FOR PSYCHOLOGISTS 14037

Janel Gauthier, Université Laval

HOW REVISIONS TO THE CANADIAN CODE OF ETHICS FOR PSYCHOLOGISTS RESPOND TO EMERGING ISSUES 14042

Carole Sinclair, Independent Practice; Chair, CPA Committee on Ethics

DISCUSSANT 14252

James Ogloff

10:30 - 12:00

Kensington Room (Fairmont Empress)

Symposium | Symposium
Educational and School
Psychology / Psychologie
éducative et scolaire

SCHOOL PSYCHOLOGY IN CANADA IN 2016: WHERE WE'VE BEEN, WHERE WE ARE, WHERE WE'RE GOING, AND MORE IMPORTANTLY, WHERE WE NEED TO BE

13948 | School Psychology | Graduate Training | Future

Steven Shaw, McGill University

SCHOOL-BASED INTERNSHIPS AND PRACTICUMS: CHALLENGES FACING 20TH CENTURY SCHOOL PSYCHOLOGY PROGRAMS IN CANADA 13967

Troy Janzen, University of Alberta; Kelly Dean Schwartz, University of Calgary

PROVIDING SERVICES TO CULTURALLY AND LINGUISTICALLY DIVERSE CHILDREN, ADOLESCENTS, AND FAMILIES: THE ROLE OF COMBINED SCHOOL-CLINICAL PSYCHOLOGY TRAINING 13974

Judith Wiener, OISE - University of Toronto; Ester Geva, OISE - University of Toronto

THE SCHOOL PSYCHOLOGIST AS CONSULTANT AND INTERVENTIONIST: ASPIRATIONS VS. REALITY AND POSSIBLE SOLUTIONS 13991

Sterett Mercer, University of British Columbia; Mary Turri, University of British Columbia; Laurie Ford, University of British Columbia; Darcie-Anne Bailey, University of British Columbia

BRINGING IT ALL TOGETHER: A VISION FOR THE FUTURE OF CANADIAN SCHOOL PSYCHOLOGY 14004

Donald Saklofske, University of Western Ontario

10:30 - 12:00

Carson Hall Salon B (Victoria Conference Centre - Level 2)

Poster Session «A» /
Présentation par affichage
Counselling Psychology /
Psychologie du counseling

1 EMOTION DYSREGULATION, PERCEIVED SOCIAL SUPPORT, AND DEPRESSION IN CANADIAN VETERANS WITH MILITARY-RELATED TRAUMA: IMPLICATIONS FOR COUNSELLING PSYCHOLOGISTS

12614 | Veterans | Depression | Emotion Dysregulation

A. Myfanwy Bakker, University of British Columbia; Daniel W. Cox, University of British Columbia

Poster Session «A» /
Présentation par affichage
Counselling Psychology /
Psychologie du counseling

2 EXPLORING THE BENEFITS, CONCERNS AND ETHICAL ISSUES SURROUNDING THE USE OF THERAPY DOGS IN CORRECTIONAL FACILITIES

13979 | Therapy | Dogs | Prison

Christina Bally, Trinity Western University

Poster Session «A» /
Présentation par affichage
Counselling Psychology /
Psychologie du counseling

3 SUPPORTING EDUCATOR ACCESS TO EVIDENCE-INFORMED SCHOOL-BASED MENTAL HEALTH PROGRAMS: AN EFFECTIVENESS EVALUATION

12363 | PAT | Evaluation | SBMH

Renelle Bourdage, University of Western Ontario

Poster Session «A» /
Présentation par affichage
Counselling Psychology /
Psychologie du counseling

4 EXPLORING THE STORIES OF YOGA TOLD BY SURVIVORS OF INTERPERSONAL TRAUMA: EXPERIENCES OF BODY, SELF AND RELATIONSHIP

14151

Nicole Brand-Cousy, University of British Columbia; Marla Buchanan, University of British Columbia

Poster Session «A» /
Présentation par affichage
Counselling Psychology /
Psychologie du counseling

5 BENEFITS OF YOGA IN THE TREATMENT OF EATING DISORDERS: RESULTS FROM A RANDOMIZED CONTROLLED TRIAL

13932 | eating disorders | yoga | mindfulness

Maggie Brennan, University of Alberta; William Whelton, University of Alberta

Poster Session «A» /
Présentation par affichage
Counselling Psychology /
Psychologie du counseling

6 ATTITUDES TOWARD HELP-SEEKING: ARE ALL DOMAINS THE SAME?

12993 | Stigma | Mental Health | Help-seeking

Lauren Goegan, University of Alberta; Erin Buhr, University of Alberta; Lia Daniels, University of Alberta; Katherine Vink, University of Alberta

THURSDAY, JUNE 9 /
JEUDI 9 JUIN

FRIDAY, JUNE 10 /
VENDREDI 10 JUIN

SATURDAY, JUNE 11 /
SAMEDI 11 JUIN

Psychologie canadienne | 57:2a | 2016

10:30 - 12:00

Carson Hall Salon B (Victoria Conference Centre - Level 2)

**Poster Session «A» /
Présentation par affichage**
Counselling Psychology /
Psychologie du counseling

7 SITUATING SOCIAL JUSTICE AT THE CONFLUENCE OF COUNSELLING AND COMMUNITY PSYCHOLOGY: A CRITICAL REVIEW

12744 | *social justice | counselling psychology | community psychology*
Konstantinos Chondros, University of Calgary

**Poster Session «A» /
Présentation par affichage**
Counselling Psychology /
Psychologie du counseling

8 COMPLEX CARE AND INTERVENTION: A TRAUMA-INFORMED MODEL FOR COLLABORATIVE PRACTICE IN CHILD AND YOUTH MENTAL HEALTH

11762 | *Collaborative practice | Trauma-informed practice | Child and Youth Mental Health*

Fred Chou, University of British Columbia; Marla Buchanan, University of British Columbia; Chuck Geddes, Complex Trauma Resources; Susan Wells, University of British Columbia - Okanagan; Andrea Bennett, University of British Columbia; Sarah Girling, University of British Columbia - Okanagan

**Poster Session «A» /
Présentation par affichage**
Counselling Psychology /
Psychologie du counseling

9 ASSOCIATIONS BETWEEN JOB SATISFACTION, SOCIAL SUPPORT, AND DEPRESSION IN CANADIAN EMERGING ADULTS

13636 | *depression | job satisfaction | social support*

Jose Domene, University of New Brunswick; Danielle Law, Wilfred Laurier University

**Poster Session «A» /
Présentation par affichage**
Counselling Psychology /
Psychologie du counseling

10 BEYOND GENERATION JOBLESS: HOW RECENT UNIVERSITY GRADUATES ARE FINDING MEANINGFUL EMPLOYMENT

13471 | *Job Search | University Graduates | Employment*

April Dyrda, University of Calgary

**Poster Session «A» /
Présentation par affichage**
Counselling Psychology /
Psychologie du counseling

11 USING A "GETTING TO KNOW YOU" INTERPRETIVE INQUIRY INTERVIEW

12452 | *Interpretive inquiry | Interviews | Cross-cultural counselling*

Laura Friesen, University of Alberta; Julia Ellis, University of Alberta

**Poster Session «A» /
Présentation par affichage**
Counselling Psychology /
Psychologie du counseling

12 RECOMMENDATIONS FOR SUPERVISION TRAINING BASED ON TRAINEE EXPERIENCES

12656 | *Peer Supervision | Trainee Experiences*

Terilyn Pott, University of Alberta; Hansen Zhou, University of Alberta; Laura Friesen, University of Alberta

**Poster Session «A» /
Présentation par affichage**
Counselling Psychology /
Psychologie du counseling

13 CANADIAN PSYCHOLOGISTS' ATTITUDES, BELIEFS, AND PERCEPTIONS ABOUT TEST FEEDBACK

13286 | *Psychological Assessment | Feedback | Qualitative Research*

Hansen Zhou, University of Alberta; William Hanson, University of Alberta

**Poster Session «A» /
Présentation par affichage**
Counselling Psychology /
Psychologie du counseling

14 EXPERIENCES OF CRISIS LINE VOLUNTEERS DURING INTENSE CALLS

12436 | *crisis counselling | volunteer crisis line workers | phenomenological experiences*

Chayse Haldane, Concordia University of Alberta; Wendy Pullin, Concordia University of Alberta

**Poster Session «A» /
Présentation par affichage**
Counselling Psychology /
Psychologie du counseling

15 AN INVESTIGATION INTO THE PSYCHOLOGICAL HELP-SEEKING ATTITUDES OF PERSONS WITH VISUAL IMPAIRMENTS

11806 | *counselling | help-seeking | visual impairment*

Sean Heaslip, University of British Columbia; Colleen Haney, University of British Columbia; Ishu Ishiyama, University of British Columbia

**Poster Session «A» /
Présentation par affichage**
Counselling Psychology /
Psychologie du counseling

16 THE MEANING OF THE LIVED EXPERIENCE OF NON-ATTACHMENT FOR LONG-TERM YOGA PRACTITIONERS: AN INTERPRETATIVE PHENOMENOLOGICAL ANALYSIS

14164

Andrew Herfst, University of British Columbia; *Marla Buchanan*, University of British Columbia; *Marvin Westwood*, University of British Columbia

**Poster Session «A» /
Présentation par affichage**
Counselling Psychology /
Psychologie du counseling

17 TYPOLOGIES OF MALE PERPETRATORS OF DOMESTIC HOMICIDE AND DOMESTIC HOMICIDE-SUICIDE

13506 | *Domestic Homicide* | *Domestic Homicide-Suicide* | *Perpetrator typology*

Chelsea Heron, University of Western Ontario; *Peter Jaffe*, University of Western Ontario

**Poster Session «A» /
Présentation par affichage**
Counselling Psychology /
Psychologie du counseling

18 DOES AVERAGE REALLY MATTER? BODY DISSATISFACTION AND THE EFFECT OF BODY NORM INFORMATION ON MALE BODY SIZE ESTIMATES

13309 | *Ideal body* | *Body Dissatisfaction* | *Body Norms*

Tanya Hutchinson, University of Calgary; *Shelly Russell-Mayhew*, University of Calgary

**Poster Session «A» /
Présentation par affichage**
Counselling Psychology /
Psychologie du counseling

19 A FUZZY CONNECTION - HOW THE HUMAN-ANIMAL BOND AFFECTS STRESS, MOOD, AND PHYSIOLOGICAL RESPONSES IN UNIVERSITY STUDENTS

13841 | *animal-assisted therapy* | *nature-assisted therapy*

Haileigh Jolly, King's University; *Scott Gerber*, King's University; *Jeanette Klassen*, King's University; *Eileen Bona*, Dreamcatcher Nature Assisted Therapy Association; *Heather Loo*, King's University; *Leanne Willson*, King's University

**Poster Session «A» /
Présentation par affichage**
Counselling Psychology /
Psychologie du counseling

20 INTIMATE PARTNER RELATIONSHIPS AND WOMEN'S RECOVERY FROM AN EATING DISORDER

13119 | *Eating Disorders* | *Intimate Partner Relationships* | *Recovery*

Megan Jones, University of British Columbia & Fraser Health Authority

**Poster Session «A» /
Présentation par affichage**
Counselling Psychology /
Psychologie du counseling

21 WEIGHT-RELATED MESSAGES IN PRIMARY CARE: CHALLENGES AND POSSIBILITIES

12786 | *Women's health* | *Qualitative research* | *Critical feminist perspective*

Erin King-Brown, Alum OISE - University of Toronto; *Niva Piran*, OISE - University of Toronto

**Poster Session «A» /
Présentation par affichage**
Counselling Psychology /
Psychologie du counseling

22 MAPPING THE TERRAIN OF CANCER PATIENTS AND THEIR PETS

12757 | *Cancer Patients* | *Pets* | *Scoping Review*

Nandini Maharaj, University of British Columbia; *Arminee Kazanjian*, University of British Columbia

**Poster Session «A» /
Présentation par affichage**
Counselling Psychology /
Psychologie du counseling

23 THE LIVED EXPERIENCE OF VICARIOUS RESILIENCY AND GROWTH IN PSYCHOLOGISTS WHO WORK WITH TRAUMA SURVIVORS

12677 | *Vicarious Resiliency* | *Trauma work* | *Psychologists*

Stephanie Martin, University of Saskatchewan; *Sara Michalchuk*, University of Saskatchewan

**Poster Session «A» /
Présentation par affichage**
Counselling Psychology /
Psychologie du counseling

24 OCCUPATIONAL STRESS AND COPING IN COMMUNITY MENTAL HEALTH WORKERS

12213 | *Stress and coping* | *Mental Health Work* | *Burnout*

Matthew McDaniel, University of British Columbia; *Colleen Haney*, University of British Columbia

10:30 - 12:00

Carson Hall Salon B (Victoria Conference Centre - Level 2)

**Poster Session «A» /
Présentation par affichage**
Counselling Psychology /
Psychologie du counseling

25 INITIAL PILOTING AND ANALYSIS OF A MORITA THERAPY-BASED GROUP PROGRAM: HELPING PERSONS WITH CHRONIC PAIN WHO ARE UNEMPLOYED REENGAGE WITH THE WORLD OF WORK

13906 | *Morita Therapy | Chronic Pain | Unemployment*

John Murray, University of British Columbia; F. Ishu Ishiyama, University of British Columbia

**Poster Session «A» /
Présentation par affichage**
Counselling Psychology /
Psychologie du counseling

26 WORKING WITH CAREER DEVELOPMENT IN ADOLESCENTS WHO HAVE CYSTIC FIBROSIS: WHAT DO WE KNOW AND HOW DO WE HELP?

12872 | *Career Counselling | Adolescents | Career Development*

Caitie Napodi, University of New Brunswick; Jose Domene, University of New Brunswick

**Poster Session «A» /
Présentation par affichage**
Counselling Psychology /
Psychologie du counseling

27 EXPLORING MODELS FOR MULTICULTURAL COUNSELLING WITH REFUGEES

13839 | *Refugees | Immigration | Counselling*

Jasmine Nathoo, University of Calgary

**Poster Session «A» /
Présentation par affichage**
Counselling Psychology /
Psychologie du counseling

28 THE IMPACTS OF ATTACHMENT ORIENTATION, ALEXITHYMIA AND GENDER ON EMOTIONAL DISCLOSURE

11857 | *Emotional Disclosure | Attachment | Alexithymia*

Julia O'Loughlin, University of British Columbia

**Poster Session «A» /
Présentation par affichage**
Counselling Psychology /
Psychologie du counseling

29 A RETROSPECTIVE EXAMINATION OF THE DEVELOPMENT OF STRENGTHS

13687 | *positive psychology | strengths | development*

Rhea Owens, University of British Columbia; Matthew McDaniel, University of British Columbia; Leah Baugh, University of British Columbia; Rebecca Barrett-Wallis, University of British Columbia; Nadia Hui, University of British Columbia

**Poster Session «A» /
Présentation par affichage**
Counselling Psychology /
Psychologie du counseling

30 TRAUMA-INFORMED COUNSELLING PRACTICE IN THE SCHOOL SYSTEM - A CRITICAL LITERATURE REVIEW

13861 | *Trauma-Informed Practice | Counselling Psychology | School Counselling*

Rosalynn Record, University of British Columbia; Marla Buchanan, University of British Columbia

**Poster Session «A» /
Présentation par affichage**
Counselling Psychology /
Psychologie du counseling

31 EVALUATING MORE TO YOU: A MEDIA LITERACY, PEER-BASED, AND COGNITIVE DISSONANCE INTERVENTION FOR INCREASING POSITIVE BODY IMAGE AMONG ADOLESCENTS

12556 | *Positive body image | Adolescents | Positive psychology*

Rena Regehr, University of British Columbia; Rhea Owens, University of British Columbia; Daniel Cox, University of British Columbia

**Poster Session «A» /
Présentation par affichage**
Counselling Psychology /
Psychologie du counseling

32 EXPLORING THE INFLUENCE OF MENTORING ON THE RESILIENCY OF ALBERTA'S FOSTER CHILDREN

13007 | *foster care | resiliency | mentoring*

Alyssa Ryan, University of Calgary; Kells Counselling

**Poster Session «A» /
Présentation par affichage**
Counselling Psychology /
Psychologie du counseling

33 DOMESTIC HOMICIDE AND DOMESTIC HOMICIDE-SUICIDE IN THE YOUTH POPULATION

13508 | *domestic homicide | youth | risk factors*

Kayla Sapardanis, University of Western Ontario; Peter Jaffe, University of Western Ontario

**Poster Session «A» /
Présentation par affichage**
Counselling Psychology /
Psychologie du counseling

34 THE IMPLICATIONS OF ADVERTISING A "QUICK-FIX" CURE FOR DEPRESSION: HOW IT AFFECTS CANADIAN CONSUMERS

12440 | *Anti-depressants | Canadian advertising | Consequences*

Taylor Schembri, University of Calgary; Aaron Telnes, University of Calgary

**Poster Session «A» /
Présentation par affichage**
Counselling Psychology /
Psychologie du counseling

**# 35 BEREAVEMENT AFTER PARENT SUICIDE: UNDERSTANDING GRIEF,
SUPPORTING ADJUSTMENT**

13297 | *Suicide Bereavement / Suicide Survivor / Postvention*
Lara Schultz, University of Calgary

**Poster Session «A» /
Présentation par affichage**
Counselling Psychology /
Psychologie du counseling

**# 36 ADOLESCENT NEGATIVE EMOTION REGULATION IN THE CONTEXT
OF PEER INTERACTIONS**

13304 | *Emotion Regulation / Peer Interaction / Adolescent*
Setareh Shayanfar, University of Calgary

**Poster Session «A» /
Présentation par affichage**
Counselling Psychology /
Psychologie du counseling

**# 37 LIVING WITH EARLY PARENTAL LOSS AS AN ADULT: A
PHENOMENOLOGICAL STUDY**

14162 | *Bereavement / Childhood Loss / Parents*
Diane Teixeira, University of Victoria; Natalee Popadiuk, University of Victoria

**Poster Session «A» /
Présentation par affichage**
Counselling Psychology /
Psychologie du counseling

**# 38 PREDICTING SEXUAL HARASSMENT: RAPE MYTH ENDORSEMENT,
EXPERIENCES OF SEXUAL VIOLENCE, AND GENDER**

13047 | *sexual violence / sexual harassment / rape culture*
Tabatha Thibault, Saint Mary's University; Jennifer Dimoff, Saint Mary's University; Kate Calnan, Saint Mary's University; E. Kevin Kelloway, Saint Mary's University; Margaret McKee, Saint Mary's University

**Poster Session «A» /
Présentation par affichage**
Counselling Psychology /
Psychologie du counseling

**# 39 ATTITUDES TOWARDS EVIDENCE BASED PRACTICE IN AN ONLINE
SAMPLE OF CANADIAN THERAPISTS**

12517 | *Evidence-Based Practice / Therapist Research / Therapist Barriers*
Nicole Thomson, University of British Columbia; Colleen Haney, University of British Columbia

**Poster Session «A» /
Présentation par affichage**
Counselling Psychology /
Psychologie du counseling

**# 40 TRANSLATION ISSUES IN QUALITATIVE RESEARCH: A SYSTEMATIC
REVIEW AND RECOMMENDATIONS FOR BEST PRACTICES**

12059 | *qualitative research / translation / cross-cultural research*
Kaori Wada, McGill University; YeongJung Yoo, McGill University; Ada Sinacore, McGill University

**Poster Session «A» /
Présentation par affichage**
Counselling Psychology /
Psychologie du counseling

**# 41 LET'S TALK ABOUT IT: EDUCATING YOUTH LEADERS ON BODY
IMAGE AND EATING DISORDERS**

11887 | *Education / Youth Leaders / Body Image*
Emily Williams, University of Calgary; Isabel Brun, University of Calgary

**Poster Session «A» /
Présentation par affichage**
Counselling Psychology /
Psychologie du counseling

**# 42 THE CONTROVERSY OF A TWEET #WEIGHTBIAS DISCUSSED OVER
TWITTER**

13525 | *Weight Bias / Social Media / Twitter*
Emily Williams, University of Calgary; Shelly Russell-Mayhew, University of Calgary; Angela Alberga, University of Calgary; Nancy Arthur, University of Calgary; Anusha Kassan, University of Calgary; Darren Lund, University of Calgary; Sarah Nutter, University of Calgary; Monica Sesma Vazquez, University of Calgary

**Poster Session «A» /
Présentation par affichage**
Counselling Psychology /
Psychologie du counseling

43 OVERCOMING STIGMA: TO SERVE AND PROTECT POLICE OFFICERS

13615 | *Stress / Coping / Law Enforcement*
Art Wlodyka, University of British Columbia; Colleen Haney, University of British Columbia

**Poster Session «A» /
Présentation par affichage**
Criminal Justice Psychology /
Psychologie et justice pénale

**# 44 THE RELIABILITY AND VALIDITY OF THE INVENTORY OF CALLOUS-
UNEMOTIONAL TRAITS IN YOUTH OFFENDERS ON PROBATION**

12389 | *callous-unemotional traits / recidivism / youth offenders*
Aisha Bhanwer, Simon Fraser University; Catherine Shaffer, Simon Fraser University; Jodi Viljoen, Simon Fraser University; Kevin Douglas, Simon Fraser University

**Poster Session «A» /
Présentation par affichage**
Criminal Justice Psychology /
Psychologie et justice pénale

**# 45 LESSONS LEARNED FROM WRONGFUL CONVICTIONS: AN
EXAMINATION OF JUDICIAL DISCUSSIONS OF THE SOPHONOW
RECOMMENDATIONS REGARDING EYEWITNESS IDENTIFICATIONS**

13415 | *Judicial Decisions* | *Eyewitness Identification*

Kaila Bruer, University of Regina; Alyssa Adams, University of Regina; Madison Harvey, University of Regina; Jessica Williams, University of Regina; Heather Price, University of Regina

**Poster Session «A» /
Présentation par affichage**
Criminal Justice Psychology /
Psychologie et justice pénale

**# 46 METHADONE MAINTENANCE RETENTION: INCONSISTENCIES IN A
CANADIAN SAMPLE**

13814 | *Methadone Maintenance Treatment* | *Mental Illness* | *Criminal Behaviour*

Rosemary Bearegard, University of New Brunswick; Mary Ann Campbell, University of New Brunswick; Angela Burnbridge, University of New Brunswick

**Poster Session «A» /
Présentation par affichage**
Criminal Justice Psychology /
Psychologie et justice pénale

**# 47 DELINQUENT PEERS, ATTITUDES TOWARDS VIOLENCE, AND VIOLENT
REOFFENDING: A LONGITUDINAL TEST OF SOCIAL LEARNING THEORY,
DIFFERENTIAL ASSOCIATION THEORY, AND THE INTERACTIONAL MODEL**

13623 | *antisocial attitudes* | *delinquent peers* | *violent offending*

Dana Cochrane, Simon Fraser University; Catherine Shaffer, Simon Fraser University; Samara Wessel, Simon Fraser University; Nicole Spani, Simon Fraser University; Raina Dutchyn, Simon Fraser University; Jodi Viljoen, Simon Fraser University

**Poster Session «A» /
Présentation par affichage**
Criminal Justice Psychology /
Psychologie et justice pénale

**# 48 MMPI-A AND MACI PROFILES AMONG YOUTHS ASSESSED AT A
FORENSIC INPATIENT ASSESSMENT UNIT**

12097 | *MMPI-A* | *MACI* | *female adolescent offenders*

Lauren Currie, Youth Forensic Psychiatric Services; James Hemphill, Youth Forensic Psychiatric Services; Robert Clift, Youth Forensic Psychiatric Services

**Poster Session «A» /
Présentation par affichage**
Criminal Justice Psychology /
Psychologie et justice pénale

**# 49 IN THEIR OWN VOICE: HOW PERPETRATOR'S DEVELOPMENTAL
EXPERIENCES SHAPE THEIR SEXUAL OFFENDING AGAINST CHILDREN**

13005 | *Child Sexual Abuse* | *Sexual Offending* | *Corrections*

Curtis Dueck, Trinity Western University

**Poster Session «A» /
Présentation par affichage**
Criminal Justice Psychology /
Psychologie et justice pénale

**# 50 VIOLENT RECIDIVISM AMONG ADOLESCENT OFFENDERS: AN
EXAMINATION OF THE SUMMARY RISK RATING OF THE STRUCTURED**

ASSESSMENT OF VIOLENCE RISK IN YOUTH (SAVRY)

13285 | *Young Offender* | *Recidivism* | *Violence Risk Assessment*

Andrew Gray, Simon Fraser University; Catherine Shaffer, Simon Fraser University; Aisha Bhanwer, Simon Fraser University; Jodi Viljoen, Simon Fraser University; Kevin Douglas, Simon Fraser University

**Poster Session «A» /
Présentation par affichage**
Criminal Justice Psychology /
Psychologie et justice pénale

**# 51 EXAMINING THE EFFECTIVENESS OF A VIOLENCE PREVENTION
PROGRAM FOR PROVINCIALLY SENTENCED MALE OFFENDERS IN B.C.**

12561 | *program effectiveness* | *violent offenders* | *aggressive behaviour*

Leigh Greiner, BC Corrections; Shihong Mu, BC Corrections; Sarah McKinnon, Ministry of Forests, Lands, and Natural Resource Operations; Carmen Zabaraukas, BC Corrections

**Poster Session «A» /
Présentation par affichage**
Criminal Justice Psychology /
Psychologie et justice pénale

**# 52 FORENSIC PSYCHOLOGY PRACTICE IN CANADA: A SURVEY OF
CURRENT PRACTICES AND ATTITUDES AMONG CLINICAL FORENSIC
PSYCHOLOGISTS**

11960 | *forensic psychology* | *clinical practice*

David Hill, University of Manitoba; Sabrina Demetrio, University of Manitoba

**Poster Session «A» /
Présentation par affichage**
Criminal Justice Psychology /
Psychologie et justice pénale

53 PERCEPTIONS OF EXONEREEES: INDIVIDUAL AND GROUP DIFFERENCES

13671 | *exoneree* | *stigma* | *character judgements*

Katrina McDougall, University of Calgary; Melissa Boyce, University of Calgary

**Poster Session «A» /
Présentation par affichage**
Criminal Justice Psychology /
Psychologie et justice pénale

54 OFFENDER AND OFFENCE CHARACTERISTICS: ASSESSING THE HETEROGENEITY OF MALE SEXUAL OFFENDERS THROUGH THE TYPOLOGICAL APPROACH

12634 | *forensic psychology | sexual offending | typologies*

Crystal Mundy, University of British Columbia Okanagan; Brian O'Connor, University of British Columbia Okanagan; Jan Cioe, University of British Columbia Okanagan

**Poster Session «A» /
Présentation par affichage**
Criminal Justice Psychology /
Psychologie et justice pénale

55 USING THE LSI-OR TO ASSESS IMPAIRED DRIVERS AND THEIR RISK OF REOFFENDING

14072 | *impaired driving | DWI offenders | LSI-OR*

Amy Pilon, University of Saskatchewan; Lisa Jewell, Centre for Forensic Behavioural Science and Justice Studies; J. Stephen Wormith, Centre for Forensic Behavioural Science and Justice Studies

**Poster Session «A» /
Présentation par affichage**
Criminal Justice Psychology /
Psychologie et justice pénale

56 FIFTY SHADES OF RISK: PSYCHOPATHIC TRAITS, GENDER, CONSEQUENCES, AND RISKY BEHAVIOURS

13281 | *Psychopathic Traits | Gender | Risky Behaviour*

Cassidy Wallis, MacEwan University; Kristine Peace, MacEwan University

**Poster Session «A» /
Présentation par affichage**
Criminal Justice Psychology /
Psychologie et justice pénale

57 FREQUENCY AND TYPES OF INTERPERSONAL MALTREATMENT EXPERIENCED BY MALE AND FEMALE FORENSIC POPULATIONS: A META-ANALYTIC REVIEW

12844 | *Interpersonal maltreatment | gender differences | forensic populations*

Kayla Wanamaker, Carleton University; Sarah McQuaid, Carleton University; Shelley Brown, Carleton University

**Poster Session «A» /
Présentation par affichage**
Criminal Justice Psychology /
Psychologie et justice pénale

58 AN ITEM RESPONSE ANALYSIS OF PSYCHOPATHY MEASUREMENTS: COMBINING YPI, SRP AND LSRP IN SIMULATED COMPUTERIZED ADAPTIVE TESTING (CAT)

12901 | *Psychopathy | Item response theory | Computerized adaptive testing*

Ran Wei, University of British Columbia - Okanagan; Brian O'Connor, University of British Columbia - Okanagan

**Poster Session «A» /
Présentation par affichage**
Criminal Justice Psychology /
Psychologie et justice pénale

59 INDIVIDUAL DIFFERENCES AND THE ACCEPTANCE OF FORCED SEX

12305 | *rape acceptance | individual differences | sexual assault*

Iman Zahirfar, University of British Columbia - Okanagan; Jan Cioe, University of British Columbia - Okanagan; Crystal Mundy, University of British Columbia - Okanagan

**Poster Session «A» /
Présentation par affichage**
Environmental Psychology /
Psychologie de l'environnement

60 A BEAUTIFUL CONNECTION: NATURE CONNECTEDNESS MEDIATES THE RELATIONSHIP BETWEEN ENGAGEMENT WITH NATURAL BEAUTY AND WELL-BEING

12274 | *well-being | engagement with natural beauty | nature connectedness*

Colin Capaldi, Carleton University; Holli-Anne Passmore, University of British Columbia; Jonte Vowinckel, Independent Researcher

**Poster Session «A» /
Présentation par affichage**
Environmental Psychology /
Psychologie de l'environnement

61 HOW DO BUILDING AND LAND DEVELOPMENT STAKEHOLDER GROUPS DIFFER IN THEIR ENVIRONMENTAL ATTITUDES?

12290 | *Theory of Planned Behaviour | LEED | Architects*

Mahnaz Farzad, University of Victoria; Robert Gifford, University of Victoria

**Poster Session «A» /
Présentation par affichage**
Environmental Psychology /
Psychologie de l'environnement

62 AN EXPLORATION OF THE RELATIONSHIP BETWEEN TIME PRESSURE, MATERIALISM AND CONCERN FOR THE ENVIRONMENT IN AN ONLINE QUESTIONNAIRE

13752 | *Time Pressure | Environmental Concern | Materialism*

Janelle Knoop, King's University; Leanne R. Willson, King's University; M. P. Ferber, King's University

10:30 - 12:00

Carson Hall Salon B (Victoria Conference Centre - Level 2)

Poster Session «A» /
Présentation par affichage
Environmental Psychology /
Psychologie de l'environnement

63 NATURE IS IMPACTFUL: SELF-TRANSCENDENCE AS A MEDIATOR BETWEEN NATURE AND WELL-BEING

13451 | *Nature | Well-being | self-transcendence*

Elliott Lee, University of Victoria; Kelsey Pagely, University of Victoria; Frederick Grouzet, University of Victoria

Poster Session «A» /
Présentation par affichage
Environmental Psychology /
Psychologie de l'environnement

64 IDENTIFYING AND CORRECTING RECYCLING AND COMPOSTING BIASES

12922 | *Sustainability | Environmental behaviors | Decision and errors*

Yu Luo, University of British Columbia; Maria Giammarco, University of Guelph; Jiaying Zhao, University of British Columbia

Poster Session «A» /
Présentation par affichage
Environmental Psychology /
Psychologie de l'environnement

65 SURVEY OF BELIEFS ABOUT CLIMATE CHANGE AND THE RELATIONSHIP OF THESE BELIEFS TO UNDERSTANDING THE SCIENTIFIC CONSENSUS

13159 | *climate | change | beliefs*

John Marton, North Island College; William McConnell, North Island College

Poster Session «A» /
Présentation par affichage
Environmental Psychology /
Psychologie de l'environnement

66 LIVING IN LIGHT OF THE APOCALYPSE: HOW THE RELATIONSHIP OF RELIGION AND THE ENVIRONMENT CAN AFFECT LIFE TODAY

13677 | *religion | environment | stewardship*

Fina Murphy, King's University; Heather Looy, King's University; Leanne Willson, King's University; Mike Ferber, King's University

Poster Session «A» /
Présentation par affichage
Environmental Psychology /
Psychologie de l'environnement

67 MORAL MOTIVATIONS MEDIATE THE RELATIONSHIP BETWEEN PERCEIVED SCARCITY AND ENVIRONMENTAL CONSERVATION

13063 | *environmental conservation | motivation | socioeconomic status*

Brandon Tomm, University of British Columbia; Sonya Sachdeva, Northwestern University; United States Forest Service; Jiaying Zhao, University of British Columbia

Poster Session «A» /
Présentation par affichage
Environmental Psychology /
Psychologie de l'environnement

68 INCREASED ACCURACY OF WASTE-SORTING ACTIVITIES BY RAISING SELF-AWARENESS WITH THE PRESENCE OF MIRRORS AND MESSAGES

13168 | *self-awareness | recycling behaviour | experimental control*

Liyang Zeng, University of British Columbia; Ivana Zelenika, University of British Columbia; Jiaying Zhao, University of British Columbia

Poster Session «A» /
Présentation par affichage
Environmental Psychology /
Psychologie de l'environnement

69 RESOURCE VISIBILITY REDUCES CONSUMPTION

13062 | *Nudges | Resource conservation | Visual feedback*

Jiaying Zhao, University of British Columbia; Yu Luo, University of British Columbia

Poster Session «A» /
Présentation par affichage
Environmental Psychology /
Psychologie de l'environnement

70 SUSTAINABLE COMMUNITIES FIELD SCHOOL INCREASES ENVIRONMENTAL AWARENESS

13074 | *Sustainability | Educational Program | Environmental awareness*

Jiaying Zhao, University of British Columbia; Liyan Zeng, University of British Columbia Botanical Garden and Centre for Plant Research; Tara Moreau, University of British Columbia Botanical Garden and Centre for Plant Research; Oliver Lane, The Society Promoting Environmental Conservation

Poster Session «A» /
Présentation par affichage
Psychology in the Military /
Psychologie du milieu militaire

71 INVESTIGATING THE LINES OF COMMUNICATION: SOCIAL MEDIA AND THE MILITARY

14088 | *Canadian Armed Forces | Social Media | Military Culture*

Joanna Anderson, Department of National Defence; Krystal Hachey, Department of National Defence; Rachael Bryson, Department of National Defence; Karen Davis, Department of National Defence

**Poster Session «A» /
Présentation par affichage**
Psychology in the Military /
Psychologie du milieu militaire

72 SCARS OF THE SOUL: THE EXISTENTIAL DIMENSIONS OF MORAL INJURY IN COMBAT VETERANS

13180 | *Moral Injury | Military/Combat Trauma | Existential meaning*
Mihaela Launeanu, Trinity Western University; Sara Kier, Trinity Western University

**Poster Session «A» /
Présentation par affichage**
Psychology in the Military /
Psychologie du milieu militaire

73 REVIEW AND REDESIGN OF THE MILITARY CAREER COUNSELLOR SELECTION PROCESS

13203 | *Selection | Content validation | Job analysis*
Manon LeBlanc, Department of National Defence

**Poster Session «A» /
Présentation par affichage**
Psychology in the Military /
Psychologie du milieu militaire

74 THE INFLUENCE OF MASCULINITY IDEOLOGY ON ROMANTIC RELATIONSHIP SATISFACTION IN VETERAN-MEN: POSTTRAUMATIC STRESS DISORDER AS A MEDIATOR

13747 | *PTSD | Masculinity | Relationships*
Julia O'Loughlin, University of British Columbia; Daniel Cox, University of British Columbia; Myfanway Bakker, University of British Columbia; Jess Owen, University of British Columbia

**Poster Session «A» /
Présentation par affichage**
Psychology, Religion and
Spirituality / Psychologie,
religion et spiritualité

75 COMPARING THE RELATIONSHIPS BETWEEN SPIRITUALITY AND RELIGIOSITY WITH CANADIAN MORALITY

13083 | *Religiosity | Spirituality | Morality*
Tasmie Sarker, University of Guelph-Humber

**Poster Session «A» /
Présentation par affichage**
Sexual Orientation and Gender
Identity / Orientation sexuelle et
identité sexuelle

76 "TO CONFRONT OR NOT TO CONFRONT...THAT IS THE QUESTION:" CONSIDERATIONS FROM THE "CONFRONTING HOMONEGATIVITY" LITERATURE

14127 | *Sexual Orientation | Confronting Prejudice | Intervention*
Selena Doyle, University of Saskatchewan; Jessica McCutcheon, University of Saskatchewan; Melanie Morrison, University of Saskatchewan

**Poster Session «A» /
Présentation par affichage**
Sexual Orientation and Gender
Identity / Orientation sexuelle et
identité sexuelle

77 EXAMINING ADOLESCENT AND PARENT PERSPECTIVES OF A HOSPITAL-BASED GENDER DIVERSITY CLINIC

12468
Tania Bartolo, Simon Fraser University; Stephanie Greenham, Children's Hospital of Eastern Ontario

**Poster Session «A» /
Présentation par affichage**
Sexual Orientation and Gender
Identity / Orientation sexuelle et
identité sexuelle

78 SEXPRESSION: FEMALE SEXUAL FLUIDITY AND ORIENTATION

13780 | *Sexual fluidity | sexual orientation | Women's sexuality*
Lucinda Brown, University of Victoria

**Poster Session «A» /
Présentation par affichage**
Sexual Orientation and Gender
Identity / Orientation sexuelle et
identité sexuelle

79 AN INVESTIGATION OF ANTI-LGBT HATE CRIME VICTIMIZATION, NARRATIVE PROCESSING, AND MENTAL HEALTH

12850 | *LGBT | Hate Crimes | Narrative Identity*
Alvi Dandal, University of Toronto; Joseph Gillis, University of Toronto; Nic Weststrate, University of Toronto

**Poster Session «A» /
Présentation par affichage**
Sexual Orientation and Gender
Identity / Orientation sexuelle et
identité sexuelle

80 UNDERSTANDING HOW YOUTH EXPERIENCE A SIBLING'S GENDER TRANSITION: A PILOT SUPPORT GROUP AND PHENOMENOLOGICAL MULTIPLE CASE STUDY

12708 | *transgender | siblings | interpretative phenomenological analysis*
Sasha Davis, Simon Fraser University; Robert Ley, Simon Fraser University; Jeff Sugarman, Simon Fraser University; David Cox, Simon Fraser University; Wallace Wong, Child and Youth Mental Health (MCFD)

10:30 - 12:00

Carson Hall Salon B (Victoria Conference Centre - Level 2)

**Poster Session «A» /
Présentation par affichage**
Sexual Orientation and Gender
Identity / Orientation sexuelle et
identité sexuelle

**# 81 “HELLO? IS IT ME YOU’RE ‘SWIPING’ FOR?”: MODERN
COMMUNICATION AND ONLINE DATING IN QUEER WOMEN**

13149 | LGBTQ | online dating | narrative inquiry

Madeline Hannan-Leith, University of British Columbia; Marla Buchanan, University of British Columbia

**Poster Session «A» /
Présentation par affichage**
Sexual Orientation and Gender
Identity / Orientation sexuelle et
identité sexuelle

**# 82 SEXUAL SATISFACTION, IDENTITY AND SEROADAPTATION: AN
INVESTIGATION INTO PERSONALITY AND BEHAVIOURAL CORRELATES OF
BAREBACKING IDENTITY AND BEHAVIOUR IN MEN WHO HAVE SEX WITH MEN**

13346 | HIV | gay, bisexual and other men who have sex with men | barebacking

Natania Marcus, OISE - University of Toronto; Roy Gillis, OISE - University of Toronto

**Poster Session «A» /
Présentation par affichage**
Sexual Orientation and Gender
Identity / Orientation sexuelle et
identité sexuelle

**# 83 HARDER, BETTER, FASTER, STRONGER: THE ROLE OF
SEXUOPHARMACEUTICALS IN (RE)CONFIGURING MEN’S SEXUAL
IDENTITIES**

13650 | Masculinity | Sexual Identities | Sexuopharmaceuticals

Zara Mercer, Ryerson University; Nicole Cormier, Ryerson University; Usra Leedham, Ryerson University; Maria Gurevich, Ryerson University

**Poster Session «A» /
Présentation par affichage**
Sexual Orientation and Gender
Identity / Orientation sexuelle et
identité sexuelle

**# 84 DIFFERENCES IN DRINKING MOTIVATION BASED ON SEXUAL
ORIENTATION**

12334 | Drinking Motivation | Sexual Orientation | Alcohol

Caitlin O’Neill, Concordia University; Emmett Karis Anderson, Concordia University; Erin Barker, Concordia University

**Poster Session «A» /
Présentation par affichage**
Sexual Orientation and Gender
Identity / Orientation sexuelle et
identité sexuelle

**# 85 (S)EXISTENTIAL INTERSECTIONS: THE MEETING OF RELIGION AND/
OR SPIRITUALITY, SEX, AND GENDER IN THE IDENTITY FORMATION
OF EMERGING ADULT MALES WHO RESONATE OR IDENTIFY WITH
BISEXUALITY**

13068 | Bisexuality | LGBT | Identity

Ryan Schutt, Trinity Western University; Nathan Bartz, Trinity Western University

**Poster Session «A» /
Présentation par affichage**
Traumatic Stress / Stress
traumatique

**# 86 ASSOCIATIONS BETWEEN CHILDHOOD AND LIFETIME TRAUMA
EXPOSURE AND PTSD AND DISSOCIATIVE SYMPTOMS ARE PARTIALLY
MEDIATED BY MINDFULNESS-RELATED TRAITS**

11923 | PTSD | Dissociation | Mindfulness

Emily Boughner, University of Western Ontario; Elizabeth Thornley, Western University; Daniel Kharlas, Western University; Paul Frewen, Western University

**Poster Session «A» /
Présentation par affichage**
Traumatic Stress / Stress
traumatique

**# 87 DISTRESS VERSUS DISSOCIATION IN TRAUMATIZED WOMEN AND
MEN: SEX DIFFERENCES IN RELATION TO THE 4-D MODEL OF TRAUMA-
RELATED PSYCHOPATHOLOGY**

12637 | Traumatic Stress | Dissociation | Sex Differences

Matthew Brown, University of Western Ontario; Emily Boughner, University of Western Ontario; Elizabeth Thornley, University of Western Ontario; Paul Frewen, University of Western Ontario

**Poster Session «A» /
Présentation par affichage**
Traumatic Stress / Stress
traumatique

88 MENTAL DURABILITY DURING AN ANTARCTICA EXPEDITION

13431 | Mental Durability | Military | Extreme Expeditions

Sarah Dentry-Travis, University of Manitoba; Dean Kriellaars, University of Manitoba

**Poster Session «A» /
Présentation par affichage**
Traumatic Stress / Stress
traumatique

**# 89 A SYSTEMATIC REVIEW OF INTERVENTIONS: EYE MOVEMENT
DESENSITISATION AND REPROCESSING AND COGNITIVE BEHAVIOURAL
THERAPY FOR POSTTRAUMATIC STRESS DISORDER IN YOUNGER
POPULATIONS**

12905 | PTSD | EMDR | CBT

Paul Frewen, University of Western Ontario; Jamie Summer, Centre for Addiction and Mental Health

**Poster Session «A» /
Présentation par affichage**
Traumatic Stress / Stress
traumatique

**# 90 STAFF PERCEPTIONS OF TRAUMA, FEMALE FORENSIC CONSUMERS,
AND CURRENT CLINICAL PRACTICES: A FOCUS GROUP EXPLORATION**

13448 | *trauma-informed care / forensic psychiatric services /
female forensic patients*

Verena Langheimer, University of British Columbia; Ilvy Goossens, University of British Columbia; Tonia Nicholls, University of British Columbia; Forensic Psychiatric Services Commission; Iris Torchalla, University of British Columbia; Katherine Rossiter, FREDA research centre for research on violence against women and children; Johann Brink, University of British Columbia; Forensic Psychiatric Services Commission

**Poster Session «A» /
Présentation par affichage**
Traumatic Stress / Stress
traumatique

**# 91 FINDINGS FROM AN EPIDEMIOLOGICAL CATCHMENT AREA:
TRAUMA AND POSTTRAUMATIC STRESS DISORDER**

13555 | *trauma / posttraumatic stress disorder / catchment area*

Eva Monson, McGill University

**Poster Session «A» /
Présentation par affichage**
Traumatic Stress / Stress
traumatique

**# 92 PREDICTORS OF RESILIENCY AMONG MALE SURVIVORS OF CHILD
SEXUAL ABUSE**

13244 | *resilience / child sexual abuse / protective factors*

Madelaine Ressel, University of Ottawa; Jennifer Lyons, University of Ottawa; Elisa Romano, University of Ottawa

**Poster Session «A» /
Présentation par affichage**
Traumatic Stress / Stress
traumatique

**# 93 RESILIENCY AND DEPRESSIVE SYMPTOMS IN DRIVERS IN MOTOR
VEHICLE ACCIDENTS**

14015 | *Motor Vehicle Accidents / Depression / Resilience*

Lindsey Snaychuk, Vancouver Island University; Joseph Barton, Vancouver Island University; Melanie O'Neill, Vancouver Island University

**Poster Session «A» /
Présentation par affichage**
Women and Psychology /
Femmes et psychologie

**# 94 CHARACTERISTICS OF UNDERGRADUATE STUDENTS' EXPERIENCES
OF SEXUAL VICTIMIZATION ON AND OFF CAMPUS**

14071 | *sexual victimization / mental health / university*

Christine Cabral, University of Toronto; Lana Stermac, University of Toronto; Jenna Cripps, University of Toronto; Sarah Horowitz, University of Toronto; Sheena Bance, University of Toronto

**Poster Session «A» /
Présentation par affichage**
Women and Psychology /
Femmes et psychologie

**# 95 (RE)IMAGINING MASCULINITY: SLASH FICTION AUTHORS'
TRANSFORMATION OF DOMINANT GENDER AND HETEROSEXUAL NORMS**

13347 | *Sexuality / Gender / Slash fiction*

Nicole Cormier, Ryerson University; Maria Gurevich, Ryerson University

**Poster Session «A» /
Présentation par affichage**
Women and Psychology /
Femmes et psychologie

96 PREGNANCY TERMINATION: IT'S ALL ABOUT THE CONTEXT...

12697 | *abortion / context-dependency / endorsement*

Jessica Couture, University of Saskatchewan; Sarah Sangster, University of Saskatchewan; Linzi Williamson, University of Saskatchewan; Karen Lawson, University of Saskatchewan

**Poster Session «A» /
Présentation par affichage**
Women and Psychology /
Femmes et psychologie

**# 97 TECHNOLOGY-FACILITATED SEXUAL VIOLENCE AMONG
UNIVERSITY STUDENTS**

12595 | *Sexual violence / University women / Technology*

Jenna Cripps, OISE - University of Toronto; Lana Stermac, OISE - University of Toronto

**Poster Session «A» /
Présentation par affichage**
Women and Psychology /
Femmes et psychologie

**# 98 THE MODERN (NATURAL) MASCULINITY ICON: REINSCRIBING
PHALLIC POTENCY IN SEXUOPHARMACEUTICAL REPRESENTATIONS**

13237 | *gender norms / sexuality / discourse analysis*

Usra Leedham, Ryerson University; Maria Gurevich, Ryerson; Nicole Cormier, Ryerson; Zara Mercer, Ryerson; Amy Brown Bowers, Ryerson

10:30 - 12:00

Carson Hall Salon B (Victoria Conference Centre - Level 2)

**Poster Session «A» /
Présentation par affichage**
Women and Psychology /
Femmes et psychologie

99 FEMALE FIREFIGHTERS IN LEADERSHIP ROLES: “THERE’S NO LINE UP FOR THE WASHROOMS!”

14063 | *Psycho-Social Ethnography of the Common Place (P-SEC) | Female Firefighting | male-dominated fields*

Maryani Lesmana, University of New Brunswick; Carmen Poulin, University of New Brunswick; Lynne Gouliquer, Laurentian University; Hannah Hamilton, University of New Brunswick

**Poster Session «A» /
Présentation par affichage**
Women and Psychology /
Femmes et psychologie

100 AN EXPLORATION OF HEALING AND GROWTH IN WOMEN’S NARRATIVES OF INTIMATE PARTNER VIOLENCE

13618 | *Intimate Partner Violence | Healing | Thematic analysis*

Stephanie Martin, University of Saskatchewan; Cassandra D’Amore, University of Saskatchewan

**Poster Session «A» /
Présentation par affichage**
Women and Psychology /
Femmes et psychologie

101 MID-LIFE WOMEN’S CHALLENGES IN THEIR RELATIONSHIPS WITH FOOD

12967 | *disordered eating | mid-life women | qualitative research*

Ashley Palandra, University of British Columbia

**Poster Session «A» /
Présentation par affichage**
Women and Psychology /
Femmes et psychologie

102 “DO THEY OR DON’T THEY?:" FEMALE CELEBRITIES’ PERCEPTIONS OF FEMINISM AND SELF-IDENTIFICATION AS FEMINIST

14019 | *Feminism | Media | Thematic Analysis*

Stacey McHenry, University of Saskatchewan; Jessica McCutcheon, University of Saskatchewan; Melanie Morrison, University of Saskatchewan; Kandice Parker, University of Saskatchewan

**Poster Session «A» /
Présentation par affichage**
Women and Psychology /
Femmes et psychologie

103 THE RELATION BETWEEN SELF-SILENCING, APPEARANCE INVESTMENT, BODY DISSATISFACTION, AND THIN IDEAL INTERNALIZATIONS: A MODERATED MEDIATION MODEL

12464 | *self-silencing | appearance investment | body dissatisfaction*

Tanja Samardzic, University of Windsor; Josee Jarry, University of Windsor

**Poster Session «A» /
Présentation par affichage**
Women and Psychology /
Femmes et psychologie

104 BRANCHING OUT: EXPLORING THE STORIES OF FEMALE YOUTH IN CUSTODY

12767 | *female youth | custody | narrative*

Stephanie Sammartino, University of British Columbia; Marla Buchanan, University of British Columbia

**Poster Session «A» /
Présentation par affichage**
Industrial and Organizational
Psychology / Psychologie
industrielle et organisationnelle

105 GENDER DIFFERENCES IN TRANSFORMATIONAL LEADERSHIP AND ITS INFLUENCE ON EMPLOYEE WELL-BEING

12351 | *Leadership | Gender differences | Employee well-being*

Ekaterina Martynova, Carleton University; Janet Mantler, Carleton University

**Poster Session «A» /
Présentation par affichage**
International and Cross-Cultural
Psychology / Psychologie
internationale et interculturelle

106 RESILIENCE IN LATIN AMERICAN IMMIGRANT FAMILIES IN TORONTO: DEFINING THE ROLES OF PARENTING AND CULTURE IN PROMOTING HEALTHY CHILD DEVELOPMENT

13235 | *Parenting | Child Development | Cross-Cultural Psychology*

Kayla Hamel, York University; Yvonne Bohr, York University

**Poster Session «A» /
Présentation par affichage**
Community Psychology /
Psychologie communautaire

107 ARE POPULAR CAREGIVER SENSITIVITY MEASURES CONSISTENT IN THEIR ASSESSMENT OF CAREGIVER SENSITIVITY IN NORTH AMERICA?

13476 | *caregiver sensitivity | measures | caregiver-infant interaction*

Yookyung Lee, York University; Yvonne Bohr, York University

10:45 - 12:15

Library (Fairmont Empress)

Symposium | Symposium

Social and Personality
Psychology / Psychologie sociale
et de la personnalité

REJECTION DYNAMICS IN ROMANTIC RELATIONSHIPS

13641 | *Romantic Relationships | Rejection | Social Exclusion*

Geoff MacDonald, University of Toronto

THE TELL-TALE HEART: SELF-ESTEEM, PHYSIOLOGICAL AROUSAL, AND ATTRACTION 13656

Danu Anthony Stinson, University of Victoria

IT JUST WASN'T MEANT TO BE: HOW DESTINY BELIEFS SHAPE ANTICIPATED AND ACTUAL ROMANTIC REJECTION 13659

Jessica Maxwell, University of Toronto

RESISTING CONNECTION FOLLOWING SOCIAL EXCLUSION: REJECTION BY AN ATTRACTIVE SUITOR PROVOKES DEROGATION OF AN UNATTRACTIVE SUITOR 13660

Geoff MacDonald, University of Toronto

THE SEXUAL REJECTION SCALE: IDENTIFYING SEXUAL REJECTION BEHAVIORS AND THEIR IMPACT ON RELATIONSHIP QUALITY 13661

James Kim, University of Toronto

10:45 - 12:15

Saanich 2 (Victoria Conference Centre - Level 1)

Symposium | Symposium

International and Cross-Cultural
Psychology / Psychologie
internationale et interculturelle

RECENT RESEARCH IN THE PSYCHOLOGY OF ACCULTURATION: PROFILES, PROCESSES, TRAJECTORIES AND WELL-BEING

13737 | *acculturation | Immigration | well-being*

Kim Noels, University of Alberta

PATTERNS AND DETERMINANTS OF IMMIGRANTS' SENSE OF BELONGING TO CANADA AND THEIR SOURCE COUNTRY, AND RELATIONSHIPS WITH THEIR WELLBEING 13943

John Berry, Queens University; *Grant Schellenberg*, Statistics Canada; *Feng Hou*, Statistics Canada

LANGUAGE'S ROLE IN THE ACCULTURATION OF CHINESE IMMIGRANTS' ETHNIC IDENTITY 13952

Kimberly Noels, University of Alberta; *Rui Zhang*, Dickinson College; *Jianhui Song*, University of Alberta; *Kathryn Chaffee*, University of Alberta; *Sabine Ricciopo*, University of Alberta; *Mantou Lou*, University of Alberta; *Zoey Zhang*, University of Alberta

PARENTS OR PEERS? SOURCE(S) OF INFLUENCE IN THE ACCULTURATION OF THE STORYTELLING STYLE OF THE CHILDREN OF CHINESE IMMIGRANTS TO CANADA 13957

Elena Nicoladis, University of Alberta

THE ROLE OF MUSIC IN ACCULTURATION PROCESSES: MUSIC FROM HOME AND POSITIVE ADAPTATION 13964

Randal Tonks, Camosun College; *Sasha Goatley*, University of Victoria; *Thomas Holland*, University of Victoria

11:30 - 12:30

Colwood 1 (Victoria Conference Centre - Level 2)

Committee Business

Meeting / Réunion du conseil d'affaires

General Programme /
Programme général

CANADIAN NATIONAL COMMITTEE FOR THE INTERNATIONAL UNION OF PSYCHOLOGICAL SCIENCE / COMITÉ CANADIEN NATIONAL POUR L'UNION INTERNATIONALE DES SCIENCES PSYCHOLOGIQUES

14285

Jennifer Veitch, NRC Construction

THURSDAY, JUNE 9 /
JEUDI 9 JUIN

FRIDAY, JUNE 10 /
VENDREDI 10 JUIN

SATURDAY, JUNE 11 /
SAMEDI 11 JUIN

11:30 - 12:30

Crystal Ballroom (Fairmont Empress)

Symposium | SymposiumSocial and Personality
Psychology / Psychologie sociale
et de la personnalité**HARMONY IN DIVERSITY: MOTIVATIONS, OUTCOMES AND STRATEGIES
FOR PROMOTING POSITIVE INTERGROUP RELATIONS THROUGH
INTERGROUP CONTACT**12584 | *Social Psychology | Intergroup Contact | Social Identity*

Scott Neufeld, Simon Fraser University

MEDIATORS AND MODERATORS OF THE SECONDARY TRANSFER EFFECT OF CONTACT 13950

Simon Lolliot, University of British Columbia; Katharina Schmid, Oxford University; Miles Hewstone, Oxford University

**THE BENEFITS OF ETHNIC DIVERSITY: FROM SELF-EXPANSION MOTIVATION TO KNOWLEDGE
SHARING IN CROSS-GROUP INTERACTIONS 13961**

Odilia Dys-Steenbergen, Simon Fraser University; Stephen Wright, Simon Fraser University; Arthur Aron, Stony Brook University

**"THE THINGS WE ALL CELEBRATE": PARENTS' STRATEGIES FOR CULTURAL CONNECTION IN A
DIVERSE URBAN ABORIGINAL COMMUNITY 13965**

Scott Neufeld, Simon Fraser University; Michael Schmitt, Simon Fraser University; Vonnie Hutchingson, The Aboriginal Focus School/Sir William Macdonald Elementary School (Sept. 2012-June 2015)

12:30 - 14:00

Carson Hall Salon A (Victoria Conference Centre - Level 2)

**Plenary Session / Session
plénière**General Programme /
Programme général**MS. MARY WALSH: ACTRESS, COMEDIAN, POLITICAL SATIRIST, MENTAL
HEALTH ADVOCATE**14263 | *Advocate | Mental Health | Addiction awareness*

Mary Walsh, CPA Honorary President

14:15 - 16:00

Metchosin (Victoria Conference Centre - Level 2)

Workshop / AtelierClinical Psychology / Psychologie
clinique**GUIDELINES FOR RECOVERY-ORIENTED PRACTICE - CLINICAL AND
EXPERIENTIAL PERSPECTIVES**11981 | *Recovery | Guidelines | emerging paradigm*

Ed Mantler, Mental Health Commission of Canada; Debbie Sesula, Vancouver Coastal Health; John Higenbottam, University of British Columbia; Drew Barnes, Vancouver Island Health Authority

14:15 - 16:15

Oak Bay 1 (Victoria Conference Centre - Level 1)

Workshop / AtelierAboriginal Psychology /
Psychologie autochtone**SPARX -NUNAVUT: AN INNOVATIVE COMPUTER BASED INTERVENTION
FOR BOOSTING RESILIENCE AGAINST YOUTH DEPRESSION IN NUNAVUT
- PROCESS AND OUTCOME**13282 | *Computer-based | CBT | Youth*

Yvonne Bohr, York University; Leah Litwin, York University; Yookyung Lee, York University; Kayla Hamel, York University

14:15 - 16:15

Saanich 1 (Victoria Conference Centre - Level 1)

**Section Invited Speaker /
Conférencière invitée
de la section**Psychologists in Hospitals and
Health Centres / Psychologues
en milieu hospitaliers et en
centres de santé**FROM THE GROUND UP: EXPERIENCES BUILDING THE KELTY ONLINE
THERAPY SERVICE AT VCH**12159 | *Advocacy | Online | Therapy*

Christine Korol, Vancouver Coastal Health Authority; Theo DeGagne, Vancouver Coastal Health Authority

SECTION PROGRAM | PROGRAMM DE LA SECTION

14:15 - 15:45

Esquimalt (Victoria Conference Centre - Level 1)

Symposium | Symposium
Counselling Psychology /
Psychologie du counseling

CULTURAL AND CONTEXTUAL INFLUENCES ON YOUTH TRANSITIONS

13155 | *youth | transitions | cross-cultural*
Nancy Arthur, University of Calgary

WHEN YOUTH EXPERIENCE WAR: RESILIENCY IN CANADIAN REFUGEE YOUTH 13170
Helia Jafari, University of Calgary; Patrice Keats, Simon Fraser University; Adam O. Horvath, Simon Fraser University

INTERNATIONAL STUDENT YOUTH: WHAT ARE YOU GOING AFTER HIGH SCHOOL? 13173
Nancy Arthur, University of Calgary; Danni Lei, University of Calgary

THE TRANSITION FROM POST-SECONDARY SCHOOL TO THE WORKFORCE: SUPPORTING YOUTH TO FIND MEANINGFUL EMPLOYMENT 13174
April Dyrda, University of Calgary

WHEN RETIREMENT COMES EARLY FOR YOUTH IN ELITE SPORTS 13176
Lauren McCoy, University of Calgary

14:15 - 15:45

Colwood 1 (Victoria Conference Centre - Level 2)

Symposium | Symposium
Counselling Psychology /
Psychologie du counseling

THE STATE OF THE PROFESSION: CANADIAN COUNSELLING PSYCHOLOGY PROFESSIONALS, STUDENTS, AND DOCTORAL PROGRAMS

12525 | *Counselling Psychology | Canadian counselling psychology*
Robinder Bedi, University of British Columbia

WHO ARE CANADIAN COUNSELLING PSYCHOLOGISTS AND WHAT DO THEY DO: A SURVEY OF THE SECTION OF COUNSELLING PSYCHOLOGY 12526
Robinder Bedi, University of British Columbia; Kayla Christiani, Western Washington University; Ada Sinacore, McGill University

DOCTORAL STUDENTS IN CANADIAN COUNSELLING PSYCHOLOGY PROGRAMS: A SURVEY 12750
Kayla Christiani, Western Washington University; Robinder Bedi, University of British Columbia; Julie Cohen, University of Calgary

STUDENT MEMBERS OF THE COUNSELLING PSYCHOLOGY SECTION: A SURVEY 12760
Kayla Christiani, Western Washington University; Robinder Bedi, University of British Columbia; Julie Cohen, University of Calgary

STRENGTHS OF CANADIAN COUNSELLING PSYCHOLOGY PROGRAMS AS IDENTIFIED BY DOCTORAL STUDENTS 12766
Pavithra (Andrea) Thomas, Western Washington University; Zarina Giannone, University of British Columbia; Robinder Bedi, University of British Columbia

14:15 - 15:15

Buckingham Room (Fairmont Empress)

**Conversation Session /
Séance de conversation**
General Programme /
Programme général

PRACTICING TO SCOPE: THE ROLE OF PSYCHOLOGISTS IN CANADA'S PUBLIC INSTITUTIONS

14290
Karen Cohen, CEO, Canadian Psychological Association; Sam Mikail, Senior Consultant, Mental Health Sun Life Financial

THURSDAY, JUNE 9 /
JEUDI 9 JUIN

FRIDAY, JUNE 10 /
VENDREDI 10 JUIN

SATURDAY, JUNE 11 /
SAMEDI 11 JUIN

14:15 - 15:15

Kensington Room (Fairmont Empress)

Symposium | SymposiumPsychopharmacology /
Psychopharmacologie**AN INTRODUCTION FOR GRADUATE STUDENTS ON PRESCRIPTIVE PRIVILEGES FOR PSYCHOLOGISTS: HISTORICAL CONTEXT, CURRENT INITIATIVES, AND FUTURE OPPORTUNITIES**13867 | *Psychopharmacology* | *Prescriptive Authority* | *Combined Treatments*

Saeid Chavoshi, York University

HISTORY AND CONTEXT OF PSYCHOLOGISTS SEEKING PRESCRIPTION PRIVILEGES 13999

Delaram Farzanfar, University of Toronto; Eropa Stein, Carleton University

CURRENT INITIATIVES SEEKING PRESCRIPTIVE AUTHORITY FOR PSYCHOLOGISTS 14007

Sara Houshmand, McGill University; Abirami Kandasamy, University of Windsor

INTEGRATING PSYCHOPHARMACOTHERAPY AND PSYCHOTHERAPY: WHERE PRESCRIBING PSYCHOLOGISTS CAN MAKE A DIFFERENCE 14013

Saeid Chavoshi, York University; Delaram Farzanfar, University of Toronto

14:15 - 15:15

Saanich 2 (Victoria Conference Centre - Level 1)

Symposium | SymposiumInternational and Cross-Cultural
Psychology / Psychologie
internationale et interculturelle**CAPTURING CONTEXT: CHALLENGES AND DYNAMICS IN YOUTH RESEARCH**12100 | *Context* | *Youth* | *methods*

Jessica Cumming, University of Victoria

EXPLORING CONTEXT: RELATIONAL IDENTITY AND POSSIBLE PATHWAYS FOR INDIGENOUS AND RURAL YOUTH 12101

Anne Marshall, University of Victoria

RESEARCHING CONTEXT: CONTEXTUAL ACTION THEORY AND THE ACTION-PROJECT METHOD 12382

Richard Young, University of British Columbia

CONTEXTUALIZING INTERNATIONAL STUDENT HISTORIES AND CURRENT ADJUSTMENT 12383

Natalee Popadiuk, University of Victoria

ATTENDING TO CONTEXT IN A SIX-COUNTRY AND SEVEN-LANGUAGE STUDY OF HOW SERVICE-LEARNING INFLUENCES YOUTHS' LIFE PURPOSES 12384

Jenni Mariano, University of South Florida Sarasota-Manatee; Seana Moran, Clark University

14:15 - 15:15

Colwood 2 (Victoria Conference Centre -Level 2)

**Oral Paper Session | Séance
de présentation orale**Critical Psychology - History
and Philosophy / Histoire et
philosophie de la psychologie
History and Philosophy of
Psychology / Histoire et
philosophie de la psychologie**# 1 A TALE OF TWO TREATMENTS: EXAMINING THE ROLE OF EVIDENCE-BASED PRACTICE IN PERSONAL ACCOUNTS OF PTSD**14001 | *evidence-based practice* | *lived experience* | *personal narrative*

Wanda Power, Simon Fraser University

2 THE NEOLIBERAL PARADOX OF SOCIAL JUSTICE: HOW IS PSYCHOLOGY IMPLICATED?13779 | *social justice* | *neoliberalism* | *social welfare*

Erin Thrift, Simon Fraser University

14:15 - 15:45

Carson Hall Salon B (Victoria Conference Centre - Level 2)

**Digital Poster Session «B» /
Présentation par affichage
numérique**Industrial and Organizational
Psychology / Psychologie
industrielle et organisationnelle**#D1 SUICIDAL IDEATION AND WORK STRESS: A MODERATED MEDIATION MODEL**13376 | *work stress* | *mental health* | *suicide*

Jennifer K. Dimoff, Saint Mary's University; E. Kevin Kelloway, Saint Mary's University

**Poster Session «B» /
Présentation par affichage**
Aboriginal Psychology /
Psychologie autochtone

**# 1 MÉTIS TRADITIONAL KNOWLEDGE AND THE LIFE TRANSITION NEEDS
OF URBAN MÉTIS HOMELESS PEOPLE**

14140 | *Aboriginal | Métis | Homelessness*
Tera Beaulieu, University of Toronto

**Poster Session «B» /
Présentation par affichage**
Aboriginal Psychology /
Psychologie autochtone

**# 2 INTEGRATING ABORIGINAL YOUTH'S CULTURAL AND WORK-LIFE
IDENTITIES: A QUALITATIVE INVESTIGATION OF EMPLOYER PERSPECTIVES.**

14044 | *Aboriginal | Youth | Work-life identity*
LeeAnna Deringer, University of Victoria; Anne Marshall, Centre for Youth and Society

**Poster Session «B» /
Présentation par affichage**
Aboriginal Psychology /
Psychologie autochtone

**# 3 WHICH CAME FIRST, THE TRAUMA OR THE HOMELESSNESS?
EXPLORING THE CYCLE OF HOMELESSNESS FOR CANADIAN ABORIGINAL
PEOPLES AS A FUNCTION OF MENTAL HEALTH**

14106
Nicole Elliott, University of Toronto; Suzanne Stewart, University of Toronto

**Poster Session «B» /
Présentation par affichage**
Aboriginal Psychology /
Psychologie autochtone

**# 4 GIFTS OF ELDERS: INDIGENOUS HOMELESSNESS AND TRADITIONAL
KNOWLEDGE**

13617 | *aboriginal | homeless | Elders*
Mikaela Gabriel, OISE - University of Toronto; Suzanne Stewart, OISE - University of Toronto

**Poster Session «B» /
Présentation par affichage**
Aboriginal Psychology /
Psychologie autochtone

**# 5 INDIGENOUS LANGUAGE AS HEALING AND THE TALKING CURE:
A DIALOGICAL NARRATIVE ANALYSIS**

13498 | *Indigenous language | family counselling | dialogical narrative analysis*
Alanaise Goodwill, University of British Columbia

**Poster Session «B» /
Présentation par affichage**
Aboriginal Psychology /
Psychologie autochtone

**# 6 INDIGENOUS COMMUNITIES COUNSELLING PSYCHOLOGY
- GRADUATE PROGRAM**

14193 | *Aboriginal | Counselling Psychology | Counselling Education*
Roger John, University of Victoria

**Poster Session «B» /
Présentation par affichage**
Aboriginal Psychology /
Psychologie autochtone

**# 7 CULTURALLY RELEVANT PHYSICAL ACTIVITIES: PROMOTING BALANCE
THROUGH THE USE OF THE MEDICINE WHEEL**

13976 | *Aboriginal youth | physical activity | Medicine wheel*
Maggie Stein, University of Guelph-Humber

**Poster Session «B» /
Présentation par affichage**
Aboriginal Psychology /
Psychologie autochtone

**# 8 FROM PREJUDICE TO RECONCILIATION?: CONSIDERING THE IMPACTS
AND OUTCOMES OF CONTEMPORARY STUDIES ON PREJUDICE TOWARD
INDIGENOUS PERSONS**

14034 | *Aboriginal | Prejudice | Intervention*
Melanie Morrison, University of Saskatchewan; Karissa Wall, University of Saskatchewan; Jessica
McCutcheon, University of Saskatchewan; Stephanie Gazzola, R.A. Malatest and Associates, Inc.

**Poster Session «B» /
Présentation par affichage**
Aboriginal Psychology /
Psychologie autochtone

9 EMPOWERING FIRST NATION YOUTH THROUGH SCHOOL ENGAGEMENT

13918 | *First Nations youth | School engagement | Developmental assets*
Jenna Young, University of Calgary; Kelly Schwartz, University of Calgary

**Poster Session «B» /
Présentation par affichage**
Community Psychology /
Psychologie communautaire

**# 10 HOUSING FIRST PARTICIPANTS REQUIRING SUPPORTS PAST
18 MONTHS: A LONGITUDINAL ANALYSIS IN EDMONTON, ALBERTA**

12718 | *Housing first | Homelessness | Community engaged research*
Taylor Coffey, King's University; Julie Kaye, King's University

14:15 - 15:45

Carson Hall Salon B (Victoria Conference Centre - Level 2)

**Poster Session «B» /
Présentation par affichage**
Community Psychology /
Psychologie communautaire

11 YOUTH AS KNOWLEDGE KEEPERS: A QUALITATIVE STUDY OF COMMUNITY ENGAGED RESEARCH WITH DIGITAL YOUTH

12758 | *digital youth | qualitative research | graduate student research training*

Jessica Cumming, University of Victoria; Anne Marshall, University of Victoria; Tricia Roche, University of Victoria

**Poster Session «B» /
Présentation par affichage**
Community Psychology /
Psychologie communautaire

12 COMMUNITY CONNECTEDNESS, SOCIAL SUPPORT AND STIGMA EXPERIENCED BY HIV POSITIVE TRANS WOMEN IN ONTARIO

12870 | *Trans | HIV | Community Connectedness*

Tanya D'Amours, Wilfrid Laurier University; Robb Travers, Wilfrid Laurier University; Lauren Munro, Wilfrid Laurier University; Todd Coleman, Ryerson

**Poster Session «B» /
Présentation par affichage**
Community Psychology /
Psychologie communautaire

13 EXPLORING STRATEGIES TO OPTIMIZE THE HIV TESTING EXPERIENCE FOR SERVICE PRIORITY GROUPS

13586 | *HIV Testing | Minority Stress | Stigma*

Mallory Harrigan, Wilfrid Laurier University; Dr. Robb Travers, Wilfrid Laurier University

**Poster Session «B» /
Présentation par affichage**
Community Psychology /
Psychologie communautaire

14 HOARDING TASK FORCE INTERVENTIONS

13725 | *Hoarding | Community-based interventions | Task force*

Kate Kysow, University of British Columbia; Sheila Woody, University of British Columbia

**Poster Session «B» /
Présentation par affichage**
Community Psychology /
Psychologie communautaire

15 RURAL VS. URBAN EXPERIENCES AND SERVICE NEEDS OF LGBTQ+ INDIVIDUALS IN OXFORD COUNTY ONTARIO: RESULTS OF AN LGBTQ+ NEEDS ASSESSMENT

12629 | *LGBTQ | Needs Assessment | Rural vs. Urban*

Ashley-Ann Marcotte, Wilfrid Laurier University; Todd Coleman, Ryerson University; Gayle Milne, Oxford County Public Health & Emergency Services; Robb Travers, Wilfrid Laurier University; Vanessa Oliver, Wilfrid Laurier University

**Poster Session «B» /
Présentation par affichage**
Community Psychology /
Psychologie communautaire

16 RESPONSES TO RURAL AND REMOTE INTIMATE PARTNER VIOLENCE IN SASKATCHEWAN: VICTIMS' SERVICES PERSPECTIVES

13822 | *community responses | intimate partner violence | women*

Stephanie Martin, University of Saskatchewan

**Poster Session «B» /
Présentation par affichage**
Community Psychology /
Psychologie communautaire

17 WATERLOO HOUSING FIRST STUDY: AN EVALUATION OF THE IMPACT OF RENT ASSISTANCE ON INDIVIDUALS EXPERIENCING CHRONIC HOMELESSNESS IN WATERLOO REGION

12640 | *Housing First | Homelessness | Mental Health*

Courtney Pankratz, Wilfrid Laurier University; Geoffrey Nelson, Wilfrid Laurier University

**Poster Session «B» /
Présentation par affichage**
Community Psychology /
Psychologie communautaire

18 USING ONLINE TECHNOLOGIES AND GAMES TO PROMOTE INTERPERSONAL, COMMUNITY, OCCUPATIONAL, PHYSICAL, PSYCHOLOGICAL, AND ECONOMIC WELL-BEING: RANDOMIZED CONTROLLED TRIAL OF "FUN FOR WELLNESS"

12536 | *well-being | technology | intervention*

Isaac Prilleltensky, University of Miami; Ora Prilleltensky, University of Miami; Nicholas Myers, University of Miami; Samantha Dietz, University of Miami; Adam McMahon, University of Miami

**Poster Session «B» /
Présentation par affichage**
Community Psychology /
Psychologie communautaire

19 AN EVALUATION OF A CROSS-CULTURAL EDUCATIONAL SYMPOSIUM: CLINICAL IMPLICATIONS TO GUIDE PRACTICE AND KNOWLEDGE TRANSLATION

14134 | *Cultural Competence | Evaluation | Knowledge Translation*

Sofia Puente-Duran, Ryerson University; Fiona Thomas, Ryerson University; Kelly McShane, Ryerson University

**Poster Session «B» /
Présentation par affichage**
Community Psychology /
Psychologie communautaire

20 SEXUAL ORIENTATION MICROAGGRESSIONS ON CAMPUS: PREVALENCE AND OUTCOMES AMONG LESBIAN/GAY AND BISEXUAL STUDENTS

13434 | *Microaggressions | Sexual Orientation | Substance Use*

Pamela Sariyannis, Wilfrid Laurier University; Michael Woodford, Wilfrid Laurier University; Robb Travers, Wilfrid Laurier University

**Poster Session «B» /
Présentation par affichage**
Community Psychology /
Psychologie communautaire

21 SUPPORTING STUDENT MENTAL HEALTH: THE ROLE OF SCHOOL PSYCHOLOGISTS IN SCHOOL-COMMUNITY COLLABORATION

12311 | *School-community collaboration | community mental health | school-based mental health*

Jaime Semchuk, University of British Columbia; Lindsay Starosta, University of British Columbia; William McKee, University of British Columbia

**Poster Session «B» /
Présentation par affichage**
Community Psychology /
Psychologie communautaire

22 MENTAL HEALTH AND ADDICTION CAPACITY-BUILDING FOR COMMUNITY HEALTH CENTRES IN ONTARIO, CANADA

14122 | *Community Health Centres | Primary Healthcare | Interprofessional education*

Fiona Thomas, Ryerson University; Khenti Akwatu, CAMH - Centre for Addiction and Mental Health; Sirad Mohamoud, CAMH - Centre for Addiction and Mental Health; Pablo Diaz, CAMH - Centre for Addiction and Mental Health; Vanessa Ballarino CAMH - Centre for Addiction and Mental Health; K. Dunbar, CAMH - Centre for Addiction and Mental Health; Jaime Sapag, CAMH - Centre for Addiction and Mental Health

**Poster Session «B» /
Présentation par affichage**
Community Psychology /
Psychologie communautaire

23 TRAUMA AND EFFECTS AMONG GENOCIDE SURVIVORS IN EDMONTON: PRELIMINARY RESEARCH FINDINGS TOWARDS PSYCHOSOCIAL RECOVERY PROCESSES

12858 | *Trauma | Refugees | Community-based research*

Sophie Yohani, University of Alberta; Linda Kreitzer, University of Calgary

**Poster Session «B» /
Présentation par affichage**
Industrial and Organizational
Psychology / Psychologie
industrielle et organisationnelle

24 LICENSE TO MISBEHAVE: ORGANIZATIONAL CITIZENSHIP BEHAVIOR AS A MORAL LICENSE FOR DISPLACED AGGRESSION TO ABUSIVE SUPERVISION

12590 | *abusive supervision | moral licensing theory | home deviance*

Raina Armstrong, University of Waterloo; Lindie Liang, University of Waterloo; Douglas Brown, University of Waterloo; Sam Hanig, University of Waterloo; Georgia LaMarre, University of Waterloo; Patrick Roncal, University of Waterloo; Kiya Fu, University of Waterloo

**Poster Session «B» /
Présentation par affichage**
Industrial and Organizational
Psychology / Psychologie
industrielle et organisationnelle

25 TEAM MEMBERS' COUNTERPRODUCTIVE BEHAVIOURS AND THEIR INDIVIDUAL OUTCOMES: A MULTI-LEVEL STUDY

12972 | *Teams | Counterproductive Behaviours | Commitment*

Caroline Aubé, HEC Montreal; Vincent Rousseau, University of Montreal

**Poster Session «B» /
Présentation par affichage**
Industrial and Organizational
Psychology / Psychologie
industrielle et organisationnelle

26 USING ITEM RESPONSE THEORY TO CREATE THE STATE BOREDOM INVENTORY

13099 | *boredom | measurement | item response theory*

Patricia Baratta, University of Guelph; Jeffrey Spence, University of Guelph

**Poster Session «B» /
Présentation par affichage**
Industrial and Organizational
Psychology / Psychologie
industrielle et organisationnelle

27 MEASURING DEFENSIVE IMPRESSION MANAGEMENT IN THE WORKPLACE: THE DEVELOPMENT OF A SCALE

12927 | *Defensive Impression Management | Scale Development | Workplace Behaviours*

Bailey Bigelow, Wilfrid Laurier University; Joshua Bourdage, University of Calgary; Naomi Lee, University of Calgary

14:15 - 15:45

Carson Hall Salon B (Victoria Conference Centre - Level 2)

**Poster Session «B» /
Présentation par affichage**
Industrial and Organizational
Psychology / Psychologie
industrielle et organisationnelle

**# 28 INTERVIEW ANXIETY AND INTERVIEW PERFORMANCE:
A META-ANALYSIS**

13956 | *interview anxiety | employment interview | personnel selection*
Kayla Brown, University of Guelph; Deborah Powell, University of Guelph

**Poster Session «B» /
Présentation par affichage**
Industrial and Organizational
Psychology / Psychologie
industrielle et organisationnelle

**# 29 A TEAMBUILDING INTERVENTION FOR SWIFT-STARTING ACTION
TEAMS: IMPLICATIONS FOR TRUST AND TEAM PROCESS**

13689 | *Teambuilding | Trust | Team Process*
Scott Cassidy, University of Guelph; Harjinder Gill, University of Guelph

**Poster Session «B» /
Présentation par affichage**
Industrial and Organizational
Psychology / Psychologie
industrielle et organisationnelle

**# 30 REDUCE, REUSE, RECYCLE: A THEORETICAL RECONCEPTUALIZATION
OF PERSONAL RESOURCE INVESTMENT**

13140 | *Conservation of Resources (COR) | Theory | Personal resource investment*
Grace Ewles, University of Guelph; M. Gloria González-Morales, University of Guelph

**Poster Session «B» /
Présentation par affichage**
Industrial and Organizational
Psychology / Psychologie
industrielle et organisationnelle

**# 31 THE INFLUENCE OF PERCEPTIONS OF INTERPERSONAL JUSTICE AND
WORKLOAD ON INCIVILITY IN EMAIL REPLIES**

13860 | *incivility | justice | email*
Lori Francis, Saint Mary's University; Laura O'Brien, Saint Mary's University; Camilla Holmvall, Saint Mary's University

**Poster Session «B» /
Présentation par affichage**
Industrial and Organizational
Psychology / Psychologie
industrielle et organisationnelle

**# 32 PREDICTING EMPLOYEE SURFACE AND DEEP ACTING IN CUSTOMER
AGGRESSION INCIDENTS**

12618 | *emotional labour | customer aggression | incivility*
Camilla Holmvall, Saint Mary's University; Lindsay Bryson, Saint Mary's University

**Poster Session «B» /
Présentation par affichage**
Industrial and Organizational
Psychology / Psychologie
industrielle et organisationnelle

**# 33 TEMPORAL SELF-EFFICACY: THE MISSING MODERATOR IN THE TIME
MANAGEMENT - JOB PERFORMANCE RELATIONSHIP**

13432 | *Time management | Job performance | Temporal self-efficacy*
Badr Hadrioui, Concordia University; Zheni Wang, Concordia University; Alexandra Panaccio, Concordia University

**Poster Session «B» /
Présentation par affichage**
Industrial and Organizational
Psychology / Psychologie
industrielle et organisationnelle

**# 34 CONSTRUCTIVE CONTROVERSY TRAINING FOR FACE-TO-FACE AND
VIRTUAL TEAMS**

13294 | *Constructive Controversy | Team Training | Conflict Management*
Samantha Hancock, Wilfrid Laurier University; Thomas O'Neill, University of Calgary; Taylor Holland, University of Alberta

**Poster Session «B» /
Présentation par affichage**
Industrial and Organizational
Psychology / Psychologie
industrielle et organisationnelle

**# 35 STATISTICAL METHODS REPORTED IN INDUSTRIAL ORGANIZATIONAL
PSYCHOLOGY**

13576 | *Statistics | Education*
Sulan Kith, University of Guelph; Amanda Amaral, University of Guelph; Sergey Mazuritsky, University of Guelph; Gillian Maurice, University of Guelph; Joshua Hanna, University of Guelph

**Poster Session «B» /
Présentation par affichage**
Industrial and Organizational
Psychology / Psychologie
industrielle et organisationnelle

**# 36 ÉVALUER L'INTERVENTION EN CONTEXTE ORGANISATIONNEL :
DÉVELOPPEMENT ET VALIDATION INITIALE DU QUESTIONNAIRE D'EFFICACITÉ
DE LA CONSULTATION, VERSIONS CLIENT ET CONSULTANT (QEC-CL/CO)**

12550 | *intervention | Organization*
Marie-Claude Lallier Beaudoin, University de Sherbrooke

**Poster Session «B» /
Présentation par affichage**
Industrial and Organizational
Psychology / Psychologie
industrielle et organisationnelle

37 DEVELOPING MENTORING COMPETENCY: DOES A ONE SESSION TRAINING WORKSHOP HAVE IMPACT?

12310 | *Mentorship | mentor training | mentor competency*

Chloe Lau, McMaster University; Jennifer Ford, McMaster University; Ryan Van Lieshout, McMaster University; Karen Saperson, McMaster University; Meghan McConnell, McMaster University; Randi McCabe, McMaster University

**Poster Session «B» /
Présentation par affichage**
Industrial and Organizational
Psychology / Psychologie
industrielle et organisationnelle

38 CONFIGURAL DISPERSION AND USE OF TECHNOLOGY MATTERS FOR PERFORMANCE RATINGS

12619 | *Configural dispersion | Teams | Performance ratings*

Denise Law, University of Calgary; Thomas O'Neill, University of Calgary

**Poster Session «B» /
Présentation par affichage**
Industrial and Organizational
Psychology / Psychologie
industrielle et organisationnelle

39 SERIAL MEDIATION OF EXTRAVERSION AND LEADERSHIP

13783 | *Leadership | Personality | Skills*

Catherine LeBlanc, University of Toronto; Phani Radhakrishnan, University of Toronto; Shahroz Randhawa, University of Toronto

**Poster Session «B» /
Présentation par affichage**
Industrial and Organizational
Psychology / Psychologie
industrielle et organisationnelle

40 MCDONALD'S OMEGA RELIABILITY COEFFICIENT CORRECTED FOR INDIRECT RANGE RESTRICTION - A MORE ACCURATE PROCEDURE IN I/O PSYCHOLOGY

12333 | *Alpha and omega reliability | Range restriction | Selection*

Johnson Li, University of Manitoba

**Poster Session «B» /
Présentation par affichage**
Industrial and Organizational
Psychology / Psychologie
industrielle et organisationnelle

41 "WHAT DO YOU DO IN YOUR DOWN TIME?" A QUALITATIVE EXPLORATION OF STUDENTS' DIFFERENTIAL USE AND PERCEIVED SUCCESS OF DETACHMENT STRATEGIES

13741 | *Well-being | Stress | Performance*

Ekaterina Pogrebtsova, University of Guelph; Denisa Luta, University of Guelph

**Poster Session «B» /
Présentation par affichage**
Industrial and Organizational
Psychology / Psychologie
industrielle et organisationnelle

42 COMMENT CRÉER DES MODÈLES LOGIQUES PERTINENTS AFIN D'AMÉLIORER LA PERFORMANCE ORGANISATIONNELLE?

14145 | *performance organisationnelle | rendement | modèle logique*

Pigeon Marilyne, Ministère de la Défense nationale

**Poster Session «B» /
Présentation par affichage**
Industrial and Organizational
Psychology / Psychologie
industrielle et organisationnelle

43 TRAJECTORIES OF INTERPERSONAL CONFLICT IN TEAMS

13438 | *Team dynamics | Interpersonal conflict | Team performance*

Matthew McLarnon, University of Calgary; Thomas O'Neill, University of Calgary; Vas Taras, University of North Carolina at Greensboro; Piers Steel, University of Calgary

**Poster Session «B» /
Présentation par affichage**
Industrial and Organizational
Psychology / Psychologie
industrielle et organisationnelle

44 ORGANIZATIONAL CULTURE AND EMPLOYEE OUTCOMES: CONNECTING ORGANIZATIONAL CULTURE WITH STRESS, PRODUCTIVITY, AND ENJOYMENT OF WORK

12417 | *Organizational Culture | Stress | Productivity*

Janna Olynick, University of Northern British Columbia

**Poster Session «B» /
Présentation par affichage**
Industrial and Organizational
Psychology / Psychologie
industrielle et organisationnelle

45 INVESTIGATING THE EFFECTS OF VICARIOUS WORKPLACE INCIVILITY: THE MEDIATING ROLE OF SATISFACTION OF OBSERVERS' FUNDAMENTAL NEEDS FOR BELONGINGNESS AND CONTROL

13343 | *Vicarious Workplace Incivility | Fundamental psychological needs | Observer attitudes and behavior*

Mercy Oyet, Memorial University of Newfoundland

14:15 - 15:45

Carson Hall Salon B (Victoria Conference Centre - Level 2)

**Poster Session «B» /
Présentation par affichage**
Industrial and Organizational
Psychology / Psychologie
industrielle et organisationnelle

**# 46 HOSPITAL ALLIANCES GOALS AND PERFORMANCE AS PERCEIVED
BY ADMINISTRATIVE, MEDICAL AND NURSING STAFF**

12388 | *Management | Hospital alliances | Success factors*

Daniel Pelletier, University of Quebec in the Outaouais; Michael Heberer, University Hospital of Basel; Frances Widhaber, University Hospital of Basel; Pierre Colletette, University of Quebec in the Outaouais

**Poster Session «B» /
Présentation par affichage**
Industrial and Organizational
Psychology / Psychologie
industrielle et organisationnelle

**# 47 HOW TRANSFORMATIONAL LEADERS CAN ENHANCE FOLLOWERS'
PROACTIVITY: CAN DO, REASON TO, AND ENERGIZED TO MOTIVATIONS IN
A NON-FOR-PROFIT ORGANIZATION**

12265 | *Proactive behavior | Transformational leadership | Motivation at work*

Juliana Porto, University of Brasília; Catherine Kwantes, University of Windsor; Thainá Tavares, University of Brasília

**Poster Session «B» /
Présentation par affichage**
Industrial and Organizational
Psychology / Psychologie
industrielle et organisationnelle

**# 48 TRUST IN THE WORKPLACE: THE IMPORTANCE OF AN EMPLOYEE'S
PERSPECTIVE**

13078 | *Felt trustworthiness | Perceived organizational support | Organization-based self-esteem*

Behdokht Rekabdar, University of Windsor; Greg Chung-Yan, University of Windsor

**Poster Session «B» /
Présentation par affichage**
Industrial and Organizational
Psychology / Psychologie
industrielle et organisationnelle

**# 49 WHO'S BETTER AT IT? INDIVIDUAL DIFFERENCES PREDICTING
IMPRESSION MANAGEMENT DETECTION IN JOB INTERVIEWS**

11983 | *Employment interview | Impression management | deception detection*

Nicolas Roulin, University of Manitoba

**Poster Session «B» /
Présentation par affichage**
Industrial and Organizational
Psychology / Psychologie
industrielle et organisationnelle

**# 50 ABUSIVE SUPERVISION AND TEAM PROCESS IMPROVEMENT:
A MODERATED MEDIATION MODEL**

13040 | *Team | Abusive supervision | Team empowerment*

Caroline Aubé, HEC Montréal; Vincent Rousseau, University of Montreal

**Poster Session «B» /
Présentation par affichage**
Industrial and Organizational
Psychology / Psychologie
industrielle et organisationnelle

**# 51 PROPOSITION D'UNE MESURE DE L'ALLIANCE DE TRAVAIL EN
CONTEXTE ORGANISATIONNEL : DÉVELOPPEMENT ET VALIDATION DU
QUESTIONNAIRE DE RELATION CLIENT-CONSULTANT, VERSIONS CLIENT
ET CONSULTANT (RCC-CL/CO)**

12666 | *Alliance de travail | Consultation | Organisationnel*

Francine Roy, Université de Sherbrooke

**Poster Session «B» /
Présentation par affichage**
Industrial and Organizational
Psychology / Psychologie
industrielle et organisationnelle

52 DIS/ABILITY AND BARRIERS TO EMPLOYMENT IN QUEBEC

13232 | *disability | employment | barriers*

Amanda Saxe, McGill University; Tara Flanagan, McGill University

**Poster Session «B» /
Présentation par affichage**
Industrial and Organizational
Psychology / Psychologie
industrielle et organisationnelle

**# 53 KEEPING CALM AND CARRYING ON: NEGATIVE AFFECTIVITY AS A
MODERATOR OF POS - WORK OUTCOME RELATIONSHIPS**

12061 | *perceived organizational support | negative affectivity | job performance*

Greg Sears, Carleton University; Haiyan Zhang, Smarter Workforce Institute, IBM

**Poster Session «B» /
Présentation par affichage**
Industrial and Organizational
Psychology / Psychologie
industrielle et organisationnelle

**# 54 DOES BEING IDENTIFIED AS HIGH POTENTIAL MAKE YOU A
BETTER LEADER? EXPERIMENTALLY MANIPULATING HIGH POTENTIAL
IDENTIFICATION TO ASSESS LEADERSHIP BEHAVIOURS AND OUTCOMES**

12653 | *Succession Management | High Potential Identification | Leadership*

Jessica Sorenson, University of Guelph; Peter Hausdorf, University of Guelph

**Poster Session «B» /
Présentation par affichage**
Industrial and Organizational
Psychology / Psychologie
industrielle et organisationnelle

55 INCIVILITY AND EMOTIONAL EXHAUSTION: THE MODERATING ROLE OF MINDFULNESS

13568 | *Workplace Incivility | Mindfulness | Burnout*
Rima Tarraf, Western University; Joan Finegan, Western

**Poster Session «B» /
Présentation par affichage**
Industrial and Organizational
Psychology / Psychologie
industrielle et organisationnelle

56 AN ORGANIZATIONAL-LEVEL ANALYSIS OF HUMAN RESOURCE MANAGEMENT PRACTICES AND WORKPLACE INJURY RATES: A META-ETHNOGRAPHIC APPROACH

13470 | *accidents | injuries | safety*
Nick Turner, University of Calgary

**Poster Session «B» /
Présentation par affichage**
Industrial and Organizational
Psychology / Psychologie
industrielle et organisationnelle

57 DIAPER MONEY: HOW GENDER AND PARENTHOOD CHANGE THE RELATIONSHIP BETWEEN MONETARY ATTITUDES AND OVERTIME

12185 | *Overtime | Family | Money*
Jared Valdron, University of Waterloo; Aaron Schat, McMaster University

**Poster Session «B» /
Présentation par affichage**
Industrial and Organizational
Psychology / Psychologie
industrielle et organisationnelle

58 SELF-SERVING MOTIVATIONS FOR ORGANIZATIONAL CITIZENSHIP BEHAVIOURS: INSTRUMENTAL AND AFFECTIVE

13141 | *Impression Management | Organizational Citizenship Behaviour | Motivation*
Timothy Wingate, University of Calgary; Joshua Bourdage, University of Calgary; Clara Lee, University of Calgary

**Poster Session «B» /
Présentation par affichage**
Industrial and Organizational
Psychology / Psychologie
industrielle et organisationnelle

59 UTILIZING THE 360 FEEDBACK: COMPARING METHODS FOR EXAMINING SELF-OTHER RATINGS IN LEADERSHIP STUDIES

13430 | *Leadership | Safety | Rater agreement*
Jennifer Wong, Saint Mary's University; Timur Ozbilir, Saint Mary's University; E. Kevin Kelloway, Saint Mary's University

**Poster Session «B» /
Présentation par affichage**
International and Cross-Cultural
Psychology / Psychologie
internationale et interculturelle

60 PERCEIVED PARENTAL ACCULTURATION AND YOUTH IN CANADA: INFLUENCES ON ETHNIC IDENTITY DEVELOPMENT

13739 | *acculturation and ethnic identity | immigrant youth | life satisfaction*
Riham Al-Saadi, University of Windsor; Julie Hakim-Larson, University of Windsor; Emily Johnson, University of Windsor; Rosanne Menna, University of Windsor

**Poster Session «B» /
Présentation par affichage**
International and Cross-Cultural
Psychology / Psychologie
internationale et interculturelle

61 SOCIAL IDENTITY AND ETHNIC IDENTITY MODERATE THE EFFECT OF ACCULTURATIVE STRESS ON THE PSYCHOLOGICAL WELL-BEING OF INTERNATIONAL STUDENTS

12986 | *acculturative stress | social identity | ethnic identity*
David Bourgeois, Saint Mary's University; Renata Hall, Saint Mary's University

**Poster Session «B» /
Présentation par affichage**
International and Cross-Cultural
Psychology / Psychologie
internationale et interculturelle

62 USE OF PROPOSED ICD-11 RELATIONSHIP PROBLEM AND MALTREATMENT GUIDELINES IN RESPONSE TO CLINICAL VIGNETTES IN INDIA AND CANADA

13606 | *Relationship problems and maltreatment | Diagnostic guidelines | Cross-cultural psychology*
Samantha Burns, University of Ottawa; Cary Kogan, University of Ottawa; Geoffrey Reed, Universidad Nacional Autónoma de México; Richard Heyman, New York University; Amy Slep, New York University; Heather Foran, Technische Universität Braunschweig; Jared Keeley, Mississippi State University

14:15 - 15:45

Carson Hall Salon B (Victoria Conference Centre - Level 2)

**Poster Session «B» /
Présentation par affichage**
International and Cross-Cultural
Psychology / Psychologie
internationale et interculturelle

**# 63 CHINESE VERSUS WESTERN MEDIA AND EATING DISTURBANCES
AMONG YOUNG CHINESE WOMEN**

13381 | *Eating Disturbances | Western Media | Chinese Women*

Hong Chen, Southwest University; Todd Jackson, Southwest University; Catherine Tsagarakis, Prairie Mountain Health; Fiona Jeffries, Manitoba Health, Healthy Living and Seniors; Karen Narduzzi, Prairie Mountain Health

**Poster Session «B» /
Présentation par affichage**
International and Cross-Cultural
Psychology / Psychologie
internationale et interculturelle

**# 64 DYSFUNCTIONAL SEXUAL BELIEFS MEDIATES THE RELATIONSHIP
BETWEEN ACCULTURATION AND RAPE MYTHS ACCEPTANCE IN CHINESE
UNIVERSITY STUDENTS**

13953 | *Sexual Coercion | Acculturation | Chinese*

Katie Cullen, University of British Columbia; Silvain Dang, University of British Columbia; Amanda Lee, University of British Columbia; Boris Gorzalka, University of British Columbia

**Poster Session «B» /
Présentation par affichage**
International and Cross-Cultural
Psychology / Psychologie
internationale et interculturelle

**# 65 CULTURAL AND ACCULTURATION DIFFERENCES IN IMPLICIT AND
EXPLICIT SEXUAL ATTITUDES**

14190 | *Cultural differences | sexual attitudes | Acculturation*

Alexander Dauncey, University of British Columbia; Sabrina Chang, University of British Columbia; Boris Gorzalka, University of British Columbia

**Poster Session «B» /
Présentation par affichage**
International and Cross-Cultural
Psychology / Psychologie
internationale et interculturelle

**# 66 TOWARDS A CONCEPTUALIZATION OF THE ROLE OF LANGUAGE
NORMS IN SITUATIONAL VARIATIONS IN ETHNIC IDENTITY**

14087 | *ethnic identity | language | norms*

Kate Dawson, University of Alberta; Clarisse Sheane, University of Alberta; Kimberly Noels, University of Alberta; Marina Doucerain, Université du Québec à Montréal

**Poster Session «B» /
Présentation par affichage**
International and Cross-Cultural
Psychology / Psychologie
internationale et interculturelle

**# 67 CROSS-CULTURAL FACTOR STRUCTURE OF THE WAIS-IV AMONG A
GHANAIAN POPULATION**

13942 | *Ghana | Cultural equivalence | WAIS-IV*

Anthony Dugbartey, Independent Practice; Daniel Miezah, University of Ghana; Adote Anum, University of Ghana; Justin Karr, University of Victoria

**Poster Session «B» /
Présentation par affichage**
International and Cross-Cultural
Psychology / Psychologie
internationale et interculturelle

**# 68 A MIXED-METHODS ANALYSIS OF BICULTURAL IDENTITY PROCESSES
IN CHINESE-CANADIANS**

13596 | *bicultural identity | Chinese Canadians | mixed-methods analysis*

Kate Halvorson, Trinity Western University; Marvin McDonald, Trinity Western University

**Poster Session «B» /
Présentation par affichage**
International and Cross-Cultural
Psychology / Psychologie
internationale et interculturelle

**# 69 CHILDREN OF IMMIGRANT FAMILIES FACILITATE PARENTAL
ACCULTURATION TO RECEIVING CULTURE: A PILOT STUDY OF
KOREAN-CANADIAN PARENTS**

12848 | *acculturation | socialization | family processes*

Hali Kil, University of Toronto; Elena Nicoladis, University of Alberta

**Poster Session «B» /
Présentation par affichage**
International and Cross-Cultural
Psychology / Psychologie
internationale et interculturelle

**# 70 DIFFERENTIAL PREDICTORS OF GENERALIZED TRUST IN BRAZIL
AND CANADA**

11954 | *trust | culture | self-construals*

Catherine Kwantes, University of Windsor; Juliana Porto, Universidade de Brasilia

**Poster Session «B» /
Présentation par affichage**
International and Cross-Cultural
Psychology / Psychologie
internationale et interculturelle

71 PREDICTION OF GENERALIZED CAUTION IN CANADA AND JAPAN

12801 | *caution | cultural context | self-construals*

Catherine Kwantes, University of Windsor; Yuichiro Kanazawa, University of Tsukuba; Shinichiro Watanabe, University of Tsukuba

**Poster Session «B» /
Présentation par affichage**
International and Cross-Cultural
Psychology / Psychologie
internationale et interculturelle

72 AN EXPLORATORY ANALYSIS OF THE ATTITUDES TOWARDS REASONS FOR DIVORCE

14187 | *Divorce | Culture | Religion*

Justin Michel, York University; Ahmad Al-Awadi, York University; Jorida Cila, York University; Richard Lalonde, York University

**Poster Session «B» /
Présentation par affichage**
International and Cross-Cultural
Psychology / Psychologie
internationale et interculturelle

73 THE CONCEPTION OF WISDOM IN IMMIGRANTS: A CROSS-CULTURAL COMPARISON

12907 | *wisdom | immigrants | cross-cultural*

Melanie Munroe, University of Toronto; Michel Ferrari, University of Toronto; Divya Sharma, The Maharaja Sayajirao University of Baroda

**Poster Session «B» /
Présentation par affichage**
International and Cross-Cultural
Psychology / Psychologie
internationale et interculturelle

74 ACTIVITY ENGAGEMENT AND BARRIERS TO PARTICIPATION IN THE FRANCOPHONE COMMUNITY

12192 | *autism | activity needs | language barriers*

Busisiwe Ncube, York University; James Bebko, York University; Suzanne Murphy, Autism Ontario; Veronic Tremblay, Autism Ontario; Marilyn Thompson, Autism Ontario; Margaret Spoelstra, Autism Ontario; Layne Verbeek, Autism Ontario

**Poster Session «B» /
Présentation par affichage**
International and Cross-Cultural
Psychology / Psychologie
internationale et interculturelle

75 SERVICE NEEDS AND BARRIERS TO ACCESS FOR FRANCOPHONE FAMILIES WHO HAVE A CHILD WITH ASD

12193 | *autism | community services | Francophone services*

Busisiwe Ncube, York University; James Bebko, York University; Suzanne Murphy, Autism Ontario; Veronic Tremblay, Autism Ontario; Marilyn Thompson, Autism Ontario; Margaret Spoelstra, Autism Ontario; Layne Verbeek, Autism Ontario

**Poster Session «B» /
Présentation par affichage**
International and Cross-Cultural
Psychology / Psychologie
internationale et interculturelle

76 IS TRUST IN THE HEAD OR THE HEART?: A CROSS-CULTURAL EXAMINATION BY GENDER ROLES

12811 | *Trust | Gender | Cross-cultural*

Twiladawn Stonefish, University of Windsor; Catherine Kwantes, University of Windsor; Alexander Sytnyk, University of Windsor; Abunya Agi, University of Windsor; Patrick Ng, University of Windsor

**Poster Session «B» /
Présentation par affichage**
International and Cross-Cultural
Psychology / Psychologie
internationale et interculturelle

77 WHAT DOES YOUR IDEAL SELF TELL YOU? APPLYING IDENTITY STRUCTURE ANALYSIS TO BICULTURAL STUDENTS IN CANADA

13475 | *acculturation | identity structure analysis | well-being*

Dan Tao, Concordia University; Marina Doucerain, Concordia University; Norman Segalowitz, Concordia University; Andrew Ryder, Concordia University

**Poster Session «B» /
Présentation par affichage**
International and Cross-Cultural
Psychology / Psychologie
internationale et interculturelle

78 EMIC PERSPECTIVES ON THE IMPACT OF ARMED CONFLICT ON CHILDREN'S MENTAL HEALTH AND PSYCHOSOCIAL WELLBEING IN NORTHWESTERN BURUNDI

14062 | *Armed conflict | Burundi | Children and youth*

Fiona Thomas, Ryerson University; Wietse Tol, Johns Hopkins University; Prudence Ntamutumba, HealthNet Transcultural Psychosocial Organization; Aline Ndayisaba, HealthNet Transcultural Psychosocial Organization; Center for Global Mental Health, King's College London; Ria Reis, Leiden University of Cape Town; Joop de Jong, Amsterdam Institute of Social Science Research, University of Amsterdam; Boston University School of Medicine

**Poster Session «B» /
Présentation par affichage**
International and Cross-Cultural
Psychology / Psychologie
internationale et interculturelle

79 THE EFFECTS OF PARENTAL AUTONOMY SUPPORT ON THE WELL-BEING OF SECOND GENERATION FEMALE IMMIGRANTS

13652 | *second generation | immigrants | parental autonomy*

Marta Young, University of Ottawa; Jacky Chan, University of Ottawa; Jessica Moorman, University of Ottawa; Noor Sharif, University of Ottawa

14:15 - 15:45

Carson Hall Salon B (Victoria Conference Centre - Level 2)

**Poster Session «B» /
Présentation par affichage**
Rural and Northern Psychology
/ Psychologie des communautés
rurales et nordiques

80 VIOLENCE EXPOSURE AND VICTIMIZATION AMONG RURAL ADOLESCENTS11812 | *violence exposure | adolescents | rural Canada*

David Mykota, University of Saskatchewan; Adele Laye, University of Saskatchewan

**Poster Session «B» /
Présentation par affichage**
Students in Psychology /
Étudiants en psychologie

81 STUDENT TIME USAGE OVER FALL READING WEEK12644 | *time usage | Fall Reading Week | student stress*

Ken Cramer, University of Windsor; Rebecca Pschibul, University of Manitoba

**Poster Session «B» /
Présentation par affichage**
Students in Psychology /
Étudiants en psychologie

82 THE EDMONTON EMPATHY QUOTIENT: A STUDENT BASED EMPATHY AND PEER SUPPORT WORKER IDENTIFICATION SCALE13085 | *Empathy | Peer Support | Students*

Jonathan Dubue, University of Alberta; Jeremy Cheng, University of Alberta; Wesley Vuong, University of Alberta; Chris Westbury, University of Alberta

**Poster Session «B» /
Présentation par affichage**
Students in Psychology /
Étudiants en psychologie

83 EVALUATING A PEER-MENTORSHIP PROGRAM WITH A SAMPLE OF PSYCHOLOGY STUDENTS IN CANADA: WHAT WORKS, WHAT DOESN'T, AND WHY?12568 | *peer-mentorship | students | program evaluation*

Zarina Giannone, University of British Columbia; Hank Ko, University of Toronto; Michelle Gagnon, University of Regina; Daniel Cox, University of British Columbia

**Poster Session «B» /
Présentation par affichage**
Students in Psychology /
Étudiants en psychologie

84 L'UTILISATION DE FACEBOOK A T-ELLE UNE INCIDENCE SUR L'INSATISFACTION CORPORELLE CHEZ LES ADULTES?13989 | *Facebook | Image corporelle | Insatisfaction corporelle*

Emeline Hetroy, Université de Montréal; Catherine Cimon-Paquet, Université de Montréal; Marie-Carmen Bussieres-Vega, Université de Montréal; Martin Paquette, Université de Montréal; Jacques Bergeron, Université de Montréal

**Poster Session «B» /
Présentation par affichage**
Students in Psychology /
Étudiants en psychologie

85 CLARIFYING THE ROLE OF INTEROCEPTION, EMOTION REGULATION, AND ALEXITHYMIA IN EMERGING ADULT DRINKERS14130 | *Substance Use | Emotion Regulation | Interoception*

Jacob Koudys, University of Victoria; Colette Smart, University of Victoria; Bryce Mulligan, University of Victoria

**Poster Session «B» /
Présentation par affichage**
Students in Psychology /
Étudiants en psychologie

86 ARE YOU OK?: GRADUATE STUDENT WELL-BEING IN THE DEPARTMENT OF APPLIED PSYCHOLOGY AND HUMAN DEVELOPMENT (APHD)13154 | *Graduate students | Mental health | Well-being*

Gabriella Lancia, University of Toronto; Ontario Institute for Studies in Education

14:15 - 16:15

Balmoral (Fairmont Empress - Lower Level)

Workshop / Atelier
Clinical Psychology / Psychologie
clinique

GROUP CBT FOR OBSESSIVE COMPULSIVE DISORDER12422 | *Obsessive-compulsive | CBT | Group*

Ingrid Sochting, University of British Columbia

14:15 - 16:15

Library (Fairmont Empress)

Workshop / Atelier
Sexual Orientation and Gender
Identity / Orientation sexuelle et
identité sexuelle

SUPPORTING FAMILIES OF GENDER CREATIVE CHILDREN: EXPERIENTIAL LEARNING FROM A PILOT SUPPORT GROUP PROJECT13064 | *Gender creative | Transgender | Children*

Ashleigh Yule, University of Calgary; Adam McCrimmon, University of Calgary; Janine Cote, Calgary Sexual Health Centre; Lee Allard, Calgary Sexual Health Centre

14:15 - 15:45

Lecture Theatre (Victoria Conference Centre - Level 1)

Symposium | Symposium
Psychology in the Military /
Psychologie du milieu militaire

MEMBER WELL-BEING IN THE CANADIAN ARMED FORCES

13301 | *military psychology | well-being*
M. Katharine Berlinguette, Canadian Armed Forces

MORALE, IDENTIFICATION, AND INTENTIONS TO STAY IN THE CANADIAN ARMED FORCES ACROSS CANADA 13592

Damian O'Keefe, Director General Military Personnel Research and Analysis; Jennifer Peach, Director General Military Personnel Research and Analysis; Max Hlywa, Director General Military Personnel Research and Analysis

THE ROLE OF BELONGING: EXAMINING DIFFERENCES IN LIFE SATISFACTION OF MILITARY PERSONNEL LIVING IN MILITARY AND CIVILIAN NEIGHBOURHOODS 13595

Kate Martynova, Carleton University; M. Katharine Berlinguette, Canadian Armed Forces

THE IMPACT OF ELDER CARE ON CAF MEMBERS: CHALLENGES OF DIVIDED DUTY 13597

M. Katharine Berlinguette, Canadian Armed Forces; Stefan Wolejszo, Director General Military Personnel Research and Analysis

HAVING IT ALL: PRIMARY RESERVISTS' WORK-LIFE BALANCE AS A FUNCTION OF MILITARY AND CIVILIAN OBLIGATIONS 13601

Joanna Anderson, Director General Military Personnel Research and Analysis

14:15 - 15:45

Sidney (Victoria Conference Centre - Level 2)

Symposium | Symposium
Health Psychology and
Behavioural Medicine /
Psychologie de la santé et
médecine du comportement

EXPLAINING AND IMPROVING DISTRESS RECOGNITION ABILITIES IN CANCER CARE

12670 | *cancer | emotional distress | empathic accuracy*
Serge Sultan, Université de Montréal / CHU Sainte-Justine

WHY CLINICIANS ARE ONLY MODERATELY ACCURATE IN INFERRING FEELINGS AND THOUGHTS OF ADULT PATIENTS WITH CANCER? THE ROLE OF EMOTIONAL EXPRESSIVITY AND BIASES IN SELF-JUDGMENTS 13493

Serge Sultan, Université de Montréal / CHU Sainte-Justine

PARENTAL RECOGNITION OF CHILD DISTRESS AFTER CHILDHOOD CANCER TREATMENT 13501

Cybelle Abate, CHU Sainte-Justine

PERSPECTIVE TAKING WITH PARENTS OF PEDIATRIC CANCER PATIENTS: COMPARING THE EFFECTS OF TWO STRATEGIES ON DISTRESS RECOGNITION 13513

Lucie Gouveia, Université de Montréal

THE PEACE PROGRAM: DEVELOPING EMOTIONAL COMPETENCIES THROUGH MBSR-BASED MINDFULNESS TRAINING 13519

Martin Lamothe, CHU Sainte-Justine

14:15 - 18:45

Langford (Victoria Conference Centre - Level 2)

Workshop / Atelier
General Psychology /
Psychologie générale

ACCREDITATION PANEL SITE VISITOR WORKSHOP

14239 | *Accreditation*

Stewart Madon, Canadian Psychological Association; Janice Cohen, Children's Hospital of Eastern Ontario

THURSDAY, JUNE 9 /
JEUDI 9 JUIN

FRIDAY, JUNE 10 /
VENDREDI 10 JUIN

SATURDAY, JUNE 11 /
SAMEDI 11 JUIN

14:15 - 15:45

View Royal (Victoria Conference Centre - Level 2)

Symposium | Symposium
Educational and School
Psychology / Psychologie
éducationnelle et scolaire

**AN ASIAN PERSPECTIVE ON STUDENT ENGAGEMENT AND SCHOOL
ADJUSTMENT: FINDINGS FROM SINGAPORE MIDDLE SCHOOLS**

12853 | *student engagement | school adjustment | Singapore*

Gregory Arief Liem, National Institute of Education; Wan Har Chong, National Institute of Education; Phey Ling Kit, National Institute of Education; Rebecca Ang, National Institute of Education; Vivien Huan, National Institute of Education

**MEDIATING ROLE OF COGNITIVE ENGAGEMENT IN THE RELATIONSHIP BETWEEN TEACHER-STUDENT
RELATIONSHIP AND BEHAVIOURAL ENGAGEMENT 13315**

Vivien Huan, National Institute of Education; Wan Har Chong, National Institute of Education; Phey Ling Kit, National Institute of Education; Gregory Arief Liem, National Institute of Education; Rebecca Ang, National Institute of Education

**RELATIONSHIP BETWEEN PARENTS' MARITAL STATUS AND ADOLESCENTS' SOCIAL EMOTIONAL
COMPETENCIES: TEACHER-STUDENT RELATIONSHIP AS A MEDIATING FACTOR 13318**

Vivien Huan, National Institute of Education; Phey Ling Kit, National Institute of Education; Gregory Arief Liem, National Institute of Education; Rebecca Ang, National Institute of Education; Wan Har Chong, National Institute of Education

**INSTILLING EDUCATIONAL HOPE TO STRENGTHEN THE LINK BETWEEN THE TEACHER-STUDENT
RELATIONSHIP AND STUDENT ENGAGEMENT 13322**

Phey Ling Kit, National Institute of Education; Gregory Arief Liem, National Institute of Education; Rebecca Ang, National Institute of Education; Wan Har Chong, National Institute of Education; Vivien Huan, National Institute of Education

**FURTHER UNDERSTANDING OF THE LINK BETWEEN TEACHER-STUDENT RELATIONSHIP AND
STUDENT ENGAGEMENT: THE MEDIATING ROLE OF ACADEMIC BUOYANCY 13323**

Gregory Arief Liem, National Institute of Education; Rebecca Ang, National Institute of Education; Wan Har Chong, National Institute of Education; Vivien Huan, National Institute of Education; Phey Ling Kit, National Institute of Education

14:15 - 16:15

Ivy Ballroom (Fairmont Empress)

Workshop / Atelier
Teaching of Psychology /
Enseignement de la psychologie

**AT YOUR SERVICE: A "HOW TO" WORKSHOP ON CONSTRUCTING A
SERVICE LEARNING EXPERIENCE**

13935 | *service learning | teaching*

Elizabeth Bowering, Mount St Vincent University

14:15 - 15:45

Crystal Ballroom (Fairmont Empress)

Symposium | Symposium
Social and Personality
Psychology / Psychologie sociale
et de la personnalité

**INTERGROUP RELATIONS: HISTORICAL DEVELOPMENT AND
CONTEMPORARY ISSUES IN GROUP-BASED BEHAVIOUR**

12437 | *Intergroup Relations | Social Issues | Group-based behaviour*

**CANADIAN HISTORICAL FOUNDATIONS OF A SOCIAL PSYCHOLOGY OF INTERGROUP RELATIONS
13337**

Richard Lalonde, York University

**"THE DARKER DEMONS OF OUR NATURE": THE PREVALENCE AND POTENCY OF BLATANT
DEHUMANIZATION 13339**

Nour Kteily, Northwestern University

**GUIDED BY THE STORIES ON A QUEST FOR COLLECTIVE SOLUTIONS: DISTINGUISHING THE ROLE OF
GROUP AFFILIATION FROM REJECTION IN NORMATIVE INFLUENCE 13702**

Benjamin Giguère, University of Guelph; Mamta Vaswani, University of Guelph; Robert Beggs, University of Guelph; Ian Newby-Clark, University of Guelph

**FINDING MIDDLE GROUND IN THE RAPE CULTURE DEBATE: NUANCED VIEWS FROM POLICE
OFFICERS AND UNDERGRADUATES 13713**

Stephen Perrott, Mount Saint Vincent University; Marie-Louise Donohoe, Mount Saint Vincent University; Mallory Guthro, Mount Saint Vincent University; Marg Liddell, RMIT University; Marietta Martinovic, RMIT University

14:15 - 15:15

Oak Bay 2 (Victoria Conference Centre - Level 1)

Award / Cérémonie de remise des prix
General Programme / Programme général

REFLECTIONS ON ETHICS IN PSYCHOLOGY: RECALLING THE PAST, ACKNOWLEDGING THE PRESENT, AND LOOKING TO THE FUTURE

14267 | *ethics*

CPA GOLD MEDAL AWARD / PRIX DE LA MÉDAILLE D'OR
Carole Sinclair, Independent Practice

14:15 - 15:45

West Coast (Victoria Conference Centre - Level 1)

Symposium | Symposium
Addiction Psychology / Psychologie de la dépendance

SOCIAL INFLUENCES ON ADDICTIVE BEHAVIOUR

12390 | *social influence | addictive behaviour | drinking motives*

Sean Mackinnon, Dalhousie University

DRINKING MOTIVES IN 10 COUNTRIES: A CROSS-CULTURAL COMPARISON 12510

Sean Mackinnon, Dalhousie University; Marie-Eve Couture, Dalhousie University; M Cooper, University of Missouri; Emmanuel Kuntsche, Addiction Suisse; Roisin O'Connor, Concordia University; Sherry Stewart, Dalhousie University; DRINC Team, Dalhousie University

AN INVESTIGATION OF SIMILARITY IN COUPLES' DRINKING MOTIVATIONS AND DRINKING BEHAVIOURS 12511

Ivy-Lee Kehayes, Dalhousie University; Sean Mackinnon, Dalhousie University; Kenneth Leonard, University at Buffalo; Ronald Fraser, Dalhousie University; Sherry Stewart, Dalhousie University

WHY MY FRIENDS DRINK IS WHY I DRINK 12512

Sherry Stewart, Dalhousie University; Natalie Castellanos-Ryan, Université de Montréal; Frank Vitaro, Université de Montréal; Patricia Conrod, Université de Montréal

THE IMPACT OF SOCIAL CONTEXT ON CIGARETTE SELF-ADMINISTRATION IN NONDEPENDENT SMOKERS 12865

Hera Schlagintweit, Dalhousie University; Ekaterina Reymarova, Dalhousie University; Sean Barrett, Dalhousie University

15:15 - 16:15

Kensington Room (Fairmont Empress)

Section Annual Meeting / Réunion annuelle de la section
Psychopharmacology / Psychopharmacologie

SECTION ANNUAL MEETING: CPA SECTION ON PSYCHOPHARMACOLOGY

12119 | *Psychopharmacology | Section | Annual Business Meeting*

David Nussbaum, University of Toronto Scarborough

SECTION PROGRAM | PROGRAMME DE LA SECTION

15:45 - 16:45

Crystal Ballroom (Fairmont Empress)

Symposium | Symposium
Social and Personality Psychology / Psychologie sociale et de la personnalité

LANGUAGE, INTERGROUP RELATIONS AND POLICY: CANADIAN PERSPECTIVES ON PROBLEMS AND SOLUTIONS

13340 | *Language | Intergroup Relations | Research and Policy*

Roxane de la Sablonnière, University of Montréal

INTERGROUP ATTITUDES AND DISCRIMINATION AS PREDICTORS OF QUEBEC ANGLOPHONE AND QUÉBÉCOIS FRANCOPHONE READINESS TO STAY OR LEAVE QUEBEC 13342

Richard Bourhis, Université du Québec à Montréal; Nicole Carignan, Université du Québec à Montréal; Rama Sioufi, Université du Québec à Montréal

INTERGROUP COMMUNICATION, ADAPTATION AND SOCIAL HARMONY 13461

Richard Clément, University of Ottawa

ABORIGINAL LANGUAGES: THE FIGHT AGAINST LINGUICIDE WITH BILINGUAL EDUCATION 13464

Julie Caouette, Carleton University; Stephen Wright, Simon Fraser University; Roxane de la Sablonnière, University of Montréal; Evelyne Bougie, Statistics Canada

THE INSIDE SCOOP ON POLICY-RELEVANT SOCIAL PSYCHOLOGY 13502

Michael King, Public Safety Canada; Esther Osborne, Health Canada

THURSDAY, JUNE 9 / JEUDI 9 JUIN

FRIDAY, JUNE 10 / VENDREDI 10 JUIN

SATURDAY, JUNE 11 / SAMEDI 11 JUIN

Psychologie canadienne | 57:2a | 2016

16:00 - 17:00

Oak Bay 2 (Victoria Conference Centre - Level 1)

**Section Invited Speaker /
Conférencière invitée de la
section**Extremism and Terrorism /
Extrémisme et terrorisme**A PSYCHO-POLITICAL THEORY OF VICTIMHOOD: POLITICS, CONFLICT
AND THE CONSTRUCTION OF VICTIM-BASED IDENTITY**12176 | *Extremism-Terrorism* | *Victimhood* | *Identity*

Tami Jacoby, University of Manitoba

SECTION PROGRAM | PROGRAMME DE LA SECTION**16:00 - 17:00**

Esquimalt (Victoria Conference Centre - Level 1)

**Section Annual Meeting /
Réunion annuelle de la
section**Health Psychology and
Behavioural Medicine /
Psychologie de la santé et
médecine du comportement**SECTION ANNUAL MEETING**12067 | *Health Psychology* | *Behavioral Medicine* | *Members*Kim Lavoie, UQAM/Hopital du Sacre-Coeur de Montreal; Wolfgang Linden, University of British
Columbia**SECTION PROGRAM | PROGRAMME DE LA SECTION****16:00 - 17:00**

West Coast (Victoria Conference Centre - Level 1)

**Section Annual Meeting /
Réunion annuelle de la
section**Traumatic Stress / Stress
traumatique**TRAUMATIC STRESS SECTION ANNUAL MEETING**12170 | *Traumatic Stress* | *Psychological Trauma* | *PTSD*

Paul Frewen, Western University

SECTION PROGRAM | PROGRAMME DE LA SECTION**16:00 - 17:00**

Metchosin (Victoria Conference Centre - Level 2)

**Section Annual Meeting /
Réunion annuelle de la
section**Addiction Psychology /
Psychologie de la dépendance**SECTION ANNUAL MEETING**

12079

Joanna Henderson, Centre for Addiction and Mental Health; Melissa Griffin, Centre for Addiction and
Mental Health**SECTION PROGRAM | PROGRAMME DE LA SECTION****16:00 - 17:00**

Saanich 2 (Victoria Conference Centre - Level 1)

**Section Invited Speaker /
Conférencier invité de la
section**Rural and Northern Psychology
/ Psychologie des communautés
rurales et nordiques**TWENTY YEARS OF THE RURAL & NORTHERN PSYCHOLOGY PROGRAM
IN MANITOBA: WHAT WE HAVE LEARNED**11875 | *Rural* | *Northern*

Bob McIlwraith, University of Manitoba & Winnipeg Regional Health Authority

SECTION PROGRAM | PROGRAMME DE LA SECTION**16:00 - 17:00**

Colwood 2 (Victoria Conference Centre -Level 2)

**Section Invited Speaker /
Conférencier invité de la
section**History and Philosophy of
Psychology / Histoire et
philosophie de la psychologie**ON THE DEMARCATION OF SCIENCE AND LIFE**12129 | *knowledge* | *foundations* | *understanding*

Leendert Mos, University of Alberta

SECTION PROGRAM | PROGRAMME DE LA SECTION

16:00 - 17:00

View Royal (Victoria Conference Centre - Level 2)

Section Invited Speaker /
Conférencière invitée de la
section

Educational and School
Psychology / Psychologie
éducative et scolaire

**TEACHER HELP: AN ONLINE PROGRAM FOR MEETING THE NEEDS OF
YOUTH WITH MENTAL HEALTH DISORDERS IN SCHOOLS**

12206 | *eHealth innovations | children's mental health | classroom interventions*

Penny Corkum, Dalhousie University

SECTION PROGRAM | PROGRAMME DE LA SECTION

16:00 - 17:00

Sidney (Victoria Conference Centre - Level 2)

Section Annual Meeting /
Réunion annuelle de la
section

Counselling Psychology /
Psychologie du counseling

SECTION ANNUAL MEETING

11937 | *counselling psychology | counselling*

Robinder Bedi, University of British Columbia

SECTION PROGRAM | PROGRAMME DE LA SECTION

16:00 - 18:00

Colwood 1 (Victoria Conference Centre - Level 2)

Workshop / Atelier
Aboriginal Psychology /
Psychologie autochtone

**MENTAL HEALTH INTERVENTIONS FOR ABORIGINAL HOMELESSNESS:
BEST PRACTICES FROM THE STREETS**

12514 | *Aboriginal mental health | Aboriginal homelessness | Aboriginal
assessments and psychotherapy*

Suzanne Stewart, OISE - University of Toronto

16:30 - 17:30

Oak Bay 1 (Victoria Conference Centre - Level 1)

Section Invited Speaker /
Conférencier invité de la
section

Sexual Orientation and Gender
Identity / Orientation sexuelle et
identité sexuelle

**WHERE'S THE SEX DAMMIT?: PSYCHOLOGISTS' ELISION OF DISGUST IN
THE ASSESSMENT OF HOMONEGATIVITY**

12639 | *Homonegativity | Attitudes | Prejudice*

Todd Morrison, University of Saskatchewan

SECTION PROGRAM | PROGRAMME DE LA SECTION

16:30 - 17:00

Saanich 1 (Victoria Conference Centre - Level 1)

Section Annual Meeting /
Réunion annuelle de la
section

Psychologists in Hospitals and
Health Centres / Psychologues
en milieu hospitaliers et en
centres de santé

SECTION ANNUAL MEETING

12034

Deanne Simms, IWK Health Centre

SECTION PROGRAM | PROGRAMME DE LA SECTION

16:30 - 17:30

Lecture Theatre (Victoria Conference Centre - Level 1)

CPA/Section Co-sponsored
Invited Speaker /
Conférencier invité de la
SCP et de la section

Quantitative Methods /
Méthodes quantitatives

**WHY I DISLIKE THE NULL HYPOTHESIS SIGNIFICANCE TESTING
PROCEDURE**

11822 | *NHSTP | Null Hypothesis | p-values*

David Trafimow, New Mexico State University

SECTION PROGRAM | PROGRAMME DE LA SECTION

16:30 - 17:30

Kensington Room (Fairmont Empress)

**Section Annual Meeting
/ Réunion annuelle de la
section**Criminal Justice Psychology /
Psychologie et justice pénale**CRIMINAL JUSTICE PSYCHOLOGY SECTION ANNUAL MEETING**12148 | *Criminal Justice | Annual Meeting*

Jim Cheston, Ontario Correctional Institute

SECTION PROGRAM | PROGRAMME DE LA SECTION**16:30 - 18:00**

Library (Fairmont Empress)

Symposium | SymposiumStudents in Psychology /
Étudiants en psychologie**NEW PERSPECTIVES ON STUDENT RISK-TAKING**12857 | *risk-taking | university students*

Kathryn Lafreniere, University of Windsor

**THE DRINK BEFORE THE DRINK: AN EXPLORATION OF PRE-DRINKING IN CANADIAN
UNDERGRADUATE STUDENTS 13788**

Ashlyne O'Neil, University of Windsor

**THE INFLUENCE OF POSITIVE THOUGHT-ACTION FUSION ON GAMBLING BEHAVIOURS IN POST-
SECONDARY STUDENTS 13789**

Joan Craig, University of Windsor

LEARNING ORIENTATION, GRADE ORIENTATION, AND ACADEMIC RISK-TAKING 13790Kathryn Lafreniere, University of Windsor; Rosanne Menna, University of Windsor; Kenneth Cramer,
University of Windsor**THE PROBLEMATIC CONCEPT OF 'RISK' IN SEXTING 13791**

Michelle Krieger, University of Windsor

16:30 - 18:00

Carson Hall Salon B (Victoria Conference Centre - Level 2)

**Poster Session «C» /
Présentation par affichage**Clinical Psychology / Psychologie
clinique**# 1 PERFECTIONISM, DEPRESSION, AND INTERPERSONAL MECHANISMS:
A 6-MONTH LONGITUDINAL STUDY**

14304

Chang Chen, University of British Columbia; Paul Hewitt, University of British Columbia; Gordon Flett,
York University**Poster Session «C» /
Présentation par affichage**Clinical Psychology / Psychologie
clinique**# 2 MILD COGNITIVE IMPAIRMENT: A QUALITATIVE INVESTIGATION OF
COPING WITH LOSSES**13087 | *Mild cognitive impairment | Coping behaviour | Qualitative research*

Jordan Ali, University of Victoria; Colette Smart, University of Victoria

**Poster Session «C» /
Présentation par affichage**Clinical Psychology / Psychologie
clinique**# 3 A SYSTEMATIC REVIEW AND PSYCHOMETRIC RATING OF 65 YEARS
OF ADULT RESILIENCE MEASURES**14214 | *Resilience | Measurement Instruments | Positive Psychology*

Teresa Allan, University of Ottawa; John Hunsley, University of Ottawa

**Poster Session «C» /
Présentation par affichage**Clinical Psychology / Psychologie
clinique**# 4 USE OF THE PAIN ASSESSMENT CHECKLIST FOR SENIORS WITH
LIMITED ABILITY TO COMMUNICATE-II (PACSLAC-II) BY PEOPLE WHO
ARE NOT HEALTH PROFESSIONALS**12347 | *dementia | pain | observational pain assessment*

Delaine Ammaturo, University of Regina; Thomas Hadjistavropoulos, University of Regina

**Poster Session «C» /
Présentation par affichage**Clinical Psychology / Psychologie
clinique**# 5 REVIEW OF PSYCHOMETRIC RESEARCH ON THE EMOTIONALITY
ACTIVITY SOCIABILITY AND IMPULSIVITY (EASI) SCALE**12450 | *temperament | child | measurement*Delaine Ammaturo, University of Regina; Kirstie Walker, University of Regina; Kristi Wright, University
of Regina

**Poster Session «C» /
Présentation par affichage**
Clinical Psychology / Psychologie
clinique

6 A MODERATOR ANALYSIS OF THE RELATIONSHIP BETWEEN MENTAL HEALTH HELP-SEEKING ATTITUDES AND BEHAVIOURS AMONG YOUNG ADULTS

12154 | *mental health | help-seeking | young adults*

Brooke Beatie, University of Manitoba; Don Stewart, University of Manitoba; John Walker, University of Manitoba

**Poster Session «C» /
Présentation par affichage**
Clinical Psychology / Psychologie
clinique

7 GATHERING OPINIONS ON INFORMATION NEEDS AND PREFERENCES: SAMPLES AND OPINIONS IN ONLINE VS. PAPER SURVEYS

12169 | *information needs | survey methods | depression*

Matthew Bernstein, University of Manitoba; John Walker, University of Manitoba; Brooke Beatie, University of Manitoba; Desiree Danchuk, University of Manitoba

**Poster Session «C» /
Présentation par affichage**
Clinical Psychology / Psychologie
clinique

8 CORRELATES AND OUTCOMES OF DIFFERENT SUICIDAL IDEATION PRESENTATIONS IN THE EMERGENCY DEPARTMENT: A LONGITUDINAL STUDY

13910 | *Suicide Ideation | Suicide Prevention | Suicide Risk Assessment*

Joanna Bhaskaran, University of Manitoba

**Poster Session «C» /
Présentation par affichage**
Clinical Psychology / Psychologie
clinique

9 EMPIRICAL TYPOLOGY OF ADOLESCENT PERSONALITY ORGANIZATION

13092 | *Personality Disorders | Personality Organization | Adolescence*

Marko Biberdzic, Laval University; Karin Ensink, Laval University; Lina Normandin, Laval University; John Clarkin, Weill Cornell Medical College

**Poster Session «C» /
Présentation par affichage**
Clinical Psychology / Psychologie
clinique

10 YOUTH PERCEPTIONS OF SUBSTANCE USE PREVENTION EXEMPLIFIED BY THE DARE EXPERIENCE

12925 | *Substance use | Prevention programs | Youth*

Brianna Boyle, University of New Brunswick; Mary Ann Campbell, University of New Brunswick; Donaldo Canales, University of New Brunswick; Caroline Brunelle, University of New Brunswick

**Poster Session «C» /
Présentation par affichage**
Clinical Psychology / Psychologie
clinique

11 ITEM RESPONSE THEORY ANALYSIS OF THE EATING DISORDER INVENTORY-3 SYMPTOM SCALES

13194 | *Eating disorders | Assessment | Item response theory*

Jeffrey Brookings, Wittenberg University; Dennis Jackson, University of Windsor; David Garner, River Centre Clinic

**Poster Session «C» /
Présentation par affichage**
Clinical Psychology / Psychologie
clinique

12 ADDRESSING SUICIDE IN ABORIGINAL COMMUNITIES: INTEGRATING THE MEDICAL MODEL AND THE ABORIGINAL HEALTH MODEL

12789 | *Aboriginal | Suicide | Prevention*

Jennifer Campbell, Adler University

**Poster Session «C» /
Présentation par affichage**
Clinical Psychology / Psychologie
clinique

13 CASE CONCEPTUALIZATIONS IN PSYCHOTHERAPY: LINKS TO THERAPY OUTCOME AND THE ALLIANCE

12820 | *Collaborative case conceptualization | treatment outcome | therapeutic alliance*

Kevin Capobianco, University of Waterloo; Jonathan Oakman, University of Waterloo; Walter Mittelstaedt, University of Waterloo; Beth Keleher, University of Waterloo

**Poster Session «C» /
Présentation par affichage**
Clinical Psychology / Psychologie
clinique

14 THE ASSOCIATION BETWEEN FAT TALK AND EATING PATHOLOGY: A META-ANALYSIS

14184 | *eating | fat talk*

Felicia Chang, University of Windsor; Josee Jarry, University of Windsor

16:30 - 18:00

Carson Hall Salon B (Victoria Conference Centre - Level 2)

Poster Session «C» /**Présentation par affichage**Clinical Psychology / Psychologie
clinique**# 15 THE EFFECTS OF ASHTANGA ON DISORDERED EATING ATTITUDES AND BEHAVIOURS**14221 | *yoga* | *disordered eating*

Felicia Chang, University of Windsor; Josee Jarry, University of Windsor; Loreana LaCivia, University of Windsor

Poster Session «C» /**Présentation par affichage**Clinical Psychology / Psychologie
clinique**# 16 CLINICAL IMPLICATIONS OF CREATIVE THINKING: RELEVANCE TO MOOD DISORDERS**12502 | *creativity* | *depression* | *personality*

Erica Ching, University of Toronto

Poster Session «C» /**Présentation par affichage**Clinical Psychology / Psychologie
clinique**# 17 INTERNALIZING PERSONALITY TRAITS AND RISK FOR ADVERSE ALCOHOL OUTCOMES: CHAINED MEDIATION THROUGH EMOTIONAL DISORDER SYMPTOMS AND DRINKING TO COPE**

14302

A Chinneck, Dalhousie University; K Thompson, Dalhousie University; M Teehan, Dalhousie University; S. H Stewart, Dalhousie University;

Poster Session «C» /**Présentation par affichage**Clinical Psychology / Psychologie
clinique**# 18 INTERNALIZING PERSONALITY TRAITS AND RISK FOR ADVERSE ALCOHOL OUTCOMES: CHAINED MEDIATION THROUGH EMOTIONAL DISORDER SYMPTOMS AND DRINKING TO COPE**

14303

A Chinneck, Dalhousie University; K Thompson, Dalhousie University; M Teehan, Dalhousie University; S. H Stewart, Dalhousie University

Poster Session «C» /**Présentation par affichage**Clinical Psychology / Psychologie
clinique**# 19 PRELIMINARY STUDY INVESTIGATING FACTORS LEADING TO NATURAL REMISSION FOR SOCIAL ANXIETY AND DEPRESSION**12721 | *natural remission* | *social anxiety* | *depression*

You Na Choi, University of British Columbia; Klint Fung, University of British Columbia; Lynn Alden, University of British Columbia

Poster Session «C» /**Présentation par affichage**Clinical Psychology / Psychologie
clinique**# 20 EXAMINING THE INTERACTIONS BETWEEN EMOTION GENERATION AND EMOTION REGULATION IN YOUNG ADULTS**11832 | *Emotion Regulation* | *Emotion Generation* | *Young adulthood*

Melanie Cochrane, University of Victoria; Colette Smart, University of Victoria; Mauricio Garcia-Barrera, University of Victoria

Poster Session «C» /**Présentation par affichage**Clinical Psychology / Psychologie
clinique**# 21 AN EXAMINATION OF THE SELF-COMPASSION SCALE FACTOR STRUCTURE**12930 | *Self-compassion* | *Self-Compassion Scale* | *Factor analysis*

Tara Conway, University of Manitoba; Edward Johnson, University of Manitoba; Johnson Li, University of Manitoba

Poster Session «C» /**Présentation par affichage**Clinical Psychology / Psychologie
clinique**# 22 PREDICTING EFFICACY OF A SELF-COMPASSION INDUCTION**13113 | *Self-compassion* | *Self-compassion writing task* | *Depression*

Tara Conway, University of Manitoba; Edward Johnson, University of Manitoba

Poster Session «C» /**Présentation par affichage**Clinical Psychology / Psychologie
clinique**# 23 EXAMINING THE INFLUENCE OF PARENTAL PRESSURE AND PERCEIVED CONTROL ON YOUNG ADULTS' CAREER EXPLORATION**12419 | *career psychology* | *career development* | *young adults*

Pamela Corey, University of Toronto

**Poster Session «C» /
Présentation par affichage**
Clinical Psychology / Psychologie
clinique

**# 24 SELF-CRITICISM, INTRAPERSONAL FACTORS, AND INTERPERSONAL
SUBMISSIVENESS: A MIXED METHODS INVESTIGATION**

13469 | *Self-Criticism | Compassion Focused Therapy | Self-Compassion*
Eli Cwinn, University of Guelph; Karl Hennig, University of Guelph

**Poster Session «C» /
Présentation par affichage**
Clinical Psychology / Psychologie
clinique

**# 25 HOW DO HOME VISITOR ASSESSMENTS OF PARENTS' PROGRESS
THROUGH A CHILD NEGLECT PROGRAM MAP ONTO THEIR
SELF-REPORTED GAINS?**

12493 | *Child Neglect | Intervention | Child Welfare*
Karina Czechowski, University of Ottawa; Elena Gallitto, University of Ottawa; Elisa Romano, University
of Ottawa

**Poster Session «C» /
Présentation par affichage**
Clinical Psychology / Psychologie
clinique

**# 26 MEDIATION OF THE ASSOCIATION BETWEEN SEXUAL FUNCTIONING
AND ATTACHMENT STYLE BY SEXUAL ANXIETY AND DYSFUNCTIONAL
SEXUAL BELIEFS**

13644 | *Sexual Functioning | Attachment Style | Anxiety*
Silvain Dang, University of British Columbia; Cara Dunkley, University of British Columbia; Boris
Gorzalka, University of British Columbia

**Poster Session «C» /
Présentation par affichage**
Clinical Psychology / Psychologie
clinique

**# 27 CONTEMPT OR CONCERN? CANADIANS' ATTITUDES AND
RATIONALIZATIONS TOWARDS A PHYSICIAN-ASSISTED SUICIDE RIGHT
FOR THE MENTALLY ILL**

13751 | *Physician-assisted suicide | Mental illness | Psychopathology*
Dylan Davidson, Kwantlen Polytechnic University; Jocelyn Lymburner, Kwantlen Polytechnic University

**Poster Session «C» /
Présentation par affichage**
Clinical Psychology / Psychologie
clinique

**# 28 THE RELATIONSHIP BETWEEN SEXUAL CONCORDANCE AND
INTERCEPTION IN WOMEN WITH LOW SEXUAL DESIRE**

11783 | *sexual concordance | interoception | sexual desire*
Tashya De Silva, University of British Columbia; Ariel Handy, The University of Texas at Austin; Emily
Weeks, The University of British Columbia; Laurel Paterson, The University of British Columbia; Lori
Brotto, The University of British Columbia

**Poster Session «C» /
Présentation par affichage**
Clinical Psychology / Psychologie
clinique

29 FACEBOOK USAGE IN EMERGING ADULTS WITH SYMPTOMS OF ADHD

14143 | *ADHD | Facebook | Social Media*
Shanna Deasley, University of Windsor; Kimberley Babb, University of Windsor

**Poster Session «C» /
Présentation par affichage**
Clinical Psychology / Psychologie
clinique

**# 30 LET'S KEEP IT ALL TO OURSELVES: PERFECTIONISM, HELPSEEKING
BEHAVIOUR, AND TREATMENT OUTCOME**

12987 | *perfectionism | helpseeking | treatment outcome*
Xiaolei Deng, University of British Columbia; Paul Hewitt, University of British Columbia; Gordon Flett,
York University

**Poster Session «C» /
Présentation par affichage**
Clinical Psychology / Psychologie
clinique

**# 31 COGNITIVE BEHAVIOURAL THERAPY FOR PERINATAL DISTRESS:
EXAMINING THE IMPACT OF TREATMENT ON PERFECTIONISTIC THINKING**

14065 | *Perinatal Anxiety and Depression | Cognitive Behavioural Therapy |
Perfectionism*
Eleanor Donegan, St. Joseph's Healthcare Hamilton; Sheryl Green, McMaster University and St. Joseph's
Healthcare Hamilton; Randi McCabe, McMaster University and St. Joseph's Healthcare Hamilton

**Poster Session «C» /
Présentation par affichage**
Clinical Psychology / Psychologie
clinique

**# 32 L'ALLIANCE THÉRAPEUTIQUE DANS UNE THÉRAPIE COGNITIVO-
COMPORTEMENTALE POUR LE TROUBLE D'ANXIÉTÉ GÉNÉRALISÉE**

13373 | *Alliance thérapeutique | Trouble d'anxiété généralisée | Thérapie
cognitivo-comportementale*
Charette Catherine, Université du Québec en Outaouais; Nathalie Ricard, Université du Québec en
Outaouais; Michel Dugas, Université du Québec en Outaouais

16:30 - 18:00

Carson Hall Salon B (Victoria Conference Centre - Level 2)

Poster Session «C» /**Présentation par affichage**Clinical Psychology / Psychologie
clinique**# 33 FACTORS INFLUENCING PARENTAL ACCEPTANCE OF ADHD
DIAGNOSIS. A QUALITATIVE STUDY**13392 | *ADHD* | *Acceptance* | *Parent*

Heather Dunnigan, Kings University; Theresa Zolner, Kings University

Poster Session «C» /**Présentation par affichage**Clinical Psychology / Psychologie
clinique**# 34 MEDIATORS OF THE RELATIONSHIP BETWEEN WEIGHT-BASED
STIGMA/DISCRIMINATION AND BINGE EATING IN FEMALE
UNDERGRADUATES**12999 | *Weight-Based Stigma* | *Weight Bias Internalization* | *Binge Eating*

Aliza Friedman, Ryerson University; Stephanie Cassin, Ryerson University; Becky Choma, Ryerson University

Poster Session «C» /**Présentation par affichage**Clinical Psychology / Psychologie
clinique**# 35 TAKING A STEP BACK: ARE SOCIAL ANXIETY AND LONELINESS BEST
CONCEPTUALIZED AS ONE UNITARY TRAIT?**14301 | *Social anxiety* | *Social isolation* | *Loneliness*

Klint Fung, University of British Columbia; Lynn Alden, University of British Columbia

Poster Session «C» /**Présentation par affichage**Clinical Psychology / Psychologie
clinique**# 36 TARGETING A MALADAPTIVE BELIEF: CONCERNS ABOUT LOSING
CONTROL IN OBSESSIVE-COMPULSIVE DISORDER**12783 | *Losing control* | *Maladaptive beliefs* | *Obsessive-compulsive disorder*

Jean-Philippe Gagné, Concordia University; Adam Radomsky, Concordia University

Poster Session «C» /**Présentation par affichage**Clinical Psychology / Psychologie
clinique**# 37 PREMATURE PSYCHOTHERAPY TERMINATION IN AN OUTPATIENT
TREATMENT PROGRAM FOR PERSONALITY DISORDERS: A SURVIVAL
ANALYSIS**12429 | *Personality disorders* | *Treatment dropout* | *Survival analysis*

Dominick Gamache, Université du Québec à Trois-Rivières; Claudia Savard, Université Laval; Sophie Lemelin, Institut universitaire en santé mentale de Québec; Evens Villeneuve, Institut universitaire en santé mentale de Québec

Poster Session «C» /**Présentation par affichage**Clinical Psychology / Psychologie
clinique**# 38 THE GENERAL FACTOR OF PERSONALITY AND MENTAL HEALTH:
A 5-YEAR LONGITUDINAL STUDY**13008 | *General Factor of Personality* | *mental health* | *Quinte Longitudinal Study*

Alexandra Ha, Trent University; James Parker, Trent University; Albert Crane, Trent University; Hiten Dave, Trent University; Robyn Taylor, Trent University

Poster Session «C» /**Présentation par affichage**Clinical Psychology / Psychologie
clinique**# 39 AFFECT REGULATION MOTIVES AS MEDIATORS OF THE RELATIONSHIP
BETWEEN ATTACHMENT STYLES AND ALCOHOL CONSEQUENCES IN
EMERGING ADULTHOOD**14141 | *emerging adulthood* | *affect regulation motives* | *alcohol consequences*

Sarah Haller, University of Toronto; Abby Goldstein, OISE - University of Toronto; Sherry Stewart, Dalhousie University; Sean Mackinnon, Dalhousie University

Poster Session «C» /**Présentation par affichage**Clinical Psychology / Psychologie
clinique**# 40 MEDITATION BREATH ATTENTION SCORES (MBAS): DEVELOPMENT
AND INVESTIGATION OF AN INTERNET-BASED ASSESSMENT OF FOCUSED
ATTENTION DURING MEDITATION PRACTICE**12939 | *Mindfulness* | *Meditation* | *Attention*

Heather Hargraves, University of Western Ontario; Paul Frewen, University of Western Ontario

**Poster Session «C» /
Présentation par affichage**
Clinical Psychology / Psychologie
clinique

**# 41 AN EXAMINATION OF FACTORS CONTRIBUTING TO CLINICAL
OUTCOMES AND SERVICE UTILIZATION IN AN INPATIENT CONCURRENT
DISORDERS UNIT**

13579 | *Concurrent disorders | Clinical outcomes | Inpatient population*

Talia Hashmani, St. Joseph's Healthcare Hamilton & University of Waterloo; Michael Amlung, Peter Boris Centre for Addictions Research & McMaster University; Holly Raymond, St. Joseph's Healthcare Hamilton; Joseph De Leo, St. Joseph's Healthcare Hamilton & McMaster University; Jodi Younger, St. Joseph's Healthcare Hamilton; James MacKillop, Peter Boris Centre for Addictions Research & McMaster University

**Poster Session «C» /
Présentation par affichage**
Clinical Psychology / Psychologie
clinique

**# 42 LINKING INJUNCTIVE DRINKING NORMS TO ALCOHOL-RELATED
PROBLEMS DURING THE TRANSITION OUT OF UNIVERSITY:
A PROSPECTIVE EXAMINATION**

13239 | *Injunctive norms | Young adults | Alcohol related problems*

Sarah Hines, Concordia University; Matthew Keough, Concordia University; Mayesha Khan, Concordia University; Roisin O'Connor, Concordia University

**Poster Session «C» /
Présentation par affichage**
Clinical Psychology / Psychologie
clinique

**# 43 PSYCHACHE AND INTERPERSONAL-PSYCHOLOGICAL THEORIES OF
SUICIDALITY: REDUNDANT OR COMPLEMENTARY?**

12109 | *Suicidality | Psychache | Interpersonal Theory of Suicide*

Ronald Holden, Queen's University; Kathleen Hart, Queen's University; Michael Tung, Queen's University; Talia Troister, Queen's University

**Poster Session «C» /
Présentation par affichage**
Clinical Psychology / Psychologie
clinique

44 TRANSCENDENT PREDICTORS OF HOPE

14165 | *hope | gratitude | meaning in life*

Lauren Hotchkiss, University of British Columbia; Holli-Anne Passmore, University of British Columbia; Mark Holder, University of British Columbia; Andrew Howell, MacEwan University

**Poster Session «C» /
Présentation par affichage**
Clinical Psychology / Psychologie
clinique

**# 45 INCREASING THE ENDORSEMENT OF POSITIVE PSYCHOLOGY
INTERVENTIONS THROUGH THE CULTIVATION OF INCREMENTAL BELIEFS
REGARDING WELL-BEING**

13073 | *implicit theories | well-being | intervention*

Andrew Howell, MacEwan University; Karlen Hutlet, MacEwan University; Holli-Anne Passmore, University of British Columbia; Mark Holder, University of British Columbia

**Poster Session «C» /
Présentation par affichage**
Clinical Psychology / Psychologie
clinique

46 EXPLORING THE COGNITIVE CONSEQUENCES OF BOREDOM

13510 | *boredom | attention | cognition*

Andrew Hunter, York University; John Eastwood, York University

**Poster Session «C» /
Présentation par affichage**
Clinical Psychology / Psychologie
clinique

**# 47 THE INSPIRATION OF BOREDOM: AN INVESTIGATION OF THE
RELATIONSHIP BETWEEN BOREDOM AND CREATIVITY**

13507 | *boredom | creativity | curiosity*

Jennifer Hunter, York University; John Eastwood, York University

**Poster Session «C» /
Présentation par affichage**
Clinical Psychology / Psychologie
clinique

48 PROCRASTINATION AND ANXIETY: THE ROLE OF HEALTH ANXIETY

13509 | *Procrastination | Anxiety | Health Anxiety*

Taylor Hutchison, MacEwan University; Jessica Crompton, MacEwan University; Alexander Penney, MacEwan University

**Poster Session «C» /
Présentation par affichage**
Clinical Psychology / Psychologie
clinique

**# 49 FATIGUE IN PARENTS OF CHILDREN WITH AUTISM SPECTRUM
DISORDER: THE ROLE OF PARENTAL AND CHILD FACTORS FOR MOTHERS
AND FATHERS**

12621 | *autism | parenting | fatigue*

Sarah Ivens, University of Regina; Lynn Loutzenhiser, University of Regina

16:30 - 18:00

Carson Hall Salon B (Victoria Conference Centre - Level 2)

**Poster Session «C» /
Présentation par affichage**
Clinical Psychology / Psychologie
clinique

50 THE BENEFICIAL ROLE OF PERCEIVED EMOTION CO-REGULATION ON COPARENTING ALLIANCE: FINDINGS FROM A CLINICALLY RECRUITED AND COMMUNITY RECRUITED SAMPLE OF PARTICIPANTS

13631 | *childhood maltreatment | coparenting | emotion regulation*
Leyla Javam, University of Toronto; Katreena Scott, University of Toronto

**Poster Session «C» /
Présentation par affichage**
Clinical Psychology / Psychologie
clinique

51 DEALING WITH SHAME THROUGH SELF-COMPASSIONATE WRITING: THE BETTER WE DO, THE BETTER WE FEEL

12651
Edward Johnson, University of Manitoba; Tara Conway, University of Manitoba; Sophie Robitaille, University of Manitoba

**Poster Session «C» /
Présentation par affichage**
Clinical Psychology / Psychologie
clinique

52 ATYPICAL ANXIETY IN CHILDREN WITH AUTISM SPECTRUM DISORDER

14191 | *Autism | Anxiety | Atypical*
Krista Johnston, Simon Fraser University; Melanie McConnell, British Columbia Children's Hospital; Kristen McFee, British Columbia Children's Hospital; Grace Iarocci, Simon Fraser University

**Poster Session «C» /
Présentation par affichage**
Clinical Psychology / Psychologie
clinique

53 TAXOMETRIC ANALYSIS OF THE TORONTO STRUCTURED INTERVIEW FOR ALEXITHYMIA: FURTHER EVIDENCE THAT ALEXITHYMIA IS A DIMENSIONAL CONSTRUCT

14206 | *alexithymia | taxometric analysis | latent structure*
Kateryna Keefer, Trent University; Graeme Taylor, University of Toronto; James Parker, Trent University; Ruth Inslegers, Ghent University; R. Michael Bagby, University of Toronto

**Poster Session «C» /
Présentation par affichage**
Clinical Psychology / Psychologie
clinique

54 BASIC PSYCHOLOGICAL NEEDS SATISFACTION IN PSYCHOTHERAPY IS ASSOCIATED WITH FEWER EARLY TERMINATIONS

12633 | *Self-Determination Theory | Basic Psychological Needs | Psychotherapy Dropout*
Beth Keleher, University of Waterloo; Jonathan Oakman, University of Waterloo; Walter Mittelstaedt, University of Waterloo; Kevin Capobianco, University of Waterloo

**Poster Session «C» /
Présentation par affichage**
Clinical Psychology / Psychologie
clinique

55 AN INVESTIGATION OF MIRROR-PAIN SYNESTHESIA: RESPONSES TO OTHER PEOPLE'S INJURIES

13136 | *Mirror Pain Synesthesia | Empathy | Facial Expressions*
Prkachin Ken, University of Northern British Columbia; Eliza Li, University of Northern British Columbia

**Poster Session «C» /
Présentation par affichage**
Clinical Psychology / Psychologie
clinique

56 TRAIT MINDFULNESS CORRELATES WITH INDIVIDUAL DIFFERENCES IN MULTISENSORY IMAGERY VIVIDNESS

12938 | *Mindfulness | Meditation | Imagery*
Daniel Kharlas, University of Western Ontario; Paul Frewen, University of Western Ontario

**Poster Session «C» /
Présentation par affichage**
Clinical Psychology / Psychologie
clinique

57 ATTRIBUTIONS MOTHERS COMMUNICATE TO THEIR CHILDREN: LINKS TO CHILD PROBLEMS

12953 | *Parent Attributions | Parenting | Child Problems*
Hee Jin Kim, University of Victoria; Charlotte Johnston, University of British Columbia

**Poster Session «C» /
Présentation par affichage**
Clinical Psychology / Psychologie
clinique

58 UNDERSTANDING THE ROLE OF PERFECTIONISM IN MARRIED COUPLES' CAREGIVING AND CARE-SEEKING BEHAVIOURS DURING MARITAL PROBLEM-SOLVING INTERACTIONS

12794 | *perfectionism | adult attachment | marital relationship*
Mikayla Kim, University of British Columbia; Chang Chen, University of British Columbia; Briana Smirfitt, University of British Columbia; Paul Hewitt, University of British Columbia; Gordon Flett, York University

**Poster Session «C» /
Présentation par affichage**
Clinical Psychology / Psychologie
clinique

**# 59 EMOTION DYSREGULATION AS A MEDIATOR OF THE RELATION
BETWEEN PSYCHOLOGICAL DISTRESS AND ALCOHOL CONSEQUENCES
IN EMERGING ADULTHOOD**

13821 | *Emerging Adulthood* | *Alcohol Use* | *Emotion Regulation*

Danielle Kofler, OISE - University of Toronto; Abby Goldstein, OISE - University of Toronto; Sherry Stewart, Dalhousie University; Sean MacKinnon, Dalhousie University

**Poster Session «C» /
Présentation par affichage**
Clinical Psychology / Psychologie
clinique

**# 60 DETERMINING SUICIDALITY IN ONLINE CRISIS INTERVENTION:
DEVELOPMENT OF THE ASSESSMENT OF SUICIDALITY ONLINE (ASO)**

13031 | *suicide* | *crisis intervention* | *online*

Agnieszka Kotlarczyk, University of British Columbia; Emma Leonard, Simon Fraser University; Rajan Hayre, Simon Fraser University; Daniel Cox, University of British Columbia

**Poster Session «C» /
Présentation par affichage**
Clinical Psychology / Psychologie
clinique

**# 61 THE MEDIATING EFFECTS OF SOCIAL INTEREST ON CONNECTEDNESS
AND PERCEIVED STRESS**

13338 | *Social Interest* | *Connection* | *Stress*

Angelica Kovac, Thompson Rivers University; Reid Webster, Thompson Rivers University

**Poster Session «C» /
Présentation par affichage**
Clinical Psychology / Psychologie
clinique

**# 62 HELPFUL OR HARMFUL? A SCOPING REVIEW OF ASD DIAGNOSTIC
DISCLOSURE**

12890 | *autism spectrum disorder* | *diagnostic disclosure* | *social acceptance*

Chantal Labonte, University of Alberta; Sandra Hodgetts, University of Alberta; Shanon Phelan, University of Alberta; Jessica Frison, University of Alberta

**Poster Session «C» /
Présentation par affichage**
Clinical Psychology / Psychologie
clinique

**# 63 EVALUATING THE VALIDITY OF INTERRAI-CHYMH SCALES IN
CHILDREN DIAGNOSED WITH EXTERNALIZING DISORDERS**

11889 | *interRAI* | *Child Mental Health* | *Assessment*

Chloe Lau, University of Western Ontario; Shannon Stewart, University of Western Ontario; Donald Saklofske, University of Western Ontario

**Poster Session «C» /
Présentation par affichage**
Clinical Psychology / Psychologie
clinique

**# 64 PERSONALITY TRAITS AND METHADONE DOSE AND COMPLIANCE
INDEPENDENTLY PREDICT CONCURRENT SUBSTANCE USE IN CLIENTS
UNDERGOING METHADONE MAINTENANCE TREATMENT FOR OPIATE
ADDICTION**

14300 | *anxiety sensitivity* | *hopelessness* | *sensation seeking*

Ioan Mahua, Dalhousie University; Sean Barrett, Dalhousie University; Lacey Peters, Dalhousie University; Heather Fulton, Dalhousie University; Sherry Stewart, Dalhousie University

**Poster Session «C» /
Présentation par affichage**
Clinical Psychology / Psychologie
clinique

**# 65 CORRELATIONS BETWEEN DEPRESSIVE SYMPTOMS AND VARIOUS
PERSONALITY TRAITS**

13150 | *personality* | *perfectionism* | *depression*

Alexandra Malinowski, Western University; Tony Vernon, Western University

**Poster Session «C» /
Présentation par affichage**
Clinical Psychology / Psychologie
clinique

**# 66 COGNITIVE FACTORS MEDIATE THE IMPACT OF MINDFULNESS ON
PSYCHOLOGICAL DISTRESS**

12378 | *Mindfulness* | *Cognitive factors* | *Psychological distress*

Marilyne Maltais, Université de Moncton; Geneviève Bouchard, Université de Moncton; Jean Saint-Aubin, Université de Moncton

**Poster Session «C» /
Présentation par affichage**
Clinical Psychology / Psychologie
clinique

**# 67 CBT FOR GAD: DOES DIAGNOSTIC CONFIDENCE PREDICT
TREATMENT EFFICACY?**

11912 | *Generalized anxiety disorder* | *Treatment efficacy* | *Diagnostic confidence*

Gabrielle Marcotte-Beaumier, Université du Québec en Outaouais; Nathalie Ricard, Université du Québec en Outaouais; Michel Dugas, Université du Québec en Outaouais, Centre de recherche du Centre intégré de santé et de services sociaux de l'Outaouais

16:30 - 18:00

Carson Hall Salon B (Victoria Conference Centre - Level 2)

Poster Session «C» /**Présentation par affichage**Clinical Psychology / Psychologie
clinique**# 68 MEDIATORS OF THE RELATIONSHIP BETWEEN WEIGHT BIAS
INTERNALIZATION AND DISORDERED EATING IN YOUNG WOMEN**12903 | *disordered eating | binge eating | dietary restraint*

Adrienne Mehak, Ryerson University; Aliza Friedman, Ryerson University; Stephanie Cassin, Ryerson University

Poster Session «C» /**Présentation par affichage**Clinical Psychology / Psychologie
clinique**# 69 THE NATURE AND RELIABILITY OF MENTAL IMAGES AND
AUTOBIOGRAPHICAL MEMORIES IN SOCIAL ANXIETY DISORDER:
A CLINICAL REPLICATION AND EXTENSION OF OUTCOMES ON THE
WATERLOO IMAGES AND MEMORIES INTERVIEW**14083 | *Social anxiety | Imagery | Adult*

David Moscovitch, University of Waterloo; Vanja Vidovic, University of Waterloo; Kevin Barber, University of Waterloo; Jessica Dupasquier, University of Waterloo; Ariella Lenton-Brym, University of Waterloo; Victoria Parker, University of Waterloo; Joanna Collaton, University of Waterloo; Nick Zabara, University of Waterloo

Poster Session «C» /**Présentation par affichage**Clinical Psychology / Psychologie
clinique**# 70 MENTAL DISORDER LABEL REAPPROPRIATION: EFFECTS OF
SELF- AND OTHER-LABELLING ON SOCIAL PERCEPTIONS**12943 | *Reappropriation | Mental disorder | Labelling*

Ashlyn Munn, MacEwan University; Andrew Howell, MacEwan University

Poster Session «C» /**Présentation par affichage**Clinical Psychology / Psychologie
clinique**# 71 TREATMENT OF PROBLEM BEHAVIOURS AND MENTAL HEALTH
CONCERNS IN CHILDREN WITH AUTISM SPECTRUM DISORDER (ASD)
AND INTELLECTUAL DISABILITIES (ID)**13352 | *Developmental Disabilities | Treatments | Problem Behaviours / Mental Health Concerns*

Busisiwe Ncube, York University; Rebecca Goldreich, York University; Adrienne Perry, York University; Jonathan Weiss, York University

Poster Session «C» /**Présentation par affichage**Clinical Psychology / Psychologie
clinique**# 72 A LONGITUDINAL STUDY OF ATTENTIONAL BIASES IN INDIVIDUALS
VULNERABLE TO DEPRESSION RELAPSE**13717 | *Depression relapse | Attentional Biases | Eye-tracking*

Kristin Newman, University of Calgary; Leanne Quigley, University of Calgary; Amanda Fernandez, University of Calgary; Keith Dobson, University of Calgary; Christopher Sears, University of Calgary

Poster Session «C» /**Présentation par affichage**Clinical Psychology / Psychologie
clinique**# 73 THE SOCIAL AND EMOTIONAL EXPERIENCE OF HAVING A
LEARNING DISABILITY**13446 | *Learning Disability | Social Emotional | High School*

Kevin Noble, University of Guelph; Mary Ann Evans, University of Guelph

Poster Session «C» /**Présentation par affichage**Clinical Psychology / Psychologie
clinique**# 74 UNDERSTANDING TWO DIMENSIONS OF NEGATIVE SYMPTOMS IN
PSYCHOTIC DISORDERS**13411 | *psychotic disorders | negative symptoms | social cognition*

Ross Norman, Western University

Poster Session «C» /**Présentation par affichage**Clinical Psychology / Psychologie
clinique**# 75 DEVELOPMENT AND VALIDATION OF THE DIGITAL HOARDING
QUESTIONNAIRE**12980 | *Hoarding | Assessment | Psychometrics*

Melina Ovanessian, Ryerson University; Elizabeth Pawluk, Ryerson University; Naomi Koerner, Ryerson University; Martin Antony, Ryerson University

Poster Session «C» /**Présentation par affichage**

Clinical Psychology / Psychologie clinique

76 L'ÉCHELLE DE COMPÉTENCE DU THÉRAPEUTE: PEUT-ELLE PRÉDIRE L'EFFICACITÉ THÉRAPEUTIQUE?13374 | *compétence | trouble d'anxiété généralisée | thérapie cognitivo-comportementale*

Josiane Paradis, Université du Québec en Outaouais; Nathalie Ricard, Université du Québec en Outaouais; Michel Dugas, Université du Québec en Outaouais

Poster Session «C» /**Présentation par affichage**

Clinical Psychology / Psychologie clinique

77 SOCIAL ANXIETY AND IMPRESSION FORMATION ON FACEBOOK12003 | *social anxiety | social media | social status*

Carly Parsons, University of British Columbia; Lynn E. Alden, University of British Columbia; Jeremy C. Biesanz, University of British Columbia

Poster Session «C» /**Présentation par affichage**

Clinical Psychology / Psychologie clinique

78 BELIEVING THAT WELL-BEING CAN BE CHANGED13126 | *well-being | implicit theories | motivation*

Hollie-Anne Passmore, University of British Columbia; Andrew Howell, MacEwan University; Mark Holder, University of British Columbia

Poster Session «C» /**Présentation par affichage**

Clinical Psychology / Psychologie clinique

79 SUICIDAL IDEATION AND MOOD DISORDERS13403 | *Bipolar Disorder | Major Depressive Disorder | Suicidal Ideation*

Carley Pope, Lakehead University; Dwight Mazmanian, Lakehead University; Verinder Sharma, Western University

Poster Session «C» /**Présentation par affichage**

Clinical Psychology / Psychologie clinique

80 ALCOHOL DISORDERS ARE FROM MARS, DEPRESSIVE DISORDERS ARE FROM VENUS: GENDERED PERCEPTIONS OF MENTAL ILLNESS AND STIGMA13086 | *Mental Illness Stigma | Gender | Depression*

Jennifer Prentice, University of Calgary; Claire Ferguson, University of Calgary; Keith Dobson, University of Calgary

Poster Session «C» /**Présentation par affichage**

Clinical Psychology / Psychologie clinique

81 THE EFFECT OF LABELS ON PUBLIC STIGMA TOWARDS GAMBLING DISORDER13261 | *Gambling Disorder | Mental Health Stigma | Social Distance*

Jennifer Prentice, University of Calgary; Leanne Quigley, University of Calgary; Keith Dobson, University of Calgary

Poster Session «C» /**Présentation par affichage**

Clinical Psychology / Psychologie clinique

82 DO PEOPLE WITH HIGH (VS. NORMATIVE) ANXIETY SENSITIVITY LISTEN TO MUSIC FOR DIFFERENT REASONS?13292 | *Anxiety sensitivity | Music listening | Emotion regulation*

Colin Pridy, Dalhousie University; Margo Watt, St. Francis Xavier University

Poster Session «C» /**Présentation par affichage**

Clinical Psychology / Psychologie clinique

83 BODY ATTITUDES, SELF INJURY, AND EATING DISORDERS12250 | *self-injury | eating disorders | body attitudes*

Terra Pritchard, Adler University

Poster Session «C» /**Présentation par affichage**

Clinical Psychology / Psychologie clinique

84 TREATING SELECTIVE MUTISM: A META-ANALYSIS12027 | *selective mutism | treatment | meta-analysis*

Hayley Riel, University of Manitoba

**Poster Session «C» /
Présentation par affichage**
Clinical Psychology / Psychologie
clinique

85 AGE IS JUST A NUMBER: AGE DISSIMILARITY BETWEEN PARTNERS IS NOT ASSOCIATED WITH POORER RELATIONSHIP OR SEXUAL FUNCTIONING IN HETEROSEXUAL COUPLES

11924 | *Sexual Relationships* | *Sexual Functioning* | *Relationship Satisfaction*

Richard Rigby, University of British Columbia; Silvain Dang, University of British Columbia; Boris Gorzalka, University of British Columbia

**Poster Session «C» /
Présentation par affichage**
Clinical Psychology / Psychologie
clinique

86 INTERNET-BASED WRITTEN EXPOSURE THERAPY REDUCES SYMPTOMS OF GENERALIZED ANXIETY

13263 | *Generalized anxiety* | *Written exposure* | *Self-guided internet-based treatment*

Margaux Roch-Gagné, Université de Moncton; France Talbot, Université de Moncton; David Clark, University of New Brunswick

**Poster Session «C» /
Présentation par affichage**
Clinical Psychology / Psychologie
clinique

87 THE ROLE OF ADULT ATTACHMENT IN RELATION TO CHILDHOOD PSYCHOLOGICAL MALTREATMENT AND NEGLECT AND SUBSEQUENT DEPRESSIVE SYMPTOMS

14008 | *Depressive Symptoms* | *Childhood Psychological Maltreatment and Neglect* | *Adult Attachment*

Keara Rodd, University of Victoria; Carolyn Mirotnick, University of Victoria; Marsha Runtz, University of Victoria

**Poster Session «C» /
Présentation par affichage**
Clinical Psychology / Psychologie
clinique

88 DAY HOSPITAL TREATMENT REFUSAL, DROPOUT AND NEGATIVE OUTCOMES IN EMERGING ADULT PATIENTS WITH PERSONALITY DISORDERS: A NATURALISTIC STUDY

13238 | *Personality disorder* | *Day hospital treatment* | *Dropout*

Claudia Savard, Université Laval; Dominick Gamache, Université du Québec à Trois-Rivières; Johanne Maranda, Institut universitaire en santé mentale de Québec; Evens Villeneuve, Institut universitaire en santé mentale de Québec

**Poster Session «C» /
Présentation par affichage**
Clinical Psychology / Psychologie
clinique

89 AN EXAMINATION OF THE MODERATING EFFECTS OF PREVENTATIVE SELF-DISCLOSURE OF TOURETTE SYNDROME ON SOCIAL ACCEPTABILITY

13759 | *Tourette* | *tic* | *disclosure*

Ari Shortt, University of Guelph; Karl Hennig, University of Guelph

**Poster Session «C» /
Présentation par affichage**
Clinical Psychology / Psychologie
clinique

90 PERFECTIONISM, SOCIAL EXCLUSION, AND ANOREXIA NERVOSA SYMPTOMS IN NONCLINICAL YOUNG WOMEN

13334 | *perfectionism* | *eating disorders* | *social exclusion*

Briana Smirfitt, University of British Columbia; Chang Chen, University of British Columbia; Brandy McGee, University of British Columbia; Paul Hewitt, University of British Columbia; Gordon Flett, York University

**Poster Session «C» /
Présentation par affichage**
Clinical Psychology / Psychologie
clinique

91 PERFECTIONISM, SELF-CONSCIOUS EMOTIONS, AND ANXIETY IN THE CONTEXT OF SOCIAL INTERACTIONS

13484 | *Perfectionism* | *Social anxiety* | *Self-conscious emotion*

Sue Song, University of British Columbia; Chang Chen, University of British Columbia; Mikayla Kim, University of British Columbia; Arezoo Shahnaz, University of British Columbia; Pascale Jendral, University of British Columbia; Paul Hewitt, University of British Columbia; Gordon Flett, York University

**Poster Session «C» /
Présentation par affichage**
Clinical Psychology / Psychologie
clinique

92 TREATING TRAUMA AND PSYCHOSIS WITH ACCEPTANCE AND COMMITMENT THERAPY

13243 | *trauma* | *psychosis* | *ACT*

Alicia Spidel, University of Montreal; Tania Lecomte, University of Montreal

**Poster Session «C» /
Présentation par affichage**
Clinical Psychology / Psychologie
clinique

**# 93 PREDICTORS OF DROPOUT FROM A 20-WEEK DIALECTICAL
BEHAVIOR THERAPY SKILLS TRAINING GROUP FOR SUICIDAL BEHAVIORS
AND BORDERLINE PERSONALITY DISORDER**

12604 | *borderline personality disorder | treatment dropout | dialectical behavior
therapy*

Natalie Stratton, Ryerson University; Mariana Mendoza, Centre for Addiction and Mental Health; Ryan
Barnhart, Centre for Addiction and Mental Health; Shelley McMain, Centre for Addiction and Mental
Health

**Poster Session «C» /
Présentation par affichage**
Clinical Psychology / Psychologie
clinique

**# 94 CHILDHOOD PRECURSORS OF TRAIT INCOMPLETENESS AND HARM
AVOIDANCE**

13726 | *Harm avoidance | Incompleteness | Childhood precursors*

Laura Summerfeldt, Trent University; Laura Kennedy, Trent University; James Parker, Trent University

**Poster Session «C» /
Présentation par affichage**
Clinical Psychology / Psychologie
clinique

**# 95 PERCEPTUAL FLUENCY AS A LINK BETWEEN OBSESSIVE-COMPULSIVE
TRAIT INCOMPLETENESS AND SYMMETRY PREFERENCES**

13828 | *Trait Incompleteness | Perceptual Fluency | Obsessive-Compulsive
Disorder*

Laura Summerfeldt, Trent University; Katherine Boyle, Trent University; Michael Chan-Reynolds, Trent
University

**Poster Session «C» /
Présentation par affichage**
Clinical Psychology / Psychologie
clinique

**# 96 COPING WITH BRAIN INJURY: AN EXAMINATION OF COPING
STRATEGIES DURING RECOVERY PROCESS USING CLUSTER ANALYSIS**

13577 | *Coping | Brain Injury | Recovery*

Jessica Tegart, University of Victoria; Frederick Grouzet, University of Victoria; Stacey Ross, University
of Victoria; Ron Skelton, University of Victoria

**Poster Session «C» /
Présentation par affichage**
Clinical Psychology / Psychologie
clinique

**# 97 EXAMINATION OF PSYCHOLOGICAL AND MOTIVATIONAL VARIABLES
RELATED TO ADOLESCENTS' SLEEP BEHAVIOUR**

13743 | *Sleep | Adolescents | Behaviour*

Rackeb Tesfaye, McGill University & Douglas Mental Health University Institute; Jamie Cassoff, McGill
University & Douglas Mental Health University Institute; Soukaina Paquin, Douglas Mental Health
University Institute; Mariana Neibert, Douglas Mental Health University Institute; Reut Gruber, McGill
University & Douglas Mental Health University Institute

**Poster Session «C» /
Présentation par affichage**
Clinical Psychology / Psychologie
clinique

**# 98 "YOU SOMETIMES JUST DON'T FIT THE COOKIE CUTTER DEFINITION":
EXPLORING THE SERVICE EXPERIENCES OF WOMEN WITH AUTISM
SPECTRUM DISORDER**

13593 | *Autism Spectrum Disorder | women | Qualitative*

Ami Tint, York University; Jonathan Weiss, York University

**Poster Session «C» /
Présentation par affichage**
Clinical Psychology / Psychologie
clinique

**# 99 AN EYE-TRACKING STUDY OF ATTENTIONAL BIASES IN WOMEN
WITH BODY DISSATISFACTION**

13634 | *Body Dissatisfaction | Attentional Bias | Eating Disorders*

Leah Tobin, University of Calgary; Kristin von Ranson, University of Calgary; Christopher Sears,
University of Calgary; Alicia Zumbusch, University of Calgary

**Poster Session «C» /
Présentation par affichage**
Clinical Psychology / Psychologie
clinique

100 DELAY DISCOUNTING IS RELATED TO POSITIVE MOOD STATES

12607 | *delay discounting | hypomanic personality | positive urgency*

Season Tompkins, University of British Columbia; Colleen Brenner, Loma Linda University

16:30 - 18:00

Carson Hall Salon B (Victoria Conference Centre - Level 2)

**Poster Session «C» /
Présentation par affichage**
Clinical Psychology / Psychologie
clinique

**# 101 CONCERNS ABOUT REVEALING SELF-FLAWS MEDIATE THE
RELATIONS BETWEEN CHILDREN'S TEASING EXPERIENCES AND
HEIGHTENED SOCIAL ANXIETY TRAITS**

13018 | *Teasing | Shyness | Negative Self-Portrayal*

Alanna Valcke, University of Waterloo; Sarah Bacso, University of Waterloo; Dakota Harland, University of Waterloo; David Moscovitch, University of Waterloo; Elizabeth Nilsen, University of Waterloo

**Poster Session «C» /
Présentation par affichage**
Clinical Psychology / Psychologie
clinique

**# 102 CLIENTS' PERSPECTIVES ON PSYCHOTHERAPY PROVISION: DO
LAYPERSONS EXPECT EVIDENCE-BASED TREATMENT?**

13613 | *psychotherapy | client beliefs | evidence-based treatment*

Kristin von Ranson, University of Calgary; Leah Tobin, University of Calgary

**Poster Session «C» /
Présentation par affichage**
Clinical Psychology / Psychologie
clinique

**# 103 CLINICIAN EXPERIENCES WITH SUICIDE RISK IN CLIENTS WITH
INTELLECTUAL DISABILITY**

12008 | *Suicide | Intellectual disability | Clinician experiences*

Laura Weinheimer, University of Toronto; Rachel Greenbaum, Surrey Place Centre; Judith Wiener, University of Toronto

**Poster Session «C» /
Présentation par affichage**
Clinical Psychology / Psychologie
clinique

**# 104 THE CHRONIC DISEASE CONCEPT OF ADDICTION: HELPFUL OR
HARMFUL?**

12396 | *addiction | alcohol | agency*

Thomas Wiens, University of British Columbia; Lawrence Walker, University of British Columbia

**Poster Session «C» /
Présentation par affichage**
Clinical Psychology / Psychologie
clinique

**# 105 EARLY MALADAPTIVE SCHEMAS AND DEPRESSION: THE MEDIATING
ROLE OF PERFECTIONISM**

13242 | *depression | perfectionism | schemas*

Jesse Lee Wilde, University of Western Ontario; David Dozois, University of Western Ontario; Rod Martin, University of Western Ontario

**Poster Session «C» /
Présentation par affichage**
Clinical Psychology / Psychologie
clinique

**# 106 EVALUATING THE EFFICACY OF EQUINE THERAPY AMONG AT-RISK
YOUTH: A META-ANALYSIS**

12374 | *equine-assisted therapy | youth | at-risk*

Karlene Wilkie, University of Manitoba

**Poster Session «C» /
Présentation par affichage**
Clinical Psychology / Psychologie
clinique

**# 107 THE RELATIONS BETWEEN SELF-COMPASSION, ACCEPTANCE,
AND SELF-REGULATED LEARNING IN LEARNING DISABLED UNIVERSITY
STUDENTS**

12815 | *Learning disabilities | Self-Compassion | Self-regulated learning*

David Willoughby, University of Guelph; MaryAnn Evans, University of Guelph

**Poster Session «C» /
Présentation par affichage**
Clinical Psychology / Psychologie
clinique

**# 108 SELF-CRITICISM AND SELF-COMPASSION IN UNIVERSITY STUDENTS:
ORIGINS AND PSYCHOLOGICAL CORRELATES**

13695 | *self-criticism | parenting | attachment*

Lydia Worobec, University of Manitoba; Ed Johnson, University of Manitoba

**Poster Session «C» /
Présentation par affichage**
Clinical Psychology / Psychologie
clinique

**# 109 THE IMPACT OF PATIENTS' PERFECTIONISM ON THERAPIST LIKING
DURING A CLINICAL INTERVIEW**

13424 | *perfectionism | alliance | psychotherapy*

Lisa Zhang, University of British Columbia; Paul Hewitt, University of British Columbia; Marie Habke, University of British Columbia; Samuel Mikail, Sun Life Financial; Gordon Flett, York University; Yuan Zhou, University of British Columbia

16:30 - 18:00

Carson Hall Salon B (Victoria Conference Centre - Level 2)

Poster Session «C» /
Présentation par affichage
Clinical Psychology / Psychologie
clinique

**# 110 ASD SYMPTOM IMPROVEMENT AFTER TREATING COMORBID ADHD:
A FRAMEWORK FOR EVALUATING ASD OUTCOMES**

12932 | *Austim-Spectrum* | *ADHD* | \

Michael Zwiers, University of Calgary; Taylor Schembri, University of Calgary; Farrelly Geraldine,
University of Calgary; CanLearn Society

Poster Session «C» /
Présentation par affichage
General Psychology /
Psychologie générale

**# 111 RESEARCH PRODUCTIVITY OF PROFESSORS IN CANADIAN
UNDERGRADUATE PROGRAMMES**

12919 | *research productivity* | *publication citations* | *psychology undergraduate
programme professors*

Cheuk Fan Ng, Athabasca University

16:30 - 17:00

Balmoral (Fairmont Empress - Lower Level)

Theory Review / Examen
Théorique
Community Psychology /
Psychologie communautaire

**COMMUNITY PSYCHOLOGY WITHIN CPA: STILL ALIVE OR HAS IT LEFT
FOR GREENER PASTURES?**

13443 | *community psychology* | *section role* | *national voice*

Julie Beaulac, The Ottawa Hospital; Kelly McShane, Ryerson University; Jennifer Volk, Winnipeg
Regional Health Authority

16:30 - 17:30

Ivy Ballroom (Fairmont Empress)

Section Invited Speaker /
Conférencier invité de la
section
Teaching of Psychology /
Enseignement de la psychologie

THE NEW SCIENCE OF LEARNING

12135 | *learning* | *cognitive science* | *memory*

Michael Atkinson, Western University

SECTION PROGRAM | PROGRAMME DE LA SECTION

16:30 - 17:30

Buckingham Room (Fairmont Empress)

Section Annual Meeting
/ Réunion annuelle de la
section
Psychology in the Military /
Psychologie du milieu militaire

SECTION ANNUAL MEETING

12029

Damian O'Keefe, DGMPRA

SECTION PROGRAM | PROGRAMME DE LA SECTION

16:45 - 17:45

Crystal Ballroom (Fairmont Empress)

Section Annual Meeting
/ Réunion annuelle de la
section
Social and Personality
Psychology / Psychologie sociale
et de la personnalité

SECTION ANNUAL MEETING

11993 | *Social psychology* | *Personality*

Frederick Grouzet, University of Victoria

SECTION PROGRAM | PROGRAMME DE LA SECTION

17:00 - 17:45

Saanich 1 (Victoria Conference Centre - Level 1)

Reception / Réception
Psychologists in Hospitals and
Health Centres / Psychologues
en milieu hospitaliers et en
centres de santé

RECEPTION

12161

Deanne Simms, IWK Health Centre

SECTION PROGRAM | PROGRAMME DE LA SECTION

THURSDAY, JUNE 9 /
JEUDI 9 JUIN

FRIDAY, JUNE 10 /
VENDREDI 10 JUIN

SATURDAY, JUNE 11 /
SAMEDI 11 JUIN

Psychologie canadienne | 57-2a | 2016

17:00 - 18:00

Saanich 2 (Victoria Conference Centre - Level 1)

**Section Annual Meeting /
Réunion annuelle de la
section**Rural and Northern Psychology
/ Psychologie des communautés
rurales et nordiques**SECTION ANNUAL MEETING**11873 | *Rural and Northern Annual General meeting*

Shelley Goodwin, Dr. Shelley L. Goodwin Psychological Services, Inc.

SECTION PROGRAM | PROGRAMME DE LA SECTION**17:00 - 18:00**

West Coast (Victoria Conference Centre - Level 1)

**Section Invited Speaker /
Conférencière invitée de la
section**Traumatic Stress / Stress
traumatique**DEVELOPMENTAL COUPLE THERAPY FOR COMPLEX TRAUMA**12172 | *Trauma | Couples | Therapy*

Heather MacIntosh, McGill University

SECTION PROGRAM | PROGRAMME DE LA SECTION**17:00 - 17:30**

View Royal (Victoria Conference Centre - Level 2)

Reception / RéceptionEducational and School
Psychology / Psychologie
éducative et scolaire**RECEPTION**

12195

Juanita Mureika, New Brunswick Association of School Psychologists

SECTION PROGRAM | PROGRAMME DE LA SECTION**17:00 - 18:00**

Oak Bay 2 (Victoria Conference Centre - Level 1)

**Section Annual Meeting /
Réunion annuelle de la
section**Extremism and Terrorism /
Extrémisme et terrorisme**SECTION ANNUAL MEETING**12121 | *CPA | Extremism | Terrorism*

David Nussbaum, University of Toronto Scarborough

SECTION PROGRAM | PROGRAMME DE LA SECTION**17:00 - 18:00**

Esquimalt (Victoria Conference Centre - Level 1)

**Section Invited Speaker /
Conférencier invité de la
section**Health Psychology and
Behavioural Medicine /
Psychologie de la santé et
médecine du comportement**SOFTENING THE BIOLOGICAL AND PSYCHOLOGICAL IMPACTS OF STRESS:
PHYSICAL ACTIVITY AS RESILIENCY**12068 | *Health psychology | Biomarkers of disease | Stress*

Eli Puterman, University of British Columbia

SECTION PROGRAM | PROGRAMME DE LA SECTION**17:00 - 18:00**

Sidney (Victoria Conference Centre - Level 2)

**Section Invited Speaker /
Conférencier invité de la
section**Counselling Psychology /
Psychologie du counseling**REIMAGINING CANADIAN COUNSELLING PSYCHOLOGY: COLOURING-IN BY
INTEGRATING GLOBAL SOUTH PSYCHOLOGIES AND HEALING PRACTICES**12089 | *counselling psychology | indigenous healing | Global South Psychologies*

Roy Moodley, OISE - University of Toronto

SECTION PROGRAM | PROGRAMME DE LA SECTION**17:15 - 18:15**

Balmoral (Fairmont Empress - Lower Level)

**Section Annual Meeting /
Réunion annuelle de la
section**Community Psychology /
Psychologie communautaire**SECTION ANNUAL MEETING**

12017

Julie Beaulac, The Ottawa Hospital

SECTION PROGRAM | PROGRAMME DE LA SECTION

17:30 - 18:30

View Royal (Victoria Conference Centre - Level 2)

Section Annual Meeting / Réunion annuelle de la section

Educational and School Psychology / Psychologie éducationnelle et scolaire

SECTION ANNUAL MEETING

12194 | *Section / Business / Meeting*

Juanita Mureika, New Brunswick Association of School Psychologists

SECTION PROGRAM | PROGRAMME DE LA SECTION

17:30 - 18:30

Oak Bay 1 (Victoria Conference Centre - Level 1)

Section Annual Meeting / Réunion annuelle de la section

Sexual Orientation and Gender Identity / Orientation sexuelle et identité sexuelle

SOGII SECTION ANNUAL MEETING

12174 | *Sexual Identity / Gender Identity / LGBTQ Psychology*

Karen Blair, St. Francis Xavier University

SECTION PROGRAM | PROGRAMME DE LA SECTION

17:30 - 18:30

Ivy Ballroom (Fairmont Empress)

Section Annual Meeting / Réunion annuelle de la section

Teaching of Psychology / Enseignement de la psychologie

SECTION ANNUAL MEETING

12124

Nicholas Skinner, Western University

SECTION PROGRAM | PROGRAMME DE LA SECTION

17:30 - 19:00

Lecture Theatre (Victoria Conference Centre - Level 1)

Symposium | Symposium

Quantitative Methods / Méthodes quantitatives

TEACHING STATISTICS: STRATEGIES FOR IMPROVING ATTITUDES AND PERFORMANCE

13810 | *Statistics / Statistics Education / Teaching*

Robert Cribbie, York University

MOTIVATION TRAJECTORIES AND THEIR IMPORTANCE FOR PROMOTING SUCCESS IN UNDERGRADUATE STATISTICS 13824

Melissa Ferland, York University; Claudia Molinaro, York University; Jessica Flake, York University

ATTITUDES TOWARDS STATISTICS AND STATISTICAL SOFTWARE IN PSYCHOLOGY: IMPLICATIONS FOR TEACHING AND STUDENT SUCCESS 13826

Alyssa Counsell, York University; Robert Cribbie, York University

TEACHING AND LEARNING STATISTICS: CONSIDERATIONS AND BEST PRACTICES 13829

Deanna Singhal, University of Alberta

THE USE OF STATISTICAL SOFTWARE IN UNDERGRADUATE AND GRADUATE STATISTICS COURSES IN PSYCHOLOGY 13834

Heather Davidson, York University; Yasaman Jabbari, York University; Heather Patton, Trent University; Kevin Peters, Trent University; Fergal O'Hagan, Trent University; Robert Cribbie, York University

17:45 - 18:45

Crystal Ballroom (Fairmont Empress)

Symposium | Symposium

Social and Personality Psychology / Psychologie sociale et de la personnalité

CANADIAN SOCIAL PSYCHOLOGY RESEARCH ON INTERGROUP RELATIONS AND COLLECTIVE ACTIONS: THE LEGACY OF DONALD M. TAYLOR

12481 | *Collective Actions / Social Identity / Intergroup relations*

Roxane de la Sablonnière, Université de Montréal; Frederick Grouzet, University of Victoria

FROM PLATO TO DON TAYLOR: RESEARCH IN THE DANGER ZONE 13316

Fathali Moghaddam, Georgetown University

CAN OUTSIDERS CUE RADICALISATION OR DERADICALISATION? OF COURSE! 13317

Winnifred Louis, University of Queensland

DESTRUCTIVE INTERGROUP BEHAVIOUR 13319

Stephen Wright, Simon Fraser University

THURSDAY, JUNE 9 / JEUDI 9 JUIN

FRIDAY, JUNE 10 / VENDREDI 10 JUIN

SATURDAY, JUNE 11 / SAMEDI 11 JUIN

Psychologie canadienne | 57-2a | 2016

18:00 - 19:00

Sidney (Victoria Conference Centre - Level 2)

Reception / RéceptionCounselling Psychology /
Psychologie du counseling**RECEPTION**

11938

*Robinder Bedi, University of British Columbia***SECTION PROGRAM | PROGRAMME DE LA SECTION****18:00 - 19:00**

Oak Bay 2 (Victoria Conference Centre - Level 1)

Reception / RéceptionExtremism and Terrorism /
Extrémisme et terrorisme**RECEPTION / RÉCEPTION**12164 | *Psycho-Political | Victimhood | Identity**David Nussbaum, University of Toronto Scarborough***SECTION PROGRAM | PROGRAMME DE LA SECTION****18:00 - 19:00**

Esquimalt (Victoria Conference Centre - Level 1)

**Section Invited Speaker /
Conférencier invité de la
section**Health Psychology and
Behavioural Medicine /
Psychologie de la santé et
médecine du comportement**MID-CAREER INVESTIGATOR AWARD PRESENTATION AND RECEPTION**12069 | *Health Psychology | Behavioral Medicine | Award Reception**Simon Bacon, Concordia University***SECTION PROGRAM | PROGRAMME DE LA SECTION****18:00 - 19:00**

West Coast (Victoria Conference Centre - Level 1)

Reception / RéceptionTraumatic Stress / Stress
traumatique**TRAUMATIC STRESS SECTION RECEPTION**

12171

*Paul Frewen, Western University***SECTION PROGRAM | PROGRAMME DE LA SECTION****18:00 - 19:00**

Saanich 2 (Victoria Conference Centre - Level 1)

Reception / RéceptionRural and Northern Psychology
/ Psychologie des communautés
rurales et nordiques**SECTION RECEPTION**

11874

*Shelley Goodwin, Dr. Shelley L. Goodwin Psychological Services, Inc.***SECTION PROGRAM | PROGRAMME DE LA SECTION****19:00 - 21:00**

Lecture Theatre (Victoria Conference Centre - Level 1)

PUBLIC LECTURE: DIAGNOSIS, TREATMENT AND LIFE AFTER CONCUSSIONS

11874

Natasha Kutlesa; Steve E Martin, University Health Services

**FRIDAY
JUNE 10**



**VENDREDI
10 JUIN**

08:00 - 09:30

Carson Hall Salon A (Victoria Conference Centre - Level 2)

Plenary Session / Session plénière
General Programme /
Programme général**CPA ANNUAL GENERAL MEETING AND AWARDS / ASSEMBLÉE GÉNÉRALE ANNUELLE ET CÉRÉMONIE DE REMISE DES PRIX DE LA SCP**

11897

Karen Cohen, Canadian Psychological Association

09:45 - 11:45

Balmoral (Fairmont Empress - Lower Level)

Workshop / Atelier
Students in Psychology /
Étudiants en psychologie**STRATEGIES FOR EFFECTIVE NETWORKING & SURVIVING THE GRADUATE SCHOOL APPLICATION PROCESS**13229 | *Networking | Graduate School | Students*

Michelle Guzman-Ratko, University of Liverpool; Kyrsten Grimes, University of Toronto Scarborough

09:45 - 10:45

Oak Bay 2 (Victoria Conference Centre - Level 1)

Symposium | Symposium
International and Cross-Cultural
Psychology / Psychologie
internationale et interculturelle**VARIETIES OF ACCULTURATIVE EXPERIENCE: PSYCHOLOGICAL ADJUSTMENT, MENTAL HEALTH AND IDENTITY FORMATION**13761 | *acculturation | mental health | identity*

Sasha Goatley, University of Victoria

FACTORS INVOLVED IN ACCULTURATIVE STRESS AND ADJUSTMENT AMONG INTERNATIONAL STUDENTS 13766

Valeria Sorokina, University of Victoria; Randal Tonks, University of Victoria; Yury Puzanov, University of Victoria

MOTIVES OF MIGRATION AND CULTURAL INFLUENCES FOR IMMIGRANT AND INTERNATIONAL STUDENT PSYCHOLOGICAL ADAPTATION IN CANADA 13768

Mengqi (Annie) Wu, University of Victoria; Randal Tonks, University of Victoria; Louise Chim, University of Victoria; Shalaleh Karkon, University of Victoria

A CROSS-CULTURAL COMPARISON OF ACCULTURATION STYLES AND IDENTITY FORMATION OF IMMIGRANT ADULTS 13772

Steven Lowe, University of Victoria; Randal Tonks, University of Victoria; Sayeeda Shah, University of Victoria

09:45 - 11:15

Sidney (Victoria Conference Centre - Level 2)

Symposium | Symposium
Quantitative Methods /
Méthodes quantitatives**MEASUREMENT AND PROBABILITY APPROACHES TO OPTIMIZE REPLICABILITY OF PSYCHOLOGICAL SCIENCE**11878 | *Improving quantitative methods | replication | power*

Scott Hofer, University of Victoria

REPLICATION COMPLEXITIES, INFERENCE PROBABILITY TESTS, AND INACCURATE MEASUREMENT IN EXPLORATORY RESEARCH 13045

Michael Bradley, University of New Brunswick; Andrew Brand, Bangor University

REPLICATION IN PSYCHOLOGICAL SCIENCE 13120

D. Steven Lindsay, University of Victoria

THE IMPACT OF DATA CLEANING METHODS ON REPLICABILITY IN SOCIAL PSYCHOLOGY 13122

Kaitlyn Werner, Carleton University

TEACHING GOOD SCIENCE BY CONDUCTING CLOSE REPLICATIONS 13125

Lorne Campbell, University of Western Ontario

09:45 - 10:45

View Royal (Victoria Conference Centre - Level 2)

Symposium | Symposium
Criminal Justice Psychology /
Psychologie et justice pénale

INVESTIGATION OF THE RELATIONSHIPS BETWEEN CRIMINOGENIC NEEDS, MENTAL HEALTH AND RESILIENCY PROFILES OF JUSTICE-INVOLVED YOUTH

13030 | *risk for recidivism | resiliency | mental health*

Celeste Lefebvre, IWK Health Centre & Dalhousie University

RESILIENCY AND CRIMINOGENIC NEEDS: IMPLICATIONS FOR JUSTICE-INVOLVED YOUTH 13048

Julie Wershler, University of New Brunswick; Mary Ann Campbell, University of New Brunswick; Donaldo Canales, University of New Brunswick; Catherine Gallagher, University of New Brunswick; Catherine Stewart, IWK Health Centre; Celeste Lefebvre, IWK Health Centre & Dalhousie University; Margo Watt, Saint Francis Xavier University

RELATIONSHIP BETWEEN INTERNALIZING AND EXTERNALIZING SYMPTOMS AND CRIMINOGENIC NEEDS AMONG JUSTICE-INVOLVED YOUTH 13049

Catherine Gallagher, University of New Brunswick; Catherine Stewart, IWK Health Centre; Celeste Lefebvre, IWK Health Centre & Dalhousie University; Mary Ann Campbell, University of New Brunswick; Julie Wershler, University of New Brunswick; Donaldo Canales, University of New Brunswick; Margo Watt, Saint Francis Xavier University

MENTAL HEALTH NEEDS OF JUSTICE-INVOLVED YOUTH: A RISK/NEED PERSPECTIVE 13051

Donaldo Canales, University of New Brunswick; Mary Ann Campbell, University of New Brunswick; Celeste Lefebvre, IWK Health Centre & Dalhousie University; Catherine Stewart, IWK Health Centre; Julie Wershler, University of New Brunswick; Catherine Gallagher, University of New Brunswick; Margo Watt, Saint Francis Xavier University

09:45 - 10:45

Crystal Ballroom (Fairmont Empress)

Symposium | Symposium
Social and Personality
Psychology / Psychologie sociale
et de la personnalité

BEYOND THE BLACK BOX: CLARIFYING THE CONSEQUENCES OF COLLECTIVE IDENTITIES FOR THE SELF

13558 | *Collective Identity | Self-Concept | Motivation*

Megan Cooper, McGill University

THE CHAINS ON ALL OF MY PEOPLE WERE THE CHAINS ON ME: CONSIDERING INTER-GROUP CONTEXTS WITHIN SELF-DETERMINATION THEORY 13923

Frank Kachanoff, McGill University; Donald Taylor, McGill University; Julie Caouette, Carleton University; Michael Wohl, Carleton University; Thomas Khullar, McGill University

FROM COLLECTIVE TO PERSONAL MISMATCHES IN THE SELF-CONCEPT: THE POTENTIAL EFFECTS OF COLLECTIVE SELF-DISCREPANCIES 13927

Regine Debrosse, McGill University; Maya Rossignac-Milon, Columbia University; Donald Taylor, McGill University

WHEN HEALTHY IDENTITY HURTS: POSITIVE DISTINCTIVENESS AND THE INTERNALIZATION OF DYSFUNCTIONAL GROUP NORMS 13934

Megan Cooper, McGill University; Donald Taylor, McGill University; Nada Kadhim, Université du Québec (UQAM)

09:45 - 11:45

Buckingham Room (Fairmont Empress)

Workshop / Atelier
Educational and School
Psychology / Psychologie
éducative et scolaire

AN ADAPTED APPROACH TO MINDFULNESS-BASED COGNITIVE THERAPY FOR YOUTH WITH AUTISM SPECTRUM DISORDERS: TECHNIQUES AND BENEFITS

13454 | *mindfulness | autism | youth*

Georgina Robinson, Provincial Outreach Programme for Autism and Related Disorders

09:45 - 11:45

Kensington Room (Fairmont Empress)

Workshop / Atelier
Counselling Psychology /
Psychologie du counseling

INFUSING POSITIVE PSYCHOLOGY INTO THE CLINICAL WORK OF COUNSELLING PSYCHOLOGISTS

13711 | *positive psychology | clinical applications | strengths*

Rhea Owens, University of British Columbia

THURSDAY, JUNE 9 /
JEUDI 9 JUIN

FRIDAY, JUNE 10 /
VENDREDI 10 JUIN

SATURDAY, JUNE 11 /
SAMEDI 11 JUIN

Psychologie canadienne | 57:2a | 2016

09:45 - 11:30

Carson Hall Salon B (Victoria Conference Centre - Level 2) Digital Poster

**Digital Poster Session «D» /
Présentation par affichage
numérique**Educational and School
Psychology / Psychologie
éducationnelle et scolaire**#D1 EXAMINING ACADEMIC RESILIENCE AS A MEDIATOR OF
POST-SECONDARY ACHIEVEMENT**11952 | *Resilience | Transition | Post-Secondary Education*

S. Mitchell Colp, University of Calgary; David Nordstokke, University of Calgary

**Digital Poster Session «D» /
Présentation par affichage
numérique**Educational and School
Psychology / Psychologie
éducationnelle et scolaire**#D2 THE RESILIENCE OF INTERVENTION SERVICE PROVIDERS IN SPECIAL
EDUCATION**12803 | *Resilience | Special Education | Service Providers*

S. Mitchell Colp, University of Calgary; Ryan Matchullis, University of Calgary; Nicki Wilson, Renfrew Educational Services

**Digital Poster Session «D» /
Présentation par affichage
numérique**Educational and School
Psychology / Psychologie
éducationnelle et scolaire**#D3 CHILDREN WITH SPECIAL NEEDS: THE RELATIONSHIP BETWEEN
EXTERNALIZING BEHAVIOURS AND PARENT-CHILD ATTACHMENT**13930 | *Parent-Child Attachment | Externalizing Behaviours | Special Education*

Ryan Matchullis, University of Calgary; S. Mitchell Colp, University of Calgary; Nicki Wilson, Renfrew Educational Services

**Digital Poster Session «D» /
Présentation par affichage
numérique**Educational and School
Psychology / Psychologie
éducationnelle et scolaire**#D4 RESILIENCE DURING THE TRANSITION FROM HIGH SCHOOL TO
UNIVERSITY: A QUALITATIVE EXPLORATION**12807 | *Resilience | Transition | Post-Secondary Education*

David Nordstokke, University of Calgary; S. Mitchell Colp, University of Calgary

**Digital Poster Session «D» /
Présentation par affichage
numérique**Educational and School
Psychology / Psychologie
éducationnelle et scolaire**#D5 STUDENTS' PERCEPTION AND ACCEPTANCE OF PEER ASSESSMENT**13968 | *Peer Assessment | Evaluation Training | Teaching Methods*

Peter Graf, University of British Columbia; Catherine Rawn, University of British Columbia; Janel Fergusson, University of British Columbia; Michelle Crease-Lark, University of British Columbia

**Digital Poster Session «D» /
Présentation par affichage
numérique**Educational and School
Psychology / Psychologie
éducationnelle et scolaire**#D6 EXPLORING THE EXPERIENCE OF INDIGENOUS PARENTS OF STUDENTS
WITH SPECIAL NEEDS IN SCHOOLS**14032 | *Special education | Aboriginal | Parent*

Melanie Nelson, University of British Columbia; Laurie Ford, University of British Columbia

**Digital Poster Session «D» /
Présentation par affichage
numérique**Educational and School
Psychology / Psychologie
éducationnelle et scolaire**#D7 CASE CONCEPTUALIZATION: A COMPARISON OF NOVICE AND
EXPERT APPROACHES**14126 | *Case Conceptualization | School Psychology Training | Technology*

Michelle Drefs, University of Calgary; Gab Wilcox, University of Calgary; Meadow Schroeder, University of Calgary

**Digital Poster Session «D» /
Présentation par affichage
numérique**Developmental Psychology /
Psychologie du développement**#D8 A DIGITAL PORTRAIT OF MIND AND ACTION DURING INFANCY**14152 | *Infancy | Motor Development | Reaching*

Alanna Singer, Ryerson University; Sandra Herrera, Ryerson University; Jill Dosso, University of British Columbia; Alexandra Tollis, Ryerson University; Jean-Paul Boudreau, Ryerson University

09:45 - 11:15

Carson Hall Salon B (Victoria Conference Centre - Level 2)

**Poster Session «D» /
Présentation par affichage**Adult Development and Aging
/ Développement adulte et
vieillessement**# 1 LONELINESS AND SOCIAL ENGAGEMENT AMONG OLDER ADULTS: THE
ROLE OF REJECTION SENSITIVITY AND SOCIAL AVOIDANCE**13492 | *Aging | Social engagement | Loneliness*

Cassandra Brown, University of Victoria; Andrea Piccinin, University of Victoria

**Poster Session «D» /
Présentation par affichage**Adult Development and Aging
/ Développement adulte et
vieillessement**# 2 THE CHALLENGES OF IMPLEMENTING PERSON-CENTERED CARE:
THE PERSPECTIVE OF FRONTLINE WORKERS AND MANAGEMENT**

11818

Caroline Brunelle, Université du Nouveau Brunswick; Katelyn Rooney, School of Social Work; Kelsey Morrison

**Poster Session «D» /
Présentation par affichage**Adult Development and Aging
/ Développement adulte et
vieillessement**# 3 SING, PLAY, OR DEAL? SOCIAL BONDING BENEFITS OF SINGING,
BAND, AND CARD GAME LEISURE ACTIVITIES**13006 | *social bonding* | *leisure activities* | *singing*

Mary Gick, Carleton University; Laura Thompson, Carleton University

**Poster Session «D» /
Présentation par affichage**Adult Development and Aging
/ Développement adulte et
vieillessement**# 4 GAIT AND COGNITIVE LOAD AS MARKERS OF COGNITIVE
IMPAIRMENT RISK**14011 | *Gait* | *Cognitive Load* | *Cognitive Status*

Julie Gorenko, University of Victoria; Correne DeCarlo, University of Victoria; Drew Halliday, University of Victoria; Paul Brewster, University of Victoria; Tim Lukyn, University of Victoria; Sandra Hundza, University of Victoria; Stuart MacDonald, University of Victoria

**Poster Session «D» /
Présentation par affichage**Adult Development and Aging
/ Développement adulte et
vieillessement**# 5 DIFFERENCES IN EUDAIMONIA AND LIFE SATISFACTION ACROSS THE
LIFESPAN: A CROSS- SECTIONAL SURVEY OF YOUNGER, MIDDLE-AGED,
AND OLDER CANADIANS**13457 | *eudaimonia* | *self determination theory* | *Aging*

Corey Mackenzie, University of Manitoba; Eric Karayoyas, OISE - University of Toronto; Katherine Starzyk, University of Manitoba

**Poster Session «D» /
Présentation par affichage**Adult Development and Aging
/ Développement adulte et
vieillessement**# 6 THE KEEPSAKE APP: THE IMPACT OF MUSIC, PHOTO, AND VIDEO
ACCESSIBILITY ON OLDER ADULTS' WELL-BEING**13132 | *loneliness* | *reminiscence* | *autonomy*

Kristen Silveira, University of Victoria; Colette Smart, University of Victoria; Leo Spalteholz, CanAssist; Elizabeth Walsh, University of Victoria

**Poster Session «D» /
Présentation par affichage**Adult Development and Aging
/ Développement adulte et
vieillessement**# 7 PERCEPTIONS OF ELDER ABUSE AMONG OLDER AND YOUNGER
ADULTS**12749 | *Elder* | *Abuse* | *Perception*

Bernadette Yeo, University of the Fraser Valley; Lesley Jessiman, University of the Fraser Valley

**Poster Session «D» /
Présentation par affichage**Developmental Psychology /
Psychologie du développement**# 8 GOOD IDEA...BUT THIS ONE'S WORSE: STRATEGY SELECTION DURING
SOCIAL CONFLICT**12203 | *social cognition* | *strategy use* | *executive function*

Katharine Bailey, Queen's University; Keely Owens-Jaffray, Queen's University; Nancie Im-Bolter, Trent University

**Poster Session «D» /
Présentation par affichage**Developmental Psychology /
Psychologie du développement**# 9 TAKING A CLOSER LOOK AT ADOLESCENT DATING ANXIETY AND
RELATIONAL DATING AGGRESSION PERPETRATION**13632 | *Adolescence* | *Relational Dating Aggression Perpetration* | *Dating Anxiety*

Fanie Collardeau, University of Victoria; Megan Ames, University of Victoria; Bonnie Leadbeater, University of Victoria

**Poster Session «D» /
Présentation par affichage**Developmental Psychology /
Psychologie du développement**# 10 INTENT DESIGNATION IN CHILD AND YOUTH INJURY CASES:
WHAT CAN INJURY EVENT DESCRIPTIONS CONTRIBUTE?**13881 | *children and youth* | *injury events* | *intent identification*

Jessica Flores, University of British Columbia; Michelle Chen, University of British Columbia

**Poster Session «D» /
Présentation par affichage**
Developmental Psychology /
Psychologie du développement

**# 11 EMOTION REGULATION IN HIGH FUNCTIONING CHILDREN WITH
AUTISM SPECTRUM DISORDER: LINKS TO SYMPTOM SEVERITY AND
EXECUTIVE FUNCTIONS**

13034 | *emotion regulation | executive functions | autism spectrum disorder*
Mandeep Gurm, Simon Fraser University; Grace Iarocci, Simon Fraser University

**Poster Session «D» /
Présentation par affichage**
Developmental Psychology /
Psychologie du développement

**# 12 EXECUTIVE FUNCTION AS A PREDICTOR OF EMOTIONAL/BEHAVIORAL
PROBLEMS IN CHILDREN WITH EPILEPSY**

12714 | *Executive function | emotional/behavioral problems | epilepsy*
Sarah Healy, Trent University; Nancie Im-Bolter, Trent University Durham; Janet Olds, Children's
Hospital of Eastern Ontario

**Poster Session «D» /
Présentation par affichage**
Developmental Psychology /
Psychologie du développement

**# 13 PERCEIVED PARENTAL KNOWLEDGE OF CHILDREN'S SAFETY
PRACTICES: DOES RELATIONSHIP QUALITY PLAY A ROLE**

13812 | *parent-child relationships | parental knowledge | children's safety*
Sharon Hou, University of Guelph; Barbara Morrongiello, University of Guelph; Sarah Sutey, University
of Guelph

**Poster Session «D» /
Présentation par affichage**
Developmental Psychology /
Psychologie du développement

14 ADOLESCENT MORAL DEVELOPMENT IN CULTURAL PERSPECTIVE

13061 | *moral development | adolescent | culture*
Vicky Huang, University of British Columbia; Catherine Ann Cameron, University of British Columbia;
Alex Au-Yang, University of British Columbia; Alessandra Ribeiro, University of British Columbia

**Poster Session «D» /
Présentation par affichage**
Developmental Psychology /
Psychologie du développement

15 MATERNAL SENSITIVITY AND INFANT STRESS SYSTEM COORDINATION

11754 | *Maternal sensitivity | Stress physiology | Infants*
Brittany Jamieson, Ryerson University; Andrea Gonzalez, McMaster University; Robert Levitan, Centre
for Addiction and Mental Health; Eric Hehman, Ryerson University; Mario Masellis, University of
Toronto, Sunnybrook Research Institute; Vincenzo Santo Basile, Sunnybrook Health Sciences; Leslie
Atkinson, Ryerson University

**Poster Session «D» /
Présentation par affichage**
Developmental Psychology /
Psychologie du développement

**# 16 WHY TODDLERS IMITATE: HOW CONFIDENCE, MOTIVATION TO LEARN,
AND MOTIVATION TO AFFILIATE INFLUENCE IMITATION RATES IN YOUNG
CHILDREN**

13359 | *imitation | social learning | child development*
Brianna Jennings, University of Ottawa; Alexandra St-Pierre, University of Ottawa; Patricia Brosseau-
Liard, University of Ottawa

**Poster Session «D» /
Présentation par affichage**
Developmental Psychology /
Psychologie du développement

**# 17 EXAMINING THE CROSS-CULTURAL VARIANCE OBSERVED IN MIRROR
SELF-RECOGNITION**

12859 | *Self development | Mirror self-recognition | Cross-cultural differences*
Viktoria Kettner, Simon Fraser University; Senay Guner Cebioglu, Simon Fraser University; Tanya
Brosch, Simon Fraser University

**Poster Session «D» /
Présentation par affichage**
Developmental Psychology /
Psychologie du développement

**# 18 FROM ACTION TO GESTURE: A COMPARATIVE REVIEW OF FACTORS
INVOLVED IN THE DEVELOPMENT OF POINTING AND OTHER GESTURES**

13330 | *pointing | gestures | infancy*
Viktoria Kettner, Simon Fraser University; Jeremy Carpendale, Simon Fraser University

**Poster Session «D» /
Présentation par affichage**
Developmental Psychology /
Psychologie du développement

**# 19 POINTING OUT THE SOCIAL FUNCTIONS OF POINTING: A
LONGITUDINAL INVESTIGATION OF THE EARLY USES OF POINTING
GESTURES**

13619 | *pointing | communicative development | infancy*
Viktoria Kettner, Simon Fraser University; Jeremy Carpendale, Simon Fraser University

**Poster Session «D» /
Présentation par affichage**
Developmental Psychology /
Psychologie du développement

20 DEVELOPMENTAL TRENDS IN CHILDREN'S DESTINATION MEMORY

13504 | *Destination | Memory | Recall*

Nilam Lakhani, Wilfrid Laurier University; Becky Earhart, Wilfrid Laurier University; Kim Roberts, Wilfrid Laurier University

**Poster Session «D» /
Présentation par affichage**
Developmental Psychology /
Psychologie du développement

21 MATERNAL AND INFANT CORTISOL FLEXIBILITY ACROSS CHALLENGES

12832 | *cortisol | mother | infant*

Jaelyn Ludmer, Ryerson University; Andrea Gonzalez, McMaster University; Robert Levitan, University of Toronto; Mario Masellis, Sunnybrook Research Institute; Vincenzo Basile, Sunny Brook Health Sciences Centre; Leslie Atkinson, Ryerson University

**Poster Session «D» /
Présentation par affichage**
Developmental Psychology /
Psychologie du développement

22 IMPROVING REGULATION: AN INTERDISCIPLINARY PROGRAM FOR IMPROVING SENSORY, SOCIOEMOTIONAL, AND BEHAVIOURAL REGULATION IN PRESCHOOL AGED CHILDREN

14040 | *Pre-school | Self-regulation*

Cherie Martens, University of the Fraser Valley; Patricia Ackland, University of the Fraser Valley

**Poster Session «D» /
Présentation par affichage**
Developmental Psychology /
Psychologie du développement

23 LATE-TALKERS LANGUAGE DELAY OUTCOME BEFORE SCHOOL ENTRY: PREDICTION FROM EARLY DEVELOPMENTAL INDICATORS

13234 | *Late-talkers | Language delay persistence | Developmental indicators*

Alexandra Matte-Landry, Université Laval; Michel Boivin, Université Laval; Mara Brendgen, Université du Québec à Montréal; Frank Vitaro, Université de Montréal; Richard Tremblay, Université de Montréal; Ginette Dionne, Université Laval

**Poster Session «D» /
Présentation par affichage**
Developmental Psychology /
Psychologie du développement

24 LANGUAGE DEVELOPMENT AND INTERNALIZING SYMPTOMS: LONGITUDINAL ASSOCIATIONS FROM TODDLERHOOD TO CHILDHOOD

13854 | *Language development | Internalizing symptoms | Longitudinal study*

Alexandra Matte-Landry, Université Laval; Laurence Tanguay-Garneau, Université Laval; Catherine Lévesque, Université Laval; Alexandra Painchaud, Université Laval; Michel Boivin, Université Laval; Mara Brendgen, Université du Québec à Montréal; Frank Vitaro, Université de Montréal; Richard Tremblay, Université de Montréal; Ginette Dionne, Université Laval

**Poster Session «D» /
Présentation par affichage**
Developmental Psychology /
Psychologie du développement

25 THE ROLE OF THE PARENT-CHILD RELATIONSHIP IN ADOPTED CHILDREN'S SELF-ESTEEM

13655 | *self-esteem | parent-child relationship | adoption*

Katherine Mazenc, University of Regina; Lynn Loutzenhiser, University of Regina

**Poster Session «D» /
Présentation par affichage**
Developmental Psychology /
Psychologie du développement

26 PHYSICAL AGGRESSION IN YOUNG CHILDREN: PERCEIVED SOCIAL ACCEPTANCE

13526 | *Physical Aggression | Social Acceptance | Early Childhood*

Annamaria McAndrew, University of Windsor; Sara Woods, University of Washington; Rosanne Menna, University of Windsor

**Poster Session «D» /
Présentation par affichage**
Developmental Psychology /
Psychologie du développement

27 INFLUENCE OF MATERNAL AGE ON INFANT HOME LANGUAGE ENVIRONMENT

12659 | *Language Development | Adolescent Mothers | Maternal Age*

Karmen McDivitt, University of Manitoba; Alex Holt, University of Manitoba; Melanie Soderstrom, University of Manitoba

**Poster Session «D» /
Présentation par affichage**
Developmental Psychology /
Psychologie du développement

28 MOTHERS' DISCUSSION STYLE AND REACTIONS TO CHILD DISTRESS AS MODERATORS OF THE ASSOCIATION BETWEEN MOTHERS' MORAL IDENTITY AND ADOLESCENTS' INTERNALIZATION OF VALUES AND ANTISOCIAL BEHAVIOR

14118 | *Parenting | Moral Identity | Values*

David O'Neill, University of Toronto; Joan Grusec, University of Toronto; Megan Johnston, University of Toronto

**Poster Session «D» /
Présentation par affichage**
Developmental Psychology /
Psychologie du développement

29 IS TECHNOLOGY ERODING OUR CHILDREN'S EMPATHY?

13585 | *Empathy | Technology | Ages 6-9*
Deandra Pimentel, Alaska Pacific University

**Poster Session «D» /
Présentation par affichage**
Developmental Psychology /
Psychologie du développement

30 THE ROLE OF EXECUTIVE FUNCTION IN INDEPENDENT LIVING SKILLS IN FEMALE ADOLESCENTS AND YOUNG ADULTS WITH FRAGILE X SYNDROME

14108 | *Fragile X syndrome | Executive function | Independent living skills*
Eve-Marie Quintin, McGill University; Arianna Martin, Stanford University; Scott Hall, Stanford University; Allan Reiss, Stanford University

**Poster Session «D» /
Présentation par affichage**
Developmental Psychology /
Psychologie du développement

31 THE ROLE OF NON-GENOMIC EFFECTS IN THE ETIOLOGY OF PSYCHOPATHY

12428 | *Psychopathy | Family Histories | Epigenetics*
Sasha Reid, University of Toronto

**Poster Session «D» /
Présentation par affichage**
Developmental Psychology /
Psychologie du développement

32 CONFLICT RESOLUTION SKILLS AND LIE-TELLING IN CHILDREN WITH AND WITHOUT SEVERE CONDUCT PROBLEMS

13406 | *conflict resolution | lying | conduct problems*
Rachel Santos, University of Toronto; Sarah Zanette, University of Toronto; Margaret Walsh, Child Development Institute; Leena Augimeri, Child Development Institute; Kang Lee, University of Toronto

**Poster Session «D» /
Présentation par affichage**
Developmental Psychology /
Psychologie du développement

33 MUSICAL DEVELOPMENT IN INDIVIDUALS WITH DOWN SYNDROME: A SYSTEMATIC REVIEW

13146 | *Down Syndrome | music | intervention*
Shalini Sivathanan, McGill University; Sandy Stanutz, McGill University; Eve-Marie Quintin, McGill University; Jacob Burack, McGill University

**Poster Session «D» /
Présentation par affichage**
Developmental Psychology /
Psychologie du développement

34 AN ATTACHMENT BASED MINDFULNESS INTERVENTION FOR PARENTS: PRELIMINARY RESULTS REGARDING TRAUMA.

13786 | *Attachment | Trauma | Parenting*
Sophie Smit, University of the Fraser Valley; Patricia Ackland, University of the Fraser Valley

**Poster Session «D» /
Présentation par affichage**
Developmental Psychology /
Psychologie du développement

35 PROSPECTIVE RELATIONS BETWEEN PARENTAL PSYCHOLOGICAL CONTROL AND YOUTH DEPRESSIVE SYMPTOMS ACROSS ADOLESCENCE AND INTO YOUNG ADULTHOOD

12196 | *psychological control | adolescence | depressive symptoms*
Vivien So, University of Victoria; Megan Ames, University of Victoria; Bonnie Leadbeater, University of Victoria

**Poster Session «D» /
Présentation par affichage**
Developmental Psychology /
Psychologie du développement

36 THE FACTORIAL STRUCTURE OF ANXIETY AND DEPRESSIVE SYMPTOMS FROM KINDERGARTEN TO GRADE 6

11800 | *Anxiety symptoms | Depressive symptoms*
Laurence Tanguay-Garneau, Université Laval; Bei Feng, Université Laval; Michel Boivin, Université Laval; Mara Brendgen, Université du Québec à Montréal; Frank Vitaro, Université de Montréal; Ginette Dionne, Université Laval

**Poster Session «D» /
Présentation par affichage**
Developmental Psychology /
Psychologie du développement

37 THE DEVELOPMENTAL FACTORS ASSOCIATED WITH CHILDREN'S UNDETECTABLE LIES

13371 | *Lie-detection | Cognitive Development*
Donia Tong, McGill University; Joshua Wyman, McGill University; Ida Foster, McGill University; Jennifer Lavoie, McGill University; Megha Nagar, McGill University; Victoria Talwar, McGill University

**Poster Session «D» /
Présentation par affichage**
Developmental Psychology /
Psychologie du développement

38 CONTRIBUTIONS OF THEORY OF MIND AND EXECUTIVE FUNCTIONING TO PRESCHOOLERS' SELECTIVE LEARNING

13921 | *Selective learning* | *Theory of mind* | *Executive function*

Jade Varin, University of Ottawa; Alana Iannuzziello, University of Ottawa; Patricia Brosseau-Liard, University of Ottawa

**Poster Session «D» /
Présentation par affichage**
Developmental Psychology /
Psychologie du développement

39 EFFECTS OF MARIJUANA USE AND HEAVY EPISODIC DRINKING ON AGGRESSION IN THE TRANSITION TO YOUNG ADULTHOOD

13302 | *Aggression* | *Marijuana* | *Young Adults*

Ryan Wong, University of Victoria; Megan Ames, University of Victoria; Paweena Sukhawathanakul, University of Victoria; Bonnie Leadbeater, University of Victoria

**Poster Session «D» /
Présentation par affichage**
Developmental Psychology /
Psychologie du développement

40 COGNITIVE CORRELATES OF LIE-TELLING IN CHILDREN WITH CONDUCT DISORDER

13500 | *Deception* | *Conduct Disorder* | *Lying*

Sarah Zanette, University of Toronto; Margaret Walsh, Child Development Institute; Leena Augimeri, Child Development Institute; Kang Lee, University of Toronto

**Poster Session «D» /
Présentation par affichage**
Developmental Psychology /
Psychologie du développement

41 AN EVALUATION OF THE NEED FOR OVERCORRECTION IN TOILET TRAINING CHILDREN WITH AUTISM

13145 | *Toilet Training* | *Urinary Incontinence* | *Developmental Disabilities*

Elizabeth Gange, University of Alberta; Holly Seniuk, University of New Brunswick

**Poster Session «D» /
Présentation par affichage**
Educational and School
Psychology / Psychologie
éducative et scolaire

42 DIFFERENCES IN NARRATIVE AND PERSUASIVE WRITING ABILITY AMONG JUNIOR HIGH STUDENTS

13565 | *Writing ability* | *Persuasive writing* | *Narrative writing*

Elizabeth Gange, University of Alberta; Veronica Smith, University of Alberta; Chantal Labonté, University of Alberta; Jessica Frison, University of Alberta; Steph Hayes, University of Alberta

**Poster Session «D» /
Présentation par affichage**
Educational and School
Psychology / Psychologie
éducative et scolaire

43 AN INVESTIGATION INTO BULLYING PREVENTION: THE PREDICTIVE FACTORS AND MODERATING EFFECTS OF PROSOCIAL INTERVENING

12587 | *Bullying* | *Adolescence* | *Bystander Participation*

Tessa Alexander, Western University; Natalia Lapshina, Western University; Claire Crooks, Western University

**Poster Session «D» /
Présentation par affichage**
Educational and School
Psychology / Psychologie
éducative et scolaire

44 ARE CHILDREN'S SOCIO-EMOTIONAL SKILLS RELATED TO READING AND WRITING ABILITY?

12592 | *Socio-emotional skills* | *Literacy*

Nicole Ansell, University of Alberta; Rauno Parrila, University of Alberta

**Poster Session «D» /
Présentation par affichage**
Educational and School
Psychology / Psychologie
éducative et scolaire

45 IMPROVING THE READING FLUENCY OF FRENCH IMMERSION STUDENTS

14180 | *reading interventions* | *French immersion* | *bilingual learners*

Catherine Archambault, University of British Columbia; Michèle Cheng, University of British Columbia; Sterett Mercer, University of British Columbia; Sonja Saqui, University of British Columbia

**Poster Session «D» /
Présentation par affichage**
Educational and School
Psychology / Psychologie
éducative et scolaire

46 SUPPORTING THE SOCIAL AND EMOTIONAL GROWTH OF STUDENTS IN SCHOOLS

14203 | *Social-Emotional Learning* | *Adolescents* | *Schools*

Shalini Arya, University of British Columbia; Adam Ghemraoui, University of British Columbia; Dorna Rahimi, University of British Columbia; Allison Cloth, University of British Columbia

**Poster Session «D» /
Présentation par affichage**Educational and School
Psychology / Psychologie
éducative et scolaire**# 47 THE ROLE OF SOCIOECONOMIC STATUS ON READING ACTIVITIES
AND INTELLIGENCE SCORES.**

12996 | WISC-V | Reading | Socioeconomic status

Sarah Babcock, Western University; Jessie Miller, Pearson Clinical Assessment; Donald Saklofske,
Western University**Poster Session «D» /
Présentation par affichage**Educational and School
Psychology / Psychologie
éducative et scolaire**# 48 WISC-V USE AND INTERPRETATION: A CANADIAN SOCIETAL PERSPECTIVE**

12998 | WISC-V interpretation | Societal context | Canadian population

Sarah Babcock, Western University; Jessie Miller, Pearson Clinical Assessment; Donald Saklofske,
Western University**Poster Session «D» /
Présentation par affichage**Educational and School
Psychology / Psychologie
éducative et scolaire**# 49 EXECUTIVE FUNCTIONS IN EATING DISORDERS: IMPLICATIONS IN
THE CLASSROOM**

13299 | School Based Mental Health | Eating Disorders | Executive Functions

Jessica Baraskewich, University of Calgary; Emma Climie, University of Calgary

**Poster Session «D» /
Présentation par affichage**Educational and School
Psychology / Psychologie
éducative et scolaire**# 50 NAMING CONTINUOUS LISTS OF STIMULI AS AN EARLY INDICATOR
OF READING FLUENCY**

13624 | Reading fluency | Rapid naming | Early development

Megan Boonstra, University of Alberta; Angeliki Altani, University of Alberta; George Georgiou,
University of Alberta**Poster Session «D» /
Présentation par affichage**Educational and School
Psychology / Psychologie
éducative et scolaire**# 51 SUPPORTING STUDENTS: A GRADE ANALYSIS OF THE RESEARCH ON
STUDENT WELLNESS AND CLASSROOM MENTAL HEALTH SUPPORT**

12302 | GRADE | School-Based | Implementation

Renelle Bourdage, University of Western Ontario

**Poster Session «D» /
Présentation par affichage**Educational and School
Psychology / Psychologie
éducative et scolaire**# 52 EMOTIONALITY AND NARRATIVE COMPETENCE IN EMERGING READERS**

12461 | Narrative | Affect | Language

Stephanie Buono, OISE - University of Toronto; Earl Woodruff, OISE - University of Toronto

**Poster Session «D» /
Présentation par affichage**Educational and School
Psychology / Psychologie
éducative et scolaire**# 53 ALLIES OR ANTAGONISTS: TEACHERS' CURRENT PERCEPTIONS OF
SCHOOL PSYCHOLOGISTS**

12039 | School psychologists | Teachers | Inclusive learning environments

Heather Craig, University of Calgary; Gabrielle Wilcox, University of Calgary

**Poster Session «D» /
Présentation par affichage**Educational and School
Psychology / Psychologie
éducative et scolaire**# 54 DOES PSYCHOLOGICAL REACTANCE LIMIT THE EFFECTIVENESS OF
ANTI-BULLYING PROGRAMS?**

13410 | bullying | school | psychological reactance

Charles Cunningham, McMaster University; Heather Rimas, McMaster University; Tracy Vaillancourt,
University of Ottawa; Stephanie Mielko, McMaster University; Cailin Mapp, University of Toronto;
Lesley Cunningham, Ontario Ministry of Education; Donald Buchanan, Hamilton Wentworth District
School Board; Ken Deal, McMaster University; Michael Boyle, McMaster University; Eric Duku,
McMaster University; Lehana Thabane, McMaster University; Raiyan Chowdhury, McMaster University**Poster Session «D» /
Présentation par affichage**Educational and School
Psychology / Psychologie
éducative et scolaire**# 55 LE LIEN ENTRE LE SYNDROME DE L'IMPOSTEUR ET LA PERCEPTION
D'INCOMPÉTENCE CHEZ DES ÉLÈVES DU PRIMAIRE**12647 | syndrome de l'imposteur | fonctionnement scolaire | fonctionnement
socialAnne-Sophie Côté, Université du Québec à Montréal; Thérèse Bouffard, Université du Québec à
Montréal; Carole Vezeau, Université du Québec à Montréal

**Poster Session «D» /
Présentation par affichage**Educational and School
Psychology / Psychologie
éducative et scolaire**# 56 INVESTIGATING THE COMPARABILITY OF THE RSYA BETWEEN
GENDER AND CULTURE: AN INVARIANCE ANALYSIS**13426 | *Resilience | Psychometrics | Invariance*David Nordstokke, University of Calgary; Donald Saklofske, Western University; Sandra Prince-Embury,
Resilience Institute of Allenhurst**Poster Session «D» /
Présentation par affichage**Educational and School Psychology /
Psychologie éducative et scolaire**# 57 FURTHER VALIDATING THE RESILIENCY SCALE FOR YOUNG
ADULTS (RSYA)**13425 | *Resilience | Psychometrics | Test validation*Donald Saklofske, Western University; David Nordstokke, University of Calgary; Sandra Prince-Embury,
Resilience Institute of Allenhurst**Poster Session «D» /
Présentation par affichage**Educational and School
Psychology / Psychologie
éducative et scolaire**# 58 EXPLORING THE LIMITS OF CONTEMPORARY MATHEMATICS
ASSESSMENTS IN SCHOOL PSYCHOLOGY**13870 | *Mathematics | Spatial Abilities | Team Assessment Approach*Michelle Drefs, University of Calgary; Brent Davis, University of Calgary; Jo Towers, University of
Calgary; Olive Chapman, University of Calgary; Sharon Friesen, University of Calgary**Poster Session «D» /
Présentation par affichage**Educational and School
Psychology / Psychologie
éducative et scolaire**# 59 EXAMINING THE EFFECTIVENESS OF THE RESILIENCE BUILDER
PROGRAM IN ANXIOUS CHILDREN ACROSS CLINICAL AND SCHOOL
SETTINGS**12790 | *Anxiety | School-based | Intervention*Carlton Duff, Private Practice; Stephanie Price, University of Alberta; Amanda Radil, University of
Alberta; Rianne Spaans, University of Alberta; Troy Janzen, University of Alberta**Poster Session «D» /
Présentation par affichage**Educational and School
Psychology / Psychologie
éducative et scolaire**# 60 EXAMINING THE COGNITIVE PROFILES OF GIFTED CHILDREN**12774 | *gifted children | cognitive profiles | reading ability*

Kristy Dunn, University of Alberta; George Georgiou, University of Alberta

**Poster Session «D» /
Présentation par affichage**Educational and School
Psychology / Psychologie
éducative et scolaire**# 61 WHAT SCHOOL PSYCHOLOGY STUDENTS KNOW ABOUT ADHD**12479 | *ADHD | School Psychology | Knowledge*Laura Flanigan, University of Calgary; Emma Climie, University of Calgary; Laura Henley, University of
Calgary**Poster Session «D» /
Présentation par affichage**Educational and School
Psychology / Psychologie
éducative et scolaire**# 62 KNOWLEDGE IS POWER: THE IMPACT OF PARENT KNOWLEDGE OF
ADHD ON CHILDREN'S SELF-EFFICACY**13575 | *ADHD | Knowledge | Self-efficacy*Laura Flanigan, University of Calgary; Laura Henley, University of Calgary; Emma Climie, University of
Calgary**Poster Session «D» /
Présentation par affichage**Educational and School
Psychology / Psychologie
éducative et scolaire**# 63 THRIVING IN CHALLENGE: HOW STUDENTS' MOTIVATIONAL BELIEFS
INFLUENCE THEIR SELF-REGULATION DURING A CHALLENGING TASK**12599 | *self-regulation | motivation | children*Simon Lisaingo, University of British Columbia; Laurie Ford, University of British Columbia; Nancy
Perry, University of British Columbia**Poster Session «D» /
Présentation par affichage**Educational and School
Psychology / Psychologie
éducative et scolaire**# 64 ADDRESSING THE NEEDS OF STUDENTS WITH CROHN'S DISEASE IN
SCHOOLS: CHALLENGES AND PROPOSED SOLUTIONS**14035 | *Crohn's Disease | Schools | Chronic Health*Laurie Ford, University of British Columbia; Angelina Lee, University of British Columbia; Simon
Lisaingo, University of British Columbia; Shalini Arya, University of British Columbia; Chantalle Fuchs,
University of British Columbia; Dorna Rahimi, University of British Columbia; Darcie-Anne Bailey,
University of British Columbia; Shenaz Shahban, University of British Columbia

**Poster Session «D» /
Présentation par affichage**Educational and School
Psychology / Psychologie
éducationnelle et scolaire**# 65 LEARNING TO HELP: STRESS, RESILIENCE, AND COPING IN HELPING
PROFESSION GRADUATE STUDENTS**14024 | *stress* | *resilience* | *coping*

Rebecca Fraccaro, University of Calgary; David Nordstokke, University of Calgary

**Poster Session «D» /
Présentation par affichage**Educational and School
Psychology / Psychologie
éducationnelle et scolaire**# 66 WHY ARE STUDENTS BORED? THE RELATIONSHIP BETWEEN
PRECURSORS TO BOREDOM AND CAUSAL ATTRIBUTIONS**12645 | *Boredom* | *Causal Attributions* | *Students*

Jona Frohlich, University of Alberta; Lia Daniels, University of Alberta

**Poster Session «D» /
Présentation par affichage**Educational and School
Psychology / Psychologie
éducationnelle et scolaire**# 67 GENDER DIFFERENCES IN SELF-REGULATED LEARNING AMONG
FRENCH-CANADIAN COLLEGE STUDENTS**13876 | *Self-regulation* | *Learning strategies* | *Gender differences*

Mathieu Gagnon, Université de Moncton; Stéphanie Cormier, Université du Québec en Outaouais

**Poster Session «D» /
Présentation par affichage**Educational and School
Psychology / Psychologie
éducationnelle et scolaire**# 68 A PROPOSED MULTIPLE BASELINE DESIGN TO EVALUATE THE
EFFECTS OF A BULLYING INTERVENTION, STEPS TO RESPECT, IN
DECREASING OFFICE DISCIPLINE REFERRAL RATES ON BULLYING IN
ELEMENTARY SCHOOLS IMPLEMENTING SW-PBIS**14124 | *SW-PBIS* | *Steps to Respect* | *Bullying*

Adam Ghemraoui, University of British Columbia; Sherry Nassrin, University of British Columbia

**Poster Session «D» /
Présentation par affichage**Educational and School
Psychology / Psychologie
éducationnelle et scolaire**# 69 A PERSON CENTERED APPROACH TO PRE-SERVICE TEACHERS'
PERSONAL RESPONSIBILITY**12829 | *Motivation* | *Responsibility* | *Teachers*

Lauren Goegan, University of Alberta; Lia Daniels, University of Alberta; Amanda Radil, University of Alberta; Xiaozhou Zhang, University of Alberta

**Poster Session «D» /
Présentation par affichage**Educational and School
Psychology / Psychologie
éducationnelle et scolaire**# 70 EXECUTIVE FUNCTIONING INDICES: POTENTIAL TO INFORM
PREVENTION PROGRAMMING IN YOUTH AT-RISK FOR VIOLENCE**12874 | *Executive Functioning* | *Violence* | *At-Risk Youth*

Kelsey Gould, University of Calgary; Erin Shumlich, University of Western Ontario; Peter Hoaken, University of Western Ontario

**Poster Session «D» /
Présentation par affichage**Educational and School
Psychology / Psychologie
éducationnelle et scolaire**# 71 EXPLORING CONCEPTUAL SUBITIZING AS AN ESSENTIAL EARLY
MATHEMATICS COMPETENCY**13835 | *mathematics* | *conceptual subitizing* | *early assessment*

Kelsey Gould, University of Calgary; Jessica Baraskewich, University of Calgary; Victoria Purcell, University of Calgary; Bailey Wheeler, University of Calgary; Rina Goukon, University of Calgary; Michelle Drefs, University of Calgary

**Poster Session «D» /
Présentation par affichage**Educational and School
Psychology / Psychologie
éducationnelle et scolaire**# 72 THOUGHTS DRIFTING ALL AROUND: MIND WANDERING DURING
READING IN CHILDREN WITH ADHD**12839 | *Mind wandering* | *Reading* | *ADHD*

Christina Gray, University of Calgary; Emma Climie, University of Calgary

**Poster Session «D» /
Présentation par affichage**Educational and School
Psychology / Psychologie
éducationnelle et scolaire**# 73 INTERRELATIONS BETWEEN TEACHERS' LEADERSHIP AND STUDENTS'
SELF-CONSCIOUS EMOTIONS, MOTIVATION, AND NEGATIVE SCHOOL-
RELATED EMOTIONS**13698 | *School motivation* | *Leadership from teachers* | *Self-conscious emotions*

Isabelle Green-Demers, University of Quebec in Outaouais; Daniel Pelletier, University of Quebec in Outaouais

**Poster Session «D» /
Présentation par affichage**Educational and School
Psychology / Psychologie
éducative et scolaire**# 74 UNDERSTANDING THE RELATIONSHIP BETWEEN LEADERSHIP
ABILITIES AND SOCIAL SKILLS IN CHILDREN WITH ADHD**12709 | *ADHD* | *leadership* | *social skills*

Emma Hoblak, University of Calgary; Emma Climie, University of Calgary; Sarah Mastoras, Ottawa-Carleton District School Board

**Poster Session «D» /
Présentation par affichage**Educational and School
Psychology / Psychologie
éducative et scolaire**# 75 SAFETEEN ASSERTIVENESS PROGRAM: ADOLESCENTS' ABILITY TO
DEAL WITH CHALLENGING SOCIAL SITUATIONS**14178 | *Assertiveness* | *SafeTeen* | *Self-efficacy*

Shelley Hymel, University of British Columbia; Jane Chipman, University of British Columbia; Hezron Onditi, University of British Columbia; Lindsay Starosta, University of British Columbia

**Poster Session «D» /
Présentation par affichage**Educational and School
Psychology / Psychologie
éducative et scolaire**# 76 EXPLORING CLUSTERS OF ACADEMIC ENTITLEMENT ATTITUDES**14025 | *academic entitlement* | *higher education* | *cluster analysis*

Dennis Jackson, University of Windsor; Kayla Lessard, University of Windsor; Carolyn Rauti, University of Windsor; Chelsea McLellan, University of Windsor; Marc Frey, University of Windsor

**Poster Session «D» /
Présentation par affichage**Educational and School
Psychology / Psychologie
éducative et scolaire**# 77 THE NUTS AND BOLTS OF IMPLEMENTING A MANUALIZED CBT GROUP
THERAPY PROGRAM IN A SCHOOL AND CLINICAL SETTING: LESSONS
LEARNED FOR GRADUATE TRAINING AND TREATMENT FIDELITY**13023 | *group therapy* | *treatment fidelity* | *graduate training*

Troy Janzen, University of Alberta; Amanda Radil, University of Alberta; Stephanie Price, University of Alberta; Rianne Spaans, University of Alberta; Carlton Duff, University of Alberta

**Poster Session «D» /
Présentation par affichage**Educational and School
Psychology / Psychologie
éducative et scolaire**# 78 THE BENEFITS OF ASSISTIVE TECHNOLOGY ON WRITING SKILLS FOR
STRUGGLING LEARNERS**13781 | *Writing* | *Assistive Technology* | *Struggling Learners*

Chantal Labonte, University of Alberta; Veronica Smith, University of Alberta; Jessica Frison, University of Alberta; Elizabeth Gange, University of Alberta; Stephanie Hayes, University of Alberta

**Poster Session «D» /
Présentation par affichage**Educational and School
Psychology / Psychologie
éducative et scolaire**# 79 ASSOCIATIONS AMONG FAMILY FUNCTIONING, YOUTH-PARENT
RELATIONSHIPS, AND SYMPTOMS OF ANXIETY IN ADOLESCENTS WITH
LEARNING DISABILITIES**14053 | *Learning Disabilities* | *Adolescents* | *Anxiety*

Breanna Lawrence, University of Victoria; Gina Harrison, University of Victoria; Todd Milford, University of Victoria

**Poster Session «D» /
Présentation par affichage**Educational and School
Psychology / Psychologie
éducative et scolaire**# 80 REPORTING CHILD EXPOSURE TO ABUSE IN ALBERTA: TEACHERS'
FAMILIARITY WITH PROCEDURES**13196 | *mandated reporting* | *child abuse* | *teacher education*

Lily Le, University of Alberta; Katherine Vink, University of Alberta; Amanda Radil, University of Alberta; Lia Daniels, University of Alberta

**Poster Session «D» /
Présentation par affichage**Educational and School
Psychology / Psychologie
éducative et scolaire**# 82 TEACHERS' BULLYING MANAGEMENT STRATEGIES PREDICT
STUDENTS' REPORTS OF DIFFERENT FORMS OF BULLYING**12373 | *Bullying* | *Teachers* | *Class management*

Matthew Lee, University of British Columbia; Lindsay Starosta, University of British Columbia; Jessica Trach, University of British Columbia; Shelley Hymel, University of British Columbia

**Poster Session «D» /
Présentation par affichage**Educational and School
Psychology / Psychologie
éducative et scolaire**# 83 THE REGULATION OF POSITIVE AND NEGATIVE EMOTIONS IN MIDDLE
SCHOOL STUDENTS**13765 | *Emotion Regulation* | *Cognitive Reappraisal* | *Expressive Suppression*

Sokye Low, University of British Columbia; Robyn McClure, University of British Columbia; Shelley Hymel, University of British Columbia

**Poster Session «D» /
Présentation par affichage**
Educational and School
Psychology / Psychologie
éducative et scolaire

84 ADULT-TARGETED CHILD SEXUAL ABUSE EDUCATION: ADULT'S USE OF PREVENTATIVE BEHAVIOUR AFTER TAKING A CLASSROOM VERSION COMPARED TO AN ONLINE VERSION OF A CANADIAN WORKSHOP

12909 | *sexual abuse* | *program evaluation* | *adult education*

Erin Martin, University of Alberta; Peter Silverstone, University of Alberta; Shannon Phelan, Little Warriors

**Poster Session «D» /
Présentation par affichage**
Educational and School
Psychology / Psychologie
éducative et scolaire

85 COMPARING TEACHERS AND PRE-SERVICE TEACHERS' BELIEFS AND ATTITUDES ON BULLYING

13027 | *bullying* | *teachers* | *beliefs*

Catherine Masou, University of Calgary; Jac Andrews, University of Calgary

**Poster Session «D» /
Présentation par affichage**
Educational and School Psychology /
Psychologie éducative et scolaire

86 A MEASURE OF ACADEMIC CYNICISM AND ITS RELATIONSHIP TO ACADEMIC ENTITLEMENT

14026 | *cynicism* | *academic entitlement* | *higher education*

Carolyn Rauti, University of Windsor; Chelsea McLellan, University of Windsor; Dennis Jackson, University of Windsor; Marc Frey, University of Windsor; Kayla Lessard, University of Windsor

**Poster Session «D» /
Présentation par affichage**
Educational and School
Psychology / Psychologie
éducative et scolaire

87 DEVELOPMENT AND ASSESSMENT OF AN ACADEMIC DISHONESTY SCALE

14154 | *Academic Dishonesty* | *assessment* | *higher education*

Chelsea McLellan, University of Windsor; Marc Frey, University of Windsor; Dennis Jackson, University of Windsor; Carolyn Rauti, University of Windsor; Kayla Lessard, University of Windsor

**Poster Session «D» /
Présentation par affichage**
Educational and School
Psychology / Psychologie
éducative et scolaire

88 PEER VICTIMIZATION IN NORTHERN ONTARIO: THE INFLUENCE OF SOCIAL SUPPORT ON HEALTH

13629 | *Peer Victimization* | *Social Support* | *Health*

Devon Morrow, Laurentian University; Elizabeth Levin, Laurentian University; Cynthia Whissell, Laurentian University; Ginette Roberge, Laurentian University

**Poster Session «D» /
Présentation par affichage**
Educational and School
Psychology / Psychologie
éducative et scolaire

89 THE RELATIONSHIP AMONG AND BETWEEN COGNITIVE VARIABLES, PEER VICTIMIZATION, AND ANXIETY IN SCHOOL-AGE CHILDREN

12687 | *Peer Victimization* | *Anxiety* | *Cognitive Variables (i.e. sense of safety and peer perceptions)*

Victoria Purcell, University Of Calgary; Jac Andrews, University of Calgary

**Poster Session «D» /
Présentation par affichage**
Educational and School
Psychology / Psychologie
éducative et scolaire

90 STRENGTH-BASED APPROACHES IN WORKING WITH IMMIGRANT AND REFUGEE STUDENTS IN CANADIAN SCHOOLS: WHAT DOES THE LITERATURE TELL US AND WHERE DO WE NEED GO?

13042 | *Diversity* | *Immigrants and refugees* | *Strength-based approaches*

Dorna Rahimi, University Of British Columbia; Angelina Lee, University of British Columbia; Kathleen Elizabeth Walsh, University of British Columbia; Laurie Ford, University Of British Columbia; Rachel Weber, University of British Columbia; Marley Morton, University of British Columbia

**Poster Session «D» /
Présentation par affichage**
Educational and School
Psychology / Psychologie
éducative et scolaire

91 DEVELOPMENT AND ASSESSMENT OF A REDUCED ACADEMIC SELF-EFFICACY SCALE

14149 | *Academic self efficacy* | *assessment* | *higher education*

Carolyn Rauti, University of Windsor; Marc Frey, University of Windsor; Dennis Jackson, University of Windsor; Kayla Lessard, University of Windsor; Chelsea McLellan, University of Windsor

**Poster Session «D» /
Présentation par affichage**
Educational and School
Psychology / Psychologie
éducative et scolaire

92 COMPARING CURRICULUM-BASED AND NORM-REFERENCED MEASURES IN PREDICTING READING COMPREHENSION IN STRUGGLING READERS

14018 | *assessment* | *CBM* | *struggling readers*

Shelby Rogers, University of Victoria; Gina Harrison, University of Victoria

**Poster Session «D» /
Présentation par affichage**Educational and School
Psychology / Psychologie
éducationnelle et scolaire**# 93 EXPLORING THE EFFECTS OF STUDENT CHOICE OF TOPIC ON
READING FLUENCY INTERVENTIONS**13112 | *reading fluency | choice | motivation*Michele Pellan Cheng, University of British Columbia; Sterett Mercer, University of British Columbia;
Sonja Saqui, University of British Columbia**Poster Session «D» /
Présentation par affichage**Educational and School
Psychology / Psychologie
éducationnelle et scolaire**# 94 THE EFFECT OF EFFICIENTLY MODELED MULTISYLLABIC WORD
DECODING STRATEGIES ON UPPER-ELEMENTARY STUDENTS' READING
FLUENCY AND MULTISYLLABIC WORD READING ACCURACY.**13162 | *reading | intervention | fluency*Sonja Saqui, University of British Columbia; Sterett Mercer, University of British Columbia; Michèle
Cheng, University of British Columbia**Poster Session «D» /
Présentation par affichage**Educational and School
Psychology / Psychologie
éducationnelle et scolaire**# 95 PARENTS GET TO CHOOSE: THE EFFECTS OF PARENT-SELECTED AND
DELIVERED READING INTERVENTIONS**13929 | *reading | intervention | parent*Sonja Saqui, University of British Columbia; Michèle Cheng, University of British Columbia; Sterett
Mercer, University of British Columbia**Poster Session «D» /
Présentation par affichage**Educational and School
Psychology / Psychologie
éducationnelle et scolaire**# 96 LEARNING A NEW LANGUAGE: A META-ANALYSIS OF THE
EFFECTIVENESS OF IMMERSION EDUCATION**12300 | *Meta-Analysis | Immersion Education | Bilingualism*Raheleh Saryazdi, University of Toronto; Nancie Im-Bolter, Trent University; Katharine Bailey, Queen's
University**Poster Session «D» /
Présentation par affichage**Educational and School
Psychology / Psychologie
éducationnelle et scolaire**# 97 THE GENERAL THEORY OF CRIME APPLIED TO BULLYING
PERPETRATION:**12287 | *Bullying | School Climate | Self-Control*

Lindsay Starosta, University of British Columbia; Shelley Hymel, University of British Columbia

**Poster Session «D» /
Présentation par affichage**Educational and School
Psychology / Psychologie
éducationnelle et scolaire**# 98 THE INFLUENCE OF SUPPORT FROM COACHES, PARENTS, AND
FRIENDS, ON SELF-DETERMINED SPORT MOTIVATION IN HIGH SCHOOL
ATHLETES**13692 | *Sport/study school programs | Social support | Sport motivation*Sophie Tanguay, University of Quebec in Outaouais; Martin Yelle, Department of National Defence of
Canada; Isabelle Green-Demers, University of Quebec in Outaouais**Poster Session «D» /
Présentation par affichage**Educational and School
Psychology / Psychologie
éducationnelle et scolaire**# 99 TIMES THEY ARE A CHANGIN'...OR ARE THEY REALLY? WHERE WE
ARE AND WHERE SCHOOL PSYCHOLOGY SHOULD TO BE TO ADDRESS THE
NEEDS OF STUDENTS IN CANADIAN SCHOOLS TODAY**14041 | *School Psychology | Future | Roles*Mary Turri, University of British Columbia; Laurie Ford, University of British Columbia; Sterett Mercer,
University of British Columbia; Chantalle Fuchs, University of British Columbia; Darcie-Anne Bailey,
University of British Columbia; Erika Thauberger, University of British Columbia**Poster Session «D» /
Présentation par affichage**Educational and School
Psychology / Psychologie
éducationnelle et scolaire**# 100 THE USE OF PARALLEL TASKS TO ABATE MATHEMATICS ANXIETY**13264 | *Mathematics | Math Anxiety | Parallel Tasks*

Alanna Valcke, University of Waterloo; Jonathan Fugelsang, University of Waterloo

**Poster Session «D» /
Présentation par affichage**Educational and School
Psychology / Psychologie
éducationnelle et scolaire**# 101 STUDENT KNOWLEDGE OF MENTAL HEALTH INITIATIVES IN
POSTSECONDARY INSTITUTIONS**12242 | *college student | mental health programs | student personnel services*

Kylie Waghorn, University of Guelph-Humber

**Poster Session «D» /
Présentation par affichage**Educational and School
Psychology / Psychologie
éducative et scolaire**# 102 THE ASSOCIATION BETWEEN PEER VICTIMIZATION AND
ATTACHMENT SECURITY: A META-ANALYSIS**13520 | *Attachment | Bullying | Peer Victimization*

Michelle Ward, University of Manitoba; Kylee Hurl, University of Manitoba; Jennifer Barnes, University of Manitoba; Jennifer Theule, University of Manitoba

**Poster Session «D» /
Présentation par affichage**Educational and School Psychology /
Psychologie éducative et scolaire**# 103 A NEW APPROACH TO EXAMINE THE IMPACT OF TASK DIFFICULTY
ON MATH ANXIETY IN A DIGITAL SPACE**13367 | *Academic Emotions | Math-Anxiety | Online-Learning*

Rose Schnabel, OISE - University of Toronto; Earl Woodruff, OISE - University of Toronto; Matthew Moreno, OISE - University of Toronto; Zhenhua Xu, OISE - University of Toronto; Heather Birch, OISE - University of Toronto; Stephanie Buono, OISE - University of Toronto

**Poster Session «D» /
Présentation par affichage**Educational and School
Psychology / Psychologie
éducative et scolaire**# 104 EXECUTIVE FUNCTIONING AND ATTENTION DEFICIT/HYPERACTIVITY
DISORDER AND THE IMPACT ON SOCIAL SKILLS IN CHILDREN**13712 | *Attention Deficit/Hyperactivity Disorder (ADHD) | Executive Functioning (EF) | Social Function/Dysfunction*

Melissa Yue, University of Calgary; Emma Climie, University of Calgary

**Poster Session «D» /
Présentation par affichage**Family Psychology / Psychologie
de la famille**# 105 THE RELATIONSHIP BETWEEN MATERNAL DEPRESSION AND INFANT
ATTACHMENT SECURITY: A META-ANALYSIS**13517 | *attachment | depression | mother-infant*

Jennifer Barnes, University of Manitoba; Jennifer Theule, University of Manitoba

**Poster Session «D» /
Présentation par affichage**Family Psychology / Psychologie
de la famille**# 106 PAIRING OF ATTACHMENT STYLES AND RELATIONSHIP DISTRESS
AMONG FRENCH-CANADIAN HETEROSEXUAL COUPLES**11833 | *attachment | couple satisfaction | conflict*

Audrey Brassard, Université de Sherbrooke; Daphnee Genesse, Université de Sherbrooke; Marc Pistorio, Université de Sherbrooke; Katherine Peloquin, Université de Montréal; Yvan Lussier, Université du Québec à Trois-Rivières

**Poster Session «D» /
Présentation par affichage**Family Psychology / Psychologie
de la famille**# 107 MOTHERHOOD AT THE MARGIN: THE PARENTAL EXPERIENCE OF
MOTHERS AND STEPMOTHERS IN BLENDED FAMILIES**12456 | *stepfamily | mother role | parent-child relationship*

Julie Gosselin, Memorial University of Newfoundland; Natasha Gosselin, University of Ottawa

**Poster Session «D» /
Présentation par affichage**Family Psychology / Psychologie
de la famille**# 108 MATERNAL STATUS AND WOMEN'S PSYCHOSOCIAL ADJUSTMENT IN
CANADIAN STEPFAMILIES**12606 | *stepfamily | maternal role | psychosocial adjustment*

Julie Gosselin, Memorial University of Newfoundland; Annie Gagné, University of Ottawa

**Poster Session «D» /
Présentation par affichage**Family Psychology / Psychologie
de la famille**# 109 ROLE BLURRING AMONG PARENTS: IMPACT ON WELL-BEING AND
RELATIONSHIP SATISFACTION**12984 | *work-family conflict | parents | relationship satisfaction*

Mélanie Paulin, Université de Moncton; Mylène Lachance-Grzela, Université de Moncton; Shawna McGee, Université de Moncton; Robin Clément, Université de Moncton

**Poster Session «D» /
Présentation par affichage**Family Psychology / Psychologie
de la famille**# 110 FAMILY TYPE, PSYCHOLOGICAL WELL-BEING, AND ATTACHMENT OF
CHILDREN**12202 | *Psychological Well-Being | Family Type | Children*

Kristine Saft, Laurentian University; Elizabeth Levin, Laurentian University; Adele LaFrance-Robinson, Laurentian University; Cynthia Whissell, Laurentian University

09:45 - 11:15

Library (Fairmont Empress)

Symposium | Symposium
History and Philosophy of
Psychology / Histoire et
philosophie de la psychologie

PSYCHOLOGICAL STUDIES OF SCIENCE AND TECHNOLOGY

13531 | *science and technology | psychology of science | biomedical research*
Kieran O'Doherty, University of Guelph

THE HUMAN MICROBIOME: IMPLICATIONS FOR PSYCHOLOGY AND THE SOCIAL SCIENCES 13535
Kieran O'Doherty, University of Guelph

POTENTIAL SOCIAL AND PSYCHOLOGICAL IMPLICATIONS OF HUMAN MICROBIOME RESEARCH FOR PEOPLE WITH ASTHMA 13540
Amanda Jenkins, University of Guelph

MEANINGS OF "HELPING" AMONG PARTICIPANTS IN BIOMEDICAL RESEARCH: PERSPECTIVES OF INDIVIDUALS WITH CYSTIC FIBROSIS 13554
Karla Stroud, University of Guelph

CHILDREN'S PERSPECTIVES OF THE BENEFITS AND BURDENS OF RESEARCH PARTICIPATION 13556
Claudia Barned, University of Guelph; Jennifer Dobson, University of Guelph; Alain Stintzi, University of Ottawa; David Mack, Children's Hospital of Eastern Ontario; Kieran O'Doherty, University of Guelph

09:45 - 11:15

Metchosin (Victoria Conference Centre - Level 2)

Symposium | Symposium
Sexual Orientation and Gender
Identity / Orientation sexuelle et
identité sexuelle

"BECAUSE IT'S 2015" - THE SOCIETAL COSTS OF MAINTAINING A GENDER BINARY IN THE 21ST CENTURY AND BEYOND

13995 | *Gender | Gender Roles | LGBTQ*
Karen Blair, St. Francis Xavier University

(UN)WILLINGNESS TO DATE GENDER DIVERSE INDIVIDUALS 14045
Karen Blair, St. Francis Xavier University; Rhea Hoskin, Queen's University

JUDGMENTS OF WOMEN: EVALUATING THE SEXUAL DOUBLE STANDARD IN RESPONSE TO GENDER ROLE VIOLATIONS 14049
Anita Shaw, University of Northern British Columbia; Lisa Ireland, University of Northern British Columbia; Loraine Lavallee, University of Northern British Columbia

XWHY?: STORIES OF NON-BINARY GENDER IDENTITIES 14052
Mair Cayley, University of British Columbia

09:45 - 11:15

Oak Bay 1 (Victoria Conference Centre - Level 1)

Symposium | Symposium
Aboriginal Psychology /
Psychologie autochtone

TWO ROW APPROACHES TO PSYCHOLOGICAL THEORY AND PRACTICE

13079 | *Indigenous rights | consent | Allyship*
Terry Mitchell, Wilfrid Laurier University

OGWEHOWEH:NEHA: AN INDIGENOUS RESEARCH METHODOLOGY 13202
Darren Thomas, Wilfrid Laurier University

CRITICAL ALLYSHIP 13341
Jackson Smith, Wilfrid Laurier University

"HOW CAN WE EVALUATE HEALING?": LESSONS LEARNED FROM COMMUNITY-ENGAGED EVALUATION IN A COASTAL ARCTIC COMMUNITY 13407
Courtney Arseneau, Wilfrid Laurier University

COERCIVE CONSENT: EXAMINING TRADE RELATIONS IN THE NEW MILLENIUM 13409
Terry Mitchell, Wilfrid Laurier University; Courtney Arseneau, Wilfrid Laurier University

09:45 - 10:45

Esquimalt (Victoria Conference Centre - Level 1)

CPA/Section Co-sponsored
Invited Speaker /
Conférencier invité de la
SCP et de la section
Environmental Psychology /
Psychologie de l'environnement

HYBRID SPACES: A MISSING PIECE OF ENVIRONMENTAL PSYCHOLOGY

12167 | *environment | place | person-place relations*
Robert Gifford, University of Victoria

SECTION PROGRAM | PROGRAMME DE LA SECTION

THURSDAY, JUNE 9 /
JEUDI 9 JUIN

FRIDAY, JUNE 10 /
VENDREDI 10 JUIN

SATURDAY, JUNE 11 /
SAMEDI 11 JUIN

Psychologie canadienne | 57:2a | 2016

09:45 - 11:45

Lecture Theatre (Victoria Conference Centre - Level 1)

Workshop / AtelierClinical Psychology / Psychologie
clinique**JOINT CPA/CCPPP INTERNSHIP FAIR: PREPARING FOR YOUR
PREDOCTORAL INTERNSHIP AND WHAT TRAINING DIRECTORS REALLY
LOOK FOR***12539 | internship | preparation | training*Catherine Costigan, University of Victoria; Kerri Ritchie, The Ottawa Hospital; Brent Hayman Abello,
London Health Sciences Centre; Trish Teeft, Memorial University**10:45 - 11:15 FAIR TO FOLLOW IN PRE-FUNCTION 2B -VICTORIA CONFERENCE CENTRE - LEVEL 2****09:45 - 11:15**

Langford (Victoria Conference Centre - Level 2)

Symposium | SymposiumExtremism and Terrorism /
Extrémisme et terrorisme**UNDERSTANDING EXTREMISM AND TERRORISM***13481 | Extremism | Terrorism | understanding*

David Nussbaum, University of Toronto Scarborough

TERRORISM'S PSYCHOLOGICAL ALLIES 13487

Paul Erickson, W. Paul Erickson Counselling and Consulting

SPECIFIC PROPAGANDA CONTENT AND SPECIFIC RADICALIZATION TARGETS 13621

David Nussbaum, University of Toronto Scarborough; Kimberly Hall, Université de Moncton

THE VALUE HIERARCHIES OF TOP ISIL LEADERS 13625

Peter Suedfeld, University of British Columbia; Bradford Morrison, University of British Columbia

THE FALLACY OF BLAMING TERRORISM ON MENTAL ILLNESS 13630

Wagdy Loza, Queen's University

09:45 - 11:15

Colwood 1 (Victoria Conference Centre - Level 2)

Symposium | SymposiumWomen and Psychology /
Femmes et psychologie**SEEKING THE BODY ELECTRIC: UNDERSTANDING EATING DISORDERS
THROUGH EMBODIMENT AND FEMINIST-EXISTENTIAL LENSES***13182 | Anorexia | Feminism | Embodiment*

Mihaela Launeanu, Trinity Western University

**SITUATING EATING DISORDERS AT THE INTERSECTION OF GENDER, CULTURE AND PERSONAL
VULNERABILITY 13183**

Mihaela Launeanu, Trinity Western University

**A FEMINIST INVESTIGATION OF ANOREXIA NERVOSA (AN) IN TERMS OF AFFECTIVE EXPERIENCE
AND EMBODIMENT 13184**

Chelsea Beyer, Trinity Western University

EMBODIMENT AS RESEARCH METHOD AND REFLEXIVITY 13185

Elizabeth Chan, Trinity Western University

CLINICAL AND RESEARCH IMPLICATIONS 13970

Janelle Kwee, Trinity Western University; Hillary McBride, University of British Columbia

09:45 - 11:15

Saanich 1 (Victoria Conference Centre - Level 1)

Symposium | Symposium

Teaching of Psychology /
Enseignement de la psychologie

LEARNING PROGRAM EVALUATION EXPERIENTIALLY: THE DISCOVERY AND RESOLUTION OF CHALLENGES

12553 | *Program Evaluation | Experiential Learning*

Sharon Cairns, University of Calgary

FROM CLINICAL TRAINEES TO EVALUATORS: CHALLENGES AND STRATEGIES FOR INTERNAL PROGRAM EVALUATORS 13212

Maisha Syeda, University of Calgary; Rebecca Fraccaro, University of Calgary; Kailyn Jones, University of Calgary; Serena Seeger, University of Calgary

LIMITATIONS AND IMPLICATIONS OF CONDUCTING A PROGRAM EVALUATION IN MULTIPLE SETTINGS 13214

Isabel Brun, University of Calgary; April Dyrda, University of Calgary; Taylor Schembri, University of Calgary; Emily Williams, University of Calgary; Sharon Cairns, University of Calgary

BACK TO THE DRAWING BOARD: THE CHALLENGES OF SELECTING A METHODOLOGY FOR A PROGRAM EVALUATION 13217

Leah Beech, University of Calgary; Tiffany Beks, University of Calgary; Shannon Loewen, University of Calgary; Jelena Radan, University of Calgary

DEWEYAN PRAGMATISM AND MIXED METHODS PROGRAM EVALUATION: EVALUATOR PROCESS AND EXPERIENCE 13219

Aaron Telnes, University of Calgary; Setareh Shayanfar, University of Calgary; Daniel Elleker, University of Calgary; Kaliopi Kollias, University of Calgary; Sharon Cairns, University of Calgary

09:45 - 11:45

Ivy Ballroom (Fairmont Empress)

Workshop / Atelier

Industrial and Organizational
Psychology / Psychologie
industrielle et organisationnell

DEVELOPING KNOWLEDGE MOBILIZATION SKILLS TO REDUCE THE RESEARCH-PRACTICE GAP

13029 | *Knowledge mobilization | Research-practice gap | Communication strategies*

Peter Hausdorf, University of Guelph; Grace Ewles, University of Guelph; Jessica Sorenson, University of Guelph; Jessica Garant, University of Guelph

09:45 - 11:15

Saanich 2 (Victoria Conference Centre - Level 1)

Symposium | Symposium

Educational and School
Psychology / Psychologie
éducationnelle et scolaire

DEVELOPING CLINICAL AND RESEARCH SKILLS: INTEGRATED SERVICES IN EDUCATION (ISE)

13435 | *Clinical Practice | Evidence based practice | Research*

David Nordstokke, University of Calgary

CASE CONCEPTUALIZATION AND REPORT WRITING 13441

Gabrielle Wilcox, University of Calgary

COMMUNITY CONSULTATION AND ENGAGEMENT 13449

Gabrielle Wilcox, University of Calgary; Denise Watts, University of Calgary; David Nordstokke, University of Calgary

ISE PROGRAM EVALUATION 13452

Rebecca Fraccaro, University of Calgary; Kailyn Jones, University of Calgary; Syeda Maisha, University of Calgary; Serena Seeger, University of Calgary; David Nordstokke, University of Calgary; Gabrielle Wilcox, University of Calgary

ISE SCHOOL BASED INTERVENTION STUDY 13456

Kailyn Jones, University of Calgary; Rebecca Fraccaro, University of Calgary; Syeda Maisha, University of Calgary; Serena Seeger, University of Calgary; Gabrielle Wilcox, University of Calgary; David Nordstokke, University of Calgary; Ashleigh Yule, University of Calgary

THURSDAY, JUNE 9 /
JEUDI 9 JUIN

FRIDAY, JUNE 10 /
VENDREDI 10 JUIN

SATURDAY, JUNE 11 /
SAMEDI 11 JUIN

09:45 - 11:15

Colwood 2 (Victoria Conference Centre -Level 2)

Symposium | SymposiumHealth Psychology and
Behavioural Medicine /
Psychologie de la santé et
médecine du comportement**DOING QUALITY RESEARCH IN HEALTH PSYCHOLOGY CHEAPLY***11962 | research funding | manuscript publication | career progress***INEXPENSIVE, CLINICAL-RELEVANT RESEARCH IN THE FIELD OF SUBSTANCE ABUSE 12278**
*Kim Corace, Substance Use and Concurrent Disorders Program***DOING INEXPENSIVE YET QUALITY PSYCHOLOGICAL RESEARCH IN ONCOLOGY AND CARDIOLOGY 12279***Wolfgang Linden, University of British Columbia***ORIGINAL RESULTS AT FAIR COST IN PEDIATRIC PSYCHO-ONCOLOGY RESEARCH 12280***Serge Sultan, Université de Montréal & CHU Sainte-Justine***HOW DOES INEXPENSIVE RESEARCH FARE IN THE JOURNAL REVIEW PROCESS? 12281***Sherry Stewart, Dalhousie University*

10:00 - 11:30

West Coast (Victoria Conference Centre - Level 1)

Symposium | SymposiumSocial and Personality
Psychology / Psychologie sociale
et de la personnalité**PERFECTIONISM IN PERSONAL AND INTERPERSONAL DYSFUNCTION***13250 | perfectionism | depression | interpersonal**Gordon Flett, York University***ARE PERFECTIONISM DIMENSIONS VULNERABILITY FACTORS FOR DEPRESSIVE SYMPTOMS AFTER CONTROLLING FOR NEUROTICISM? A META-ANALYSIS OF 10 LONGITUDINAL STUDIES 13864***Martin Smith, University of Western Ontario; Simon Sherry, Dalhousie University; Katerina Rnic, University of Western Ontario; Donald Saklofske, University of Western Ontario; Murray Enns, University of Manitoba; Tara Galnick, University of Toronto at Scarborough***PERFECTIONISM ERODES SOCIAL SELF-ESTEEM AND GENERATES DEPRESSIVE SYMPTOMS: STUDYING MOTHER-DAUGHTER DYADS USING A DAILY DIARY STUDY WITH LONGITUDINAL FOLLOW-UP 13868***Simon Sherry, Dalhousie University; Chantal Gatreau, University of Waterloo; Aislin Mushquash, Lakehead University; Logan Nealis, Dalhousie University***PERFECTIONISTIC BEHAVIOUR AND TREATMENT OF PSYCHOPATHOLOGY: PROCESS AND THERAPEUTIC ALLIANCE 13888***Paul Hewitt, University of British Columbia; Marie Habke, Janus Associates; Lisa Zhang, University of British Columbia; Yuan Zhou, University of British Columbia; Xiaolei Deng, University of British Columbia; Samuel Mikail, Southdown Institute; Gordon Flett, York University***PERFECTIONISM, RELATIONSHIP FUNCTIONING, AND RELATIONSHIP DISSOLUTION: EXAMINING THE ROLE OF COMMUNICATION PATTERNS 13892***Danielle Molnar, Research Institute on Addictions; Emily Murphy, Brock University; Gordon Flett, York University; Paul Hewitt, University of British Columbia*

10:45 - 11:45

Oak Bay 2 (Victoria Conference Centre - Level 1)

Symposium | SymposiumInternational and Cross-Cultural
Psychology / Psychologie
internationale et interculturelle**INTERNATIONAL STUDENT MENTORING RELATIONSHIPS: DIVERSE PERSPECTIVES OF MENTORS, MENTEES, AND PROGRAM STAFF FROM TWO CANADIAN UNIVERSITIES***14163 | international students | mentoring programs | qualitative research**Nancy Arthur, University of Calgary***"LET'S GO FOR COFFEE?:" HOW INTERNATIONAL STUDENT MENTEES NAVIGATE PEER MENTORING RELATIONSHIPS IN CANADIAN UNIVERSITY MENTORING PROGRAMS 14166***Diane Teixeira, University of Victoria; Hee Jin Kim, University of Victoria; Natalee Popadiuk, University of Victoria***"NOT JUST A JOB?:" PEER MENTOR EXPERIENCES IN INTERNATIONAL STUDENT MENTORING RELATIONSHIPS 14174***Joelle Taknint, University of Victoria; Natalee Popadiuk, University of Victoria; Jessica Dyson-Loewen, University of Victoria***LAYING THE FOUNDATION: PERSPECTIVES OF UNIVERSITY STAFF AND ADMINISTRATORS ON BUILDING COMMUNITY FOR INTERNATIONAL STUDENTS 14179***Natalee Popadiuk, University of Victoria*

10:45 - 11:45

Esquimalt (Victoria Conference Centre - Level 1)

Symposium | Symposium
Environmental Psychology /
Psychologie de l'environnement

ADVANCES IN ENVIRONMENTAL PSYCHOLOGY: PLACES AND SPACES

12295 | *spaces* | *places* | *environmental psychology*

Robert Gifford, University of Victoria

A MODEL FOR THE ADOPTION OF ENERGY-EFFICIENT TECHNOLOGIES BY ORGANIZATIONS 13115
Jennifer Veitch, National Research Council of Canada - Construction; Anca Galasiu, National Research Council of Canada - Construction

EXAMINING THE ROLE OF SPATIAL NAVIGATION IN THE CONCEPTUAL FRAMEWORK FOR SENSE OF PLACE 13161

Lindsay McCunn, University of Washington; Robert Gifford, University of Victoria

THE INFLUENCE OF NOISE AND DARKNESS ON PERCEIVED STRESS IN NEIGHBOURHOOD PARKS 13163
Mahnaz Farzad, University of Victoria; Robert Gifford, University of Victoria

10:45 - 11:45

Crystal Ballroom (Fairmont Empress)

Symposium | Symposium
Social and Personality
Psychology / Psychologie sociale
et de la personnalité

BRIDGING SOCIAL DIVIDES: HOPES AND BARRIERS

13258 | *Intergroup relations* | *Inequality* | *Empowerment*

Odilia Dys-Steenbergen, Simon Fraser University

FRAMING EFFECTS ON JEWS' SUPPORT FOR EMPOWERING POLICIES TOWARD THE ARAB MINORITY IN ISRAEL 13262

Ziv Levin, Simon Fraser University; Nurit Shnabel, Tel Aviv University; John Dovidio, Yale University

ALLOWING THE VICTIM TO DRAW A LINE IN HISTORY: INTERGROUP APOLOGY EFFECTIVENESS AS A FUNCTION OF COLLECTIVE AUTONOMY SUPPORT 13265

Frank Kachanoff, McGill University; Julie Caouette, Carleton University; Michael Wohl, Carleton University; Donald Taylor, McGill University

INCOME MOBILITY BREEDS TOLERANCE FOR INCOME INEQUALITY: CROSS-NATIONAL AND EXPERIMENTAL EVIDENCE 14069

Dylan Wiwad, Simon Fraser University; Lara Akin, Simon Fraser University; Azim Shariff, University of Oregon

11:00 - 12:00

View Royal (Victoria Conference Centre - Level 2)

Symposium | Symposium
Criminal Justice Psychology /
Psychologie et justice pénale

CURRENT DEVELOPMENTS IN RISK ASSESSMENT FOR OFFENDERS OF INDIGENOUS HERITAGE IN CANADA

13053 | *Indigenous* | *risk assessment* | *sex offenders*

R. Karl Hanson, Public Safety Canada

PREDICTIVE ACCURACY OF VRS-SO RISK AND CHANGE SCORES IN TREATED CANADIAN ABORIGINAL AND NON-ABORIGINAL SEXUAL OFFENDERS 13054

Mark Olver, University of Saskatchewan

THE UTILITY OF STATIC-99R AND STABLE-2000/2007 FOR INDIGENOUS SEX OFFENDERS: A PROSPECTIVE FIELD STUDY 13055

Seung Lee, Carleton University; L. Maaike Helmus, Global Institute of Forensic Research; Carmen Zabaraukas, B.C. Corrections

THE EWERT V CANADA 2015 DECISION: IMPLICATIONS FOR PRACTICING CLINICIANS 13056

Anton Schweighofer, Private Practice

THURSDAY, JUNE 9 /
JEUDI 9 JUIN

FRIDAY, JUNE 10 /
VENDREDI 10 JUIN

SATURDAY, JUNE 11 /
SAMEDI 11 JUIN

Psychologie canadienne | 57:2a | 2016

11:15 - 12:15

Colwood 2 (Victoria Conference Centre -Level 2)

Symposium | Symposium
General Programme /
Programme général**PRESIDENT'S NEW RESEARCHER'S AWARD SYMPOSIUM / SYMPOSIUM
POUR LES RÉCIPENDAIRES DU PRIX DU NOUVEAU CHERCHEUR**

14269

*E. Kevin Kelloway, Canadian Psychological Association***THE ROLES OF FEAR AND MEMORY IN PEDIATRIC PAIN 14270***Melanie Noel, University of Calgary***HOW THE HUMAN BODY CAN DETECT DECEPTION 14271***Leanne ten Brinke, University of California, Berkeley; Jooa Julia Lee, Harvard University; Dana Carney, University of California, Berkeley***11:45 - 12:30**

Sooke (Victoria Conference Centre - Level 1)

**Committee Business
Meeting / Réunion du
conseil d'affaires**
General Programme /
Programme général**INTERNATIONAL RELATIONS COMMITTEE MEETING / RÉUNION DU COMITÉ
DES RELATIONS INTERNATIONALES**

14281

*Janel Gauthier, Université Laval***12:30 - 13:30**

Carson Hall Salon A (Victoria Conference Centre - Level 2)

**Plenary Session / Session
plénière**
General Programme /
Programme général**LEADERS' MENTAL HEALTH AT WORK**14261 | *Leaders | Mental Health | work**Julian Barling, Borden Professor of Leadership, Queen's Smith School of Business***13:30 - 15:30**

Sidney (Victoria Conference Centre - Level 2)

Workshop / Atelier
Clinical Psychology / Psychologie
clinique**SO YOU ARE THINKING OF USING MINDFULNESS MEDITATION WITH YOUR
CLIENTS? HOW TO INTRODUCE AND SUPPORT MINDFULNESS MEDITATION
IN THERAPY.**13871 | *Mindfulness | Treatment | mindfulness-based cognitive therapy**Mark Lau, Vancouver CBT Centre & University of British Columbia***13:45 - 15:15**

Carson Hall Salon B (Victoria Conference Centre - Level 2)

**Poster Session «E» /
Présentation par affichage**
Addiction Psychology /
Psychologie de la dépendance**# 1 RELATIONS ENTRE LA PERSONNALITÉ ANXIEUSE ET LA
CONSOMMATION DE CANNABIS**14153 | *cannabis | anxiété | consommation**Marianne Beaulieu, Université de Montréal; Sabrina Tabet, Université de Montréal; Evelyne Wassef, Université de Montréal***Poster Session «E» /
Présentation par affichage**
Addiction Psychology /
Psychologie de la dépendance**# 2 EVALUATING MEASUREMENT ERROR OF SELF-REPORTED DRUG USE
AND URINE DRUG SCREEN ANALYSIS IN ADOLESCENTS**13533 | *addiction | substance use measure | instrument validation**Kristina Brache, Alberta Health Services; Lauren Oswald, Alberta Health Services***Poster Session «E» /
Présentation par affichage**
Addiction Psychology /
Psychologie de la dépendance**# 3 A PILOT PROJECT EVALUATING THE EFFECTIVENESS OF AN
ADOLESCENT CONCURRENT DISORDERS TREATMENT PROGRAM**13536 | *addiction | pre- and post-assessment | program evaluation**Kristina Brache, Alberta Health Services; Lauren Oswald, Alberta Health Services; Shannon Jones, Alberta Health Services*

**Poster Session «E» /
Présentation par affichage**
Addiction Psychology /
Psychologie de la dépendance

4 PROBLEMATIC CANNABIS USE AND YOUNG ADULT ATTENTION DEFICIT/HYPERACTIVITY DISORDER SYMPTOMS

14220 | *ADHD* | *Cannabis* | *Problematic use*

Kim Crosby, University of British Columbia; Michelle Thiessen, University of British Columbia; Zach Walsh, University of British Columbia

**Poster Session «E» /
Présentation par affichage**
Addiction Psychology /
Psychologie de la dépendance

5 IMPROVING THE WELL-BEING OF UVIC: A SOCIAL NORMS INITIATIVE AIMED AT FIRST-YEAR CAMPUS RESIDENCE STUDENTS

13778 | *alcohol* | *students* | *evaluation*

Chantele Joordens, University of Victoria

**Poster Session «E» /
Présentation par affichage**
Addiction Psychology /
Psychologie de la dépendance

6 EXAMINING THE EARLIEST WARNING SIGNS AND SYMPTOMS BETWEEN DRINKING, GAMBLING, AND EATING BEHAVIOURS

13547 | *Commonalities* | *Substance addiction* | *Behavioural addiction*

Benjamin Kim, University of Calgary; Andrew Kim, University of Calgary; David Hodgins, University of Calgary

**Poster Session «E» /
Présentation par affichage**
Addiction Psychology /
Psychologie de la dépendance

7 COPING STYLE AS A MODERATOR BETWEEN ATTACHMENT ORIENTATION AND SUBSTANCE USE IN EMERGING ADULTS

12438 | *Attachment Theory* | *Substance Use* | *Coping*

Lillian MacNeill, University of New Brunswick; Enrico DiTommaso, University of New Brunswick; Caroline Brunelle, University of New Brunswick

**Poster Session «E» /
Présentation par affichage**
Addiction Psychology /
Psychologie de la dépendance

8 ADDRESSING MATERNAL ADDICTION AND PARENTING: EXECUTIVE FUNCTION, EMOTION REGULATION, AND THE CLIENT-THERAPIST RELATIONSHIP

13896 | *Substance use* | *executive functions* | *therapist-client relationship*

Karen Milligan, Ryerson University; Amelia Usher, Ryerson University; Karen Urbanoski, Centre for Addiction and Mental Health & University of Victoria

**Poster Session «E» /
Présentation par affichage**
Addiction Psychology /
Psychologie de la dépendance

9 EFFECTS OF ENACTMENT OF LEGISLATIVE (PUBLIC) SMOKING BANS OR RESTRICTIONS ON VOLUNTARY HOME SMOKING BANS: A REVIEW

13855 | *Secondhand/environmental exposure* | *Legislation* | *Tobacco control*

Eva Monson, McGill University; Nicole Arseneault, Concordia University

**Poster Session «E» /
Présentation par affichage**
Addiction Psychology /
Psychologie de la dépendance

10 GAMBLING FROM THE DSM-IV TO THE DSM 5: IMPACT ON PREVALENCE AND COMORBIDITY

13486 | *gambling* | *diagnostic* | *comorbidity*

Ryan Nicholson, University of Manitoba; Corey Mackenzie, University of Manitoba; Tracie Afifi, University of Manitoba; Michael Ellery, University of Manitoba; Jitender Sareen, University of Manitoba

**Poster Session «E» /
Présentation par affichage**
Addiction Psychology /
Psychologie de la dépendance

11 IS CBT EFFECTIVE AT REDUCING PROBLEM GAMBLING? OUTCOMES FROM A META-ANALYSIS OF 25 YEARS OF RESEARCH (1990-2015).

13195 | *disordered gambling* | *cognitive-behavioural treatment* | *meta-analysis*

James Parker, Trent University; Tonya Bauermann, Trent University

**Poster Session «E» /
Présentation par affichage**
Addiction Psychology /
Psychologie de la dépendance

12 WHEN ARE UNIVERSITY STUDENTS MOST LIKELY TO LIMIT OR NOT THEIR ALCOHOL CONSUMPTION?

13328 | *Alcohol Consumption* | *Self-Control* | *Motivation*

Dana Ronaghan, University of Victoria; Tyler Carey, University of Victoria; Frederick Grouzet, University of Victoria; Myles Maillet, University of Victoria; Becca Macdonald, University of Victoria

**Poster Session «E» /
Présentation par affichage**
Addiction Psychology /
Psychologie de la dépendance

13 DEPRESSION PREDICTS MATURING OUT OF PROBLEMATIC DRINKING: A PROSPECTIVE EXAMINATION OF THE TRANSITION OUT OF UNIVERSITY

13915 | *problematic drinking* | *depression* | *transition*

Edmine Serulien, Concordia University; Sarah Hines, Concordia University; Roisin O'Connor, Concordia University

**Poster Session «E» /
Présentation par affichage**
Addiction Psychology /
Psychologie de la dépendance

14 AN EXAMINATION OF YOUNG OFFENDERS SUBSTANCE USE IN A SAMPLE OF YOUTH FORENSIC PSYCHIATRIC SERVICES BY MEANS OF TWO SUBSTANCE USE PSYCHOMETRIC MEASURES

13977 | *Substance use* | *Young offenders* | *Psychometric*

Sarah Takahashi, University of Saskatchewan; J. Stephen Wormith, University of Saskatchewan

**Poster Session «E» /
Présentation par affichage**
Addiction Psychology /
Psychologie de la dépendance

15 COMORBID BEHAVIORAL ADDICTIONS: INSIGHTS FROM THE QUINTE LONGITUDINAL STUDY

12741 | *behavioral addictions* | *multiple addictions* | *Quinte Longitudinal Study*

James Parker, Trent University; Robyn Taylor, Trent University; Laura Kennedy, Trent University; Gabriela Sheinin, Trent University

**Poster Session «E» /
Présentation par affichage**
Addiction Psychology /
Psychologie de la dépendance

16 PRELIMINARY RESULTS FOR A PILOT MEASURE: COMPOSITE CANNABIS ASSESSMENT SCALE

13252 | *Cannabis* | *Substance Use* | *Assessment*

Michelle Thiessen, University of British Columbia Okanagan; Zachary Walsh, University of British Columbia Okanagan; Kim Crosby, University of British Columbia Okanagan; Chris Carroll, University of British Columbia Okanagan

**Poster Session «E» /
Présentation par affichage**
Brain and Cognitive Science /
Cerveau et sciences cognitive

17 WHAT'S ALL THE HYPE ABOUT BINAURAL BEATS? AN EXAMINATION OF THE DIFFERENTIAL EFFECTS OF BINAURAL BEATS, AROUSAL, AND PLACEBO ON ATTENTIONAL VIGILANCE.

13958 | *Binaural Beat* | *Arousal* | *Placebo*

T-Jay Anderson, Mount Saint Vincent University; Angie Birt, Mount Saint Vincent University

**Poster Session «E» /
Présentation par affichage**
Brain and Cognitive Science /
Cerveau et sciences cognitive

18 STOP TAKING SO MANY PHOTOS! HOW PHOTO-TAKING IMPAIRS MEMORY

14014 | *Episodic Memory* | *Photographs* | *Forgetting*

Angie Birt, Mount Saint Vincent University; Philip Aucoin, Queen's University

**Poster Session «E» /
Présentation par affichage**
Brain and Cognitive Science /
Cerveau et sciences cognitive

19 STRESS EFFECTS ON FACIAL AND AUDITORY EMOTION RECOGNITION

13414 | *stress responses* | *facial emotion recogniton* | *auditory emotion recognition*

Alexander Cameron, University of Regina; Laurie Sykes Tottenham, University of Regina

**Poster Session «E» /
Présentation par affichage**
Brain and Cognitive Science /
Cerveau et sciences cognitive

20 CULTURE INFLUENCES EXECUTIVE FUNCTIONING AND PROSPECTIVE MEMORY

12753 | *prospective memory* | *executive functions* | *culture*

Julie Chang, University of British Columbia; Peter Graf, University of British Columbia

**Poster Session «E» /
Présentation par affichage**
Brain and Cognitive Science /
Cerveau et sciences cognitive

21 TACTILE GATING ACTS TO OPTIMIZE SENSORY INFLOW

13912 | *tactile gating* | *efference copy*

Francisco Colino, University of Victoria; Gavin Buckingham, Heriot-Watt University; Gordon Binsted, University of British Columbia; Olave Krigolson, University of Victoria

**Poster Session «E» /
Présentation par affichage**
Brain and Cognitive Science /
Cerveau et sciences cognitive

22 DIFFERENTIAL EFFECTS OF FOCAL AND NON-FOCAL CUES ON ONGOING TASK PERFORMANCE IN PROSPECTIVE MEMORY

13177

Michelle Crease Lark, University of British Columbia; Randall Jamieson, University of Manitoba; Peter Graf, University of British Columbia

**Poster Session «E» /
Présentation par affichage**
Brain and Cognitive Science /
Cerveau et sciences cognitive

23 HAPPY TIMES FLY BY

14210 | *time* | *affect*

Janel Fergusson, University of British Columbia; Anna Maslany, University of British Columbia; Peter Graf, University of British Columbia

**Poster Session «E» /
Présentation par affichage**
Brain and Cognitive Science /
Cerveau et sciences cognitive

24 NEURAL CORRELATES OF LEARNING WITHOUT FEEDBACK: THE P300 AND PARIETAL CORTEX

13966 | *Electroencephalography* | *P300* | *Learning*

Steffanie Fisher, University of Victoria; Olav Krigolson, University of Victoria

**Poster Session «E» /
Présentation par affichage**
Brain and Cognitive Science /
Cerveau et sciences cognitive

25 LINKING COMPASSION AND EMOTIONAL INTELLIGENCE: A PRELIMINARY STUDY

13329 | *compassion* | *trait emotional intelligence* | *ability emotional intelligence*

Callista Forchuk, University of Western Ontario; Anita Feher, University of Western Ontario; Don Saklofske, University of Western Ontario

**Poster Session «E» /
Présentation par affichage**
Brain and Cognitive Science /
Cerveau et sciences cognitive

26 PLAY IT, DON'T SING IT: EMOTIONAL IMPACT OF VOCAL AND INSTRUMENTAL VERSIONS OF SONGS

13014 | *singing* | *music* | *emotions*

Mary Gick, Carleton University; Michael Pugliese, Dept of Psychology

**Poster Session «E» /
Présentation par affichage**
Brain and Cognitive Science /
Cerveau et sciences cognitive

27 NEUROPHYSIOLOGICAL RESPONSES TO INCREASING ATTENTIONAL COMPLEXITY

13762 | *Attention* | *Complexity* | *EEG*

Susan Gillingham, Rotman Research Institute | Baycrest & University of Toronto; Claude Alain, Rotman Research Institute | Baycrest & University of Toronto

**Poster Session «E» /
Présentation par affichage**
Brain and Cognitive Science /
Cerveau et sciences cognitive

28 FNIRS-FMRI SPATIAL OVERLAP IN INFANTS: EVIDENCE FROM SEQUENTIAL RECORDING SESSIONS

12350 | *functional near infrared spectroscopy (fNIRS)* | *functional magnetic resonance imaging (fMRI)* | *infants*

Drew Halliday, University of Victoria; Sarah Lloyd-Fox, Centre for Brain and Cognitive Development, Birkbeck University of London; Anna Blasi, Centre for Brain and Cognitive Development, Birkbeck University of London; Clare Elwell; Mark Johnson, Centre for Brain and Cognitive Development, Birkbeck University of London

**Poster Session «E» /
Présentation par affichage**
Brain and Cognitive Science /
Cerveau et sciences cognitive

29 GOOD, BETTER, BEST: ELECTROENCEPHALOGRAPHIC RESPONSES SCALE TO REWARD VALUE

14068 | *reward processing* | *learning* | *event-related potentials*

Cameron Hassall, University of Victoria; Olave Krigolson, University of Victoria; Chad Williams, University of Victoria

**Poster Session «E» /
Présentation par affichage**
Brain and Cognitive Science /
Cerveau et sciences cognitive

30 REWARD POSITIVITY: REWARD PREDICTION ERROR OR SALIENCE PREDICTION ERROR?

14207 | *reward positivity* | *reward prediction error* | *EEG*

Sepideh Heydari, University of Victoria; Clay Holroyd, University of Victoria

**Poster Session «E» /
Présentation par affichage**
Brain and Cognitive Science /
Cerveau et sciences cognitive

31 UTILITARIAN MYSIDE BIAS IN PROBABILISTIC ETHICAL DECISION MAKING

12543 | *myside bias | utilitarian | heuristics and biases*

Richard Hohn, Simon Fraser University; Richard West, James Madison University

**Poster Session «E» /
Présentation par affichage**
Brain and Cognitive Science /
Cerveau et sciences cognitive

32 A COMPARISON OF COMPUTATIONAL AND BEHAVIORAL SYLLABIFICATIONS IN ENGLISH

12752 | *Syllabification | Data-driven method | Rule-based system*

Celeste Lefebvre, IWK Health Centre & Dalhousie University; Yannick Marchand, Dalhousie University; John James, Dalhousie University

**Poster Session «E» /
Présentation par affichage**
Brain and Cognitive Science /
Cerveau et sciences cognitive

33 AFFECT AND THE SCOPE OF ATTENTION: WHAT IS THEIR RELATIONSHIP STATUS? - IT'S COMPLICATED

12522 | *Affect | Cognition | Attention*

Anna Maslany, University of British Columbia; Peter Graf, University of British Columbia

**Poster Session «E» /
Présentation par affichage**
Brain and Cognitive Science /
Cerveau et sciences cognitive

34 I'VE LOST MY MARBLES! BUT I ONLY CARE ABOUT THE WHITE ONES.

13996 | *Scarcity | Reinforcement learning | Reward positivity*

Robert McCulloch, University of Victoria; Chad Williams, University of Victoria; Boaz Saffer, University of British Columbia; Olave Krigolson, University of Victoria

**Poster Session «E» /
Présentation par affichage**
Brain and Cognitive Science /
Cerveau et sciences cognitive

35 ELECTROPHYSIOLOGICAL INVESTIGATIONS OF CUE-ELICITED CRAVING IN PROBLEM GAMBLING

14138 | *Pathological Gambling | EEG | Cue-Elicited Craving*

Katelyn McKearney, Mount Saint Vincent University

**Poster Session «E» /
Présentation par affichage**
Brain and Cognitive Science /
Cerveau et sciences cognitive

36 THE ROLE OF LEARNING SYSTEMS IN MOTOR CONTROL

13947 | *learning | error-related negativity | motor errors*

Angela Norton, University of Victoria; Clay Holroyd, University of Victoria; Francisco Colino, University of Victoria; Olave Krigolson, University of Victoria

**Poster Session «E» /
Présentation par affichage**
Brain and Cognitive Science /
Cerveau et sciences cognitive

37 DOES FAMILIARITY BREED CONTEMPT? THE MERE EXPOSURE EFFECT WITH NEGATIVE STIMULI

13733 | *Mere exposure effect | Preference decisions | Affect*

Natasha Pestonji, University of British Columbia; Raafay Rishi, University of British Columbia; Peter Graf, University of British Columbia

**Poster Session «E» /
Présentation par affichage**
Brain and Cognitive Science /
Cerveau et sciences cognitive

38 THE THRILL OF VICTORY... AND THE AGONY OF DEFEAT: THE ROLE OF PASSION, SUCCESS AND FAILURE IN POSITIVE AND NEGATIVE EMOTIONS

13755 | *passion | success | emotion*

Maylys Rapaport, Université du Québec à Montréal; Jeremie Verner-Filion, Université du Québec à Montréal; Robert J. Vallerand, Université du Québec à Montréal

**Poster Session «E» /
Présentation par affichage**
Brain and Cognitive Science /
Cerveau et sciences cognitive

39 A SAD MOOD INCREASES ATTENTION TO UNHEALTHY FOOD IMAGES IN INDIVIDUALS WITH FOOD ADDICTION

13081 | *food addiction | eye tracking | attention*

Christopher Sears, University of Calgary; Mallory Frayn, McGill University; Kristin von Ranson, University of Calgary

**Poster Session «E» /
Présentation par affichage**
Brain and Cognitive Science /
Cerveau et sciences cognitive

**# 40 THE IMPACT OF VAJRAYANA BUDDHIST MEDITATION ON DECISION-
MAKING ON THE ULTIMATUM GAME: A MULTI-METHOD INVESTIGATION**

13722 | *meditation | decision-making | mixed methods*

Colette Smart, University of Victoria; Ellen Katz, University of Toronto; Jordan Ali, University of Victoria; Melanie Cochrane, University of Victoria; Jacob Koudys, University of Victoria; Adam Krawitz, University of Victoria

**Poster Session «E» /
Présentation par affichage**
Brain and Cognitive Science /
Cerveau et sciences cognitive

**# 41 TIME TO SYNC THE TIME-COURSE: CO-REGISTRATION OF ERP
RESPONSES AND EYE FIXATIONS IN SPOKEN WORD RECOGNITION**

14209 | *ERP | Eye movement | Spoken word recognition*

Gabriel Smith, Acadia University

**Poster Session «E» /
Présentation par affichage**
Brain and Cognitive Science /
Cerveau et sciences cognitive

**# 42 HITTING THEM OVER THE HEAD WITH IT: WHY DOESN'T CONCUSSION
KNOWLEDGE LEAD TO RTP COMPLIANCE?**

13669 | *Concussion | Unsafe return-to-play | Health behaviours*

Jennifer Sorochan, University of New Brunswick; K. Troy Harker, University of New Brunswick

**Poster Session «E» /
Présentation par affichage**
Brain and Cognitive Science /
Cerveau et sciences cognitive

**# 43 MORNING CORTISOL LEVELS RELATED TO EMOTION RECOGNITION
IN MEN**

13408 | *auditory emotion recognition | facial emotion recognition | cortisol*

Laurie Sykes Tottenham, University of Regina; Layla Gould, University of Saskatchewan

**Poster Session «E» /
Présentation par affichage**
Brain and Cognitive Science /
Cerveau et sciences cognitive

**# 44 FREEDOM OF CHOICE: HOW EMOTION REGULATION STRATEGY
SELECTION IMPACTS EMOTION REGULATION EFFECTIVENESS**

13874 | *Choice | Emotion Regulation | Effectiveness*

Sonya Varma, University of Toronto; Skye Fitzpatrick, Ryerson University; Lillian Krantz, Ryerson University; Richard Zeifman, Ryerson University; Janice Kuo, Ryerson University

**Poster Session «E» /
Présentation par affichage**
Brain and Cognitive Science /
Cerveau et sciences cognitive

**# 45 GRASPING FRUIT: ATTENDED DISTRACTORS DO NOT AFFECT
GRASPING AFTER ALL**

13840 | *action | vision | attention*

David Westwood, Dalhousie University; Mallory Coughlin, Dalhousie University

**Poster Session «E» /
Présentation par affichage**
Brain and Cognitive Science /
Cerveau et sciences cognitive

46 THE NEURAL BASIS OF CLINICAL DECISION MAKING

12600 | *Clinical Decision Making | Executive Processes | Electroencephalography*

Chad Williams, University of Victoria; Mike Paget, University of Calgary; Sylvain Coderre, University of Calgary; Kelly Burak, University of Calgary; Bruce Wright, University of Victoria; Olave Krigolson, University of Victoria

**Poster Session «E» /
Présentation par affichage**
Brain and Cognitive Science /
Cerveau et sciences cognitive

**# 47 HIPPOCAMPAL VOLUME DIFFERENCES IN CHILDREN WITH PERINATAL
STROKES AND THE IMPACT ON SPATIAL ORIENTATION ABILITY**

13706 | *Children with Perinatal Stroke | Spatial Orientation | MRI Neuroimaging*

Melissa Yue, University of Calgary; Kara Murias, University of Calgary; Giuseppe Iaria, University of Calgary

**Poster Session «E» /
Présentation par affichage**
Clinical Neuropsychology /
Neuropsychologie clinique

**# 48 ASSOCIATION OF PHYSICAL ACTIVITY WITH BRAIN VOLUME AND
PROCESSING SPEED IN HEALTHY ADOLESCENTS AND YOUNG ADULTS:
A PILOT STUDY**

13404 | *Physical activity | Brain volume | Cognitive efficiency*

Emily Barlow-Krelina, York University; Magdalena Lysenko, York University; Nadine Akbar, University of Toronto; Bérengère Aubert-Broche, Montreal Neurological Institute; Louis Collins, Montreal Neurological Institute; Brenda Banwell, The Children's Hospital of Philadelphia; E. Ann Yeh, The Hospital for Sick Children; Christine Till, York University

**Poster Session «E» /
Présentation par affichage**
Clinical Neuropsychology /
Neuropsychologie clinique

49 CAN PARENT RATINGS FROM THE BEHAVIOR ASSESSMENT SYSTEM FOR CHILDREN - 2ND EDITION BE USED TO SCREEN EXECUTIVE FUNCTIONING IN ADOLESCENTS WITH NEUROLOGICAL DISORDERS?

12578 | *Executive functions* | *BASC-2* | *Behavioural Screeners*

Esther Direnfeld, University of Victoria; Chand Taneja, Queen Alexandra Centre for Children's Health; Mauricio Garcia-Barrera, University of Victoria

**Poster Session «E» /
Présentation par affichage**
Clinical Neuropsychology /
Neuropsychologie clinique

50 NEUROPSYCHOLOGICAL PREDICTORS OF DRIVING ABILITY AFTER TRAUMATIC BRAIN INJURY: A META-ANALYSIS

12628 | *Traumatic brain injury* | *Neuropsychology* | *Driving ability*

Peter Egeto, Ryerson University; Shaylea Badovinac, University of Toronto; Michael Hutchison, University of Toronto; Tisha Ornstein, Ryerson University; Tom Schweizer, St. Michael's Hospital

**Poster Session «E» /
Présentation par affichage**
Clinical Neuropsychology /
Neuropsychologie clinique

51 PREDICTORS OF PARENT HEALTH-RELATED QUALITY OF LIFE IN A PEDIATRIC SAMPLE WITH NEUROLOGICAL

13825 | *Parent health-related quality of life* | *Pediatric* | *Neurological*

Carly Heffel, Alberta Children's Hospital; Taryn Fay-McClymont, Alberta Children's Hospital; Brian Brooks, Alberta Children's Hospital

**Poster Session «E» /
Présentation par affichage**
Clinical Neuropsychology /
Neuropsychologie clinique

52 IS THE GOOD OLD DAYS' BIAS ONLY FOUND AFTER CONCUSSION OR DO UNINJURED ADOLESCENTS ALSO UNDERESTIMATE PAST "POST-CONCUSSION SYMPTOMS"?

14160 | *Post-Concussion Symptoms* | *mTBI* | *good old days' bias*

Julie Irwin, University of Victoria; Mauricio Garcia-Barrera, University of Victoria; Chand Taneja, Island Health; Brian Christie, University of Victoria

**Poster Session «E» /
Présentation par affichage**
Clinical Neuropsychology /
Neuropsychologie clinique

53 STRESSORS REDUCE INHIBITION TO FOOD CUES AMONG BINGE EATERS: AN EXPERIMENTAL FMRI STUDY

13278 | *Stressors* | *Binge Eating* | *Inhibition*

Todd Jackson, Southwestern University; Zhengyong Lyu, Southwestern University; Hong Chen, Southwestern University; Karen Narduzzi, Prairie Mountain Health

**Poster Session «E» /
Présentation par affichage**
Clinical Neuropsychology /
Neuropsychologie clinique

54 LONG-TERM NEUROPSYCHOLOGICAL AND PSYCHOSOCIAL CONSEQUENCES OF PEDIATRIC MILD TRAUMATIC BRAIN INJURY

13769 | *Neuropsychology* | *Mild Traumatic Brain Injury* | *Global Deficit Scores*

Michelle Makelki McQuoid, University of Regina; Dennis Alfano, University of Regina

**Poster Session «E» /
Présentation par affichage**
Clinical Neuropsychology /
Neuropsychologie clinique

55 AN INVESTIGATION OF THE RELATIONSHIP BETWEEN MICROSTRUCTURAL WHITE MATTER AND COGNITIVE PERFORMANCE IN ALZHEIMER'S DISEASE

13429 | *Magnetic Resonance Imaging* | *Alzheimer's Disease* | *White Matter*

Chantel Mayo, University of Victoria; Erin Mazerolle, University of Calgary; Lesley Ritchie, University of Manitoba; John Fisk, Dalhousie University / QE II Health Sciences Centre; Jodie Gawryluk, University of Victoria

**Poster Session «E» /
Présentation par affichage**
Clinical Neuropsychology /
Neuropsychologie clinique

56 SEMANTIC IMPAIRMENTS IN ALZHEIMER'S DISEASE AND SEMANTIC DEMENTIA: THE CONTRIBUTION OF SEMANTICALLY UNIQUE ITEM NAMING

13538 | *Dementia* | *Semantics* | *Naming*

Maxime Montembeault, University of Montreal; Simona Brambati, University of Montreal; Sven Joubert, University of Montreal; Mariem Boukadi, Centre de recherche de l'Institut Universitaire de Gériatrie de Montréal; Marianne Chapleau, University of Montreal; Robert Laforce, Université Laval; Maximiliano Wilson, Université Laval; Isabelle Rouleau, Université du Québec à Montréal

**Poster Session «E» /
Présentation par affichage**
Clinical Neuropsychology /
Neuropsychologie clinique

57 RATES OF SELF-REPORTED CONCUSSIVE AND AFFECTIVE SYMPTOMS AT BASELINE IN A SAMPLE OF UNIVERSITY ATHLETES

12491 | *Baseline concussion symptoms* | *Baseline affective symptoms* | *University athletes*

Amanda O'Brien, University of Windsor; Brandon Zuccato, University of Windsor; Michelle Monette, University of Windsor; Christopher Abeare, University of Windsor; Joseph Casey, University of Windsor

**Poster Session «E» /
Présentation par affichage**
Clinical Neuropsychology /
Neuropsychologie clinique

58 THE IMPACT OF TRAUMATIC BRAIN INJURY AND COMORBID RISK FACTORS ON COGNITIVE FUNCTIONING IN A marginally HOUSED SAMPLE

13028 | *traumatic brain injury* | *multimorbidity* | *psychopathology*

Tiffany O'Connor, Simon Fraser University; Donna Lang, University of British Columbia; William Panenka, University of British Columbia; Chantelle Giesbrecht, University of British Columbia; Gicas Kristina, Simon Fraser University; Nena Wang, Simon Fraser University; Kristina Waclawik, Simon Fraser University; Heather Baitz, Simon Fraser University; Fidel Vila-Rodriguez, University of British Columbia; Olga Leonova, University of British Columbia; Alasdair Barr, University of British Columbia; Ric Procyshyn, University of British Columbia; Geoff Smith, University of British Columbia; William MacEwan, University of British Columbia; William Honer, University of British Columbia; Allen Thornton, Simon Fraser University

**Poster Session «E» /
Présentation par affichage**
Clinical Neuropsychology /
Neuropsychologie clinique

59 ASSOCIATIONS BETWEEN PSYCHIATRIC DIAGNOSIS, SUBSTANCE USE AND VIRAL INFECTIONS AND EXECUTIVE FUNCTIONS IN A marginally HOUSED SAMPLE

14129

Kristina Waclawik, Simon Fraser University; Nena Wang, Simon Fraser University; Kristina Gicas, Simon Fraser University; Chantelle Giesbrecht, Simon Fraser University; Tiffany O'Connor, Simon Fraser University; Heather Baitz, Simon Fraser University; Fidel Vila-Rodriguez, University of British Columbia; Olga Leonova, University of British Columbia; Alasdair Barr, University of British Columbia; Ric Procyshyn, University of British Columbia; Donna Lang, University of British Columbia; Geoff Smith, University of British Columbia; Bill MacEwan, University of British Columbia; Will Panenka, University of British Columbia; William Honer, University of British Columbia; Allen Thornton, Simon Fraser University

**Poster Session «E» /
Présentation par affichage**
Clinical Neuropsychology /
Neuropsychologie clinique

60 PREDICTORS OF SOCIAL FUNCTIONING IN marginally HOUSED INDIVIDUALS

13084 | *Social functioning* | *Neuropsychology* | *Psychotic disorders*

Nena Wang, Simon Fraser University; Kristina Waclawik, Simon Fraser University; Kristina Gicas, Simon Fraser University; Chantelle Giesbrecht, Simon Fraser University; Tiffany O'Connor, Simon Fraser University; Heather Baitz, Simon Fraser University; Fidel Vila-Rodriguez, University of British Columbia; Olga Leonova, University of British Columbia; Alasdair Barr, University of British Columbia; Rick Procyshyn, University of British Columbia; Donna Lang, University of British Columbia; Geoff Smith, University of British Columbia; William MacEwan, University of British Columbia; Will Panenka, University of British Columbia; William Honer, University of British Columbia; Allen Thornton, Simon Fraser University

**Poster Session «E» /
Présentation par affichage**
Psychopharmacology /
Psychopharmacologie

61 ATTENTION DEFICIT HYPERACTIVITY DISORDER AND CHOLINERGIC CIRCUITS: A SYSTEMATIC REVIEW

13247 | *ADHD* | *Acetylcholine* | *Review*

Jackson McKee, University of Calgary; Hanna Kubas; Frank MacMaster

**Poster Session «E» /
Présentation par affichage**
Quantitative Methods /
Méthodes quantitatives

62 THE EQ RATIO: A ROBUST TEST STATISTIC FOR APPLIED CLINICAL RESEARCH

13587 | *equivalence test* | *applied statistics* | *clinical statistics*

Teresa Allan, University of Ottawa; John Hunsley, University of Ottawa

**Poster Session «E» /
Présentation par affichage**
Quantitative Methods /
Méthodes quantitatives

63 THE INFLUENCE OF HIGH OR LOW SOCIAL DISTANCE ON RESPONDING: A COMPARISON OF ONLINE, SOCIAL MEDIA, AND CLASSROOM-BASED SURVEY METHODS

14081 | *Survey method* | *Social desirability* | *Social distance*

Daniella Balasck-Besirovic, Concordia University of Edmonton; Bryan Rooney, Concordia University of Edmonton; Heather Gautreau, University of Alberta; Alison Kulak, Concordia University of Edmonton

**Poster Session «E» /
Présentation par affichage**
Quantitative Methods /
Méthodes quantitatives

64 DISTRIBUTIONAL CHARACTERISTICS OF QUASI-COUNT CES-D ITEMS: POISSON OR NORMAL?

14219 | *Item response coding* | *Count data* | *Depressive symptomology*

Alexis Georgeson, Simon Fraser University; Rachel Fouladi, Simon Fraser University

**Poster Session «E» /
Présentation par affichage**
Quantitative Methods /
Méthodes quantitatives

65 TEST OF LACK OF SIGNIFICANT INTERACTION BETWEEN CONTINUOUS PREDICTORS IN LINEAR MODELS

13259 | *Negligible interaction* | *Equivalence testing* | *Linear model with continuous predictors*

Yasaman Jabbari, York University

**Poster Session «E» /
Présentation par affichage**
Quantitative Methods /
Méthodes quantitatives

68 ROBUST CORRELATIONS AND CONFIDENCE INTERVALS FOR NON-NORMAL AND OUTLIER DATA

12329 | *Nonparametric correlations* | *Bootstrap confidence intervals* | *Monte Carlo simulation*

Johnson Li, University of Manitoba

**Poster Session «E» /
Présentation par affichage**
Quantitative Methods /
Méthodes quantitatives

69 EXPLORING EQUIVALENCE TESTS FOR ANALYZING FREQUENCIES

13732 | *equivalence testing* | *categorical variables* | *proportions*

Tanja Shishkina, York University; Robert Cribbie, York University

**Poster Session «E» /
Présentation par affichage**
Quantitative Methods /
Méthodes quantitatives

70 AN ANALYSIS OF QUALITY ASSESSMENT REPORTING PRACTICES IN PSYCHOLOGICAL META-ANALYSES

12813 | *meta-analysis* | *quality assessment* | *reporting practices*

Donna Tafreshi, Simon Fraser University; Kathleen Slaney, Simon Fraser University

**Poster Session «E» /
Présentation par affichage**
Quantitative Methods /
Méthodes quantitatives

71 EXAMINING THE EFFECT OF REVERSE WORDED ITEMS ON THE FACTOR STRUCTURE OF THE NEED FOR COGNITION SCALE

13181 | *reverse-worded items* | *Method effects* | *Need for Cognition Scale*

Xijuan Zhang, University of British Columbia; Victoria Savalei, University of British Columbia

**Poster Session «E» /
Présentation par affichage**
Sport and Exercise Psychology
/ Psychologie du sport et de
l'exercice

72 MEASURES OF CHILD ATTITUDES TOWARDS PHYSICAL ACTIVITY: A SCOPING REVIEW

12974 | *attitude measures* | *physical activity* | *child*

Trista Friedrich, University of Saskatchewan; Thomas Qiao, University of Saskatchewan; Kelsi Toews, University of Saskatchewan; Paulette Hunter, St. Thomas More College

**Poster Session «E» /
Présentation par affichage**
Sport and Exercise Psychology
/ Psychologie du sport et de
l'exercice

73 POST-FAILURE ATTRIBUTIONAL FEEDBACK FROM AN INGROUP EXPERT IMPROVES SPORT PERFORMANCE

11791 | *Attribution* | *Feedback* | *Source Expertise*

Nancy Higgins, St. Thomas University; Maxime Charrier, University Rennes 2; Olivier Rascle, University Rennes 2; Pete Coffee, University of Stirling; Tim Rees, University of Exeter; David Le Foll, University Rennes 2

**Poster Session «E» /
Présentation par affichage**
Sport and Exercise Psychology
/ Psychologie du sport et de
l'exercice

**# 74 EFFECTS OF ACTIVE START PEI RESOURCES AND EDUCATOR
TRAINING ON CHILDREN'S GROSS MOTOR SKILL DEVELOPMENT**

12797 | *children | physical activity | gross motor skills*

R. Blake Jelley, University of Prince Edward Island; Jamie Whynacht, University of Prince Edward Island; Dany MacDonald, University of Prince Edward Island

**Poster Session «E» /
Présentation par affichage**
Sport and Exercise Psychology
/ Psychologie du sport et de
l'exercice

**# 75 ATHLETIC CAREER TRANSITIONS: FACILITATIVE AND HINDERING
INFLUENCES**

13248 | *hockey | athletic career transitions | interpretative phenomenological
analysis*

Lauren McCoy, University of Calgary

**Poster Session «E» /
Présentation par affichage**
Sport and Exercise Psychology
/ Psychologie du sport et de
l'exercice

**# 76 ARE MALES REALLY SUPERIOR ATHLETES? THE ROLE OF
EXPECTATIONS IN SHAPING REALITY**

12579 | *Gender Stereotypes | Athletes | Sexualized Media*

Evanya Musolino, University of British Columbia - Okanagan; Jan Cioe, University of British Columbia - Okanagan

**Poster Session «E» /
Présentation par affichage**
Sport and Exercise Psychology
/ Psychologie du sport et de
l'exercice

**# 77 HOW THE STRUCTURE OF LEARNING ENVIRONMENTS IMPACTS A
LEARNERS MENTAL FOCUS**

13872 | *Practice Structure | Mental Focus | Sport Psychology*

Anthony Pluta, University of Victoria; Olave Krigolson, University of Victoria

**Poster Session «E» /
Présentation par affichage**
Sport and Exercise Psychology
/ Psychologie du sport et de
l'exercice

**# 78 AEROBIC FITNESS GAINS ARE ASSOCIATED WITH IMPROVED SELF
ESTEEM AND LIFE SKILLS FOLLOWING A FULL-YEAR ADVENTURE-BASED
LEARNING (ABL) PROGRAM.**

13681 | *youth at-risk | self-esteem | fitness*

Tyler Hamilton, University of the Fraser Valley; Cynthia Thomson, University of the Fraser Valley; Jamie Burr, University of Guelph

**Poster Session «E» /
Présentation par affichage**
Sport and Exercise Psychology
/ Psychologie du sport et de
l'exercice

79 THE IMPACT OF EXERCISE OUTCOME GOALS ON WELL-BEING

12585 | *Exercise Goals | Well-Being | Motivation*

Samuel van Ginkel, University of British Columbia - Okanagan; Evanya Musolino, University of British Columbia - Okanagan; Jan Cioe, University of British Columbia - Okanagan

**Poster Session «E» /
Présentation par affichage**
Sport and Exercise Psychology
/ Psychologie du sport et de
l'exercice

**# 80 PASSION AND SPORT PERFORMANCE: THE MEDIATING ROLE OF NEED
SATISFACTION AND ACHIEVEMENT GOALS**

14059 | *Passion | Performance | Need satisfaction*

Jeremie Verner-Filion, University du Québec à Montréal; Robert Vallerand, University du Québec à Montréal

Workshop / Atelier
Psychologists in Hospitals and
Health Centres / Psychologues
en milieu hospitaliers et en
centres de santé

**TRAINING CLINICAL PSYCHOLOGISTS AND INTERPROFESSIONAL
PRACTICE: ENSURING THAT OUR GRADUATES ARE COMPETENT**

12246 | *Collaborative practice training | Interprofessional Education | Teamwork*

Olga Heath, Memorial University; Maxine Holmqvist, University of Manitoba; Julie Gosselin, Memorial University

13:45 - 15:15

Library (Fairmont Empress)

Oral Paper Session | Séance de présentation oralePhilosophy of Science - History and Philosophy / Histoire et philosophie de la psychologie
History and Philosophy of Psychology / Histoire et philosophie de la psychologie**# 1 FOLLOWING THE MONEY: IMPLICATIONS OF THE "FUNDING EFFECT" FOR PSYCHOLOGICAL SCIENCE**13670 | *funding effect | epistemology | philosophy of science*
Donald Garcia, Simon Fraser University**# 2 IS THE NOMOLOGICAL NETWORK OF CONSTRUCT VALIDITY REALLY A CIRCLE? A PROBLEM WELL PAST ITS PRIME**12631 | *nomological network | construct validity theory | logical circularity*
Kathleen Slaney, Simon Fraser University**# 3 "DARWIN AS THE FIRST HEGELIAN SCIENTIST: PROVIDING A PHILOSOPHICALLY SOUND BASIS FOR EVOLUTIONARY EXPLANATIONS IN PSYCHOLOGY"**14250 | *evolution | Darwin | Hegel*
Kirby Maguire, Simon Fraser University; Timothy Racine, Simon Fraser University**13:45 - 15:45**

Kensington Room (Fairmont Empress)

Workshop / Atelier
Counselling Psychology /
Psychologie du counseling**"HE WHO HAS A WHY TO LIVE FOR CAN BEAR ALMOST ANY HOW" (NIETZSCHE): AN EXISTENTIAL THERAPEUTIC APPROACH TO FINDING MEANING AMIDST LIFE CRISES AND IMPASSES**13303 | *Existential crisis | Meaning | Existential Analysis*
Mihaela Launeanu, Trinity Western University; Derrick Klaassen, Trinity Western University; Janelle Kwee, Trinity Western University**13:45 - 15:15**

Carson Hall Salon B (Victoria Conference Centre - Level 2) Digital Poster

**Digital Poster Session «E» /
Présentation par affichage numérique**Quantitative Methods /
Méthodes quantitatives**#D1 BIG DATA, BIG ANALYSIS: A COLLABORATIVE MODELING FRAMEWORK FOR MULTI-STUDY REPLICATION**14201 | *big analysis | replication | multi-level longitudinal models*
Andriy Koval, University of Victoria; Andrea Piccinin, University of Victoria; Scott Hofer, University of Victoria**13:45 - 15:15**

West Coast (Victoria Conference Centre - Level 1)

Symposium | Symposium
Counselling Psychology /
Psychologie du counseling**WHY ARE WE COMPARING APPLES AND ORANGES? IMPROVING OUR SOCIAL JUSTICE EFFORTS IN COUNSELLING PSYCHOLOGY**11929 | *Social justice | Counselling Psychology | Internationalization*
Anusha Kassan, University of Calgary**SOCIAL JUSTICE: A CALL FOR CONCEPTUAL CLARIFICATION IN COUNSELLING PSYCHOLOGY 13609**
Nancy Arthur, University of Calgary**LGBT MENTAL HEALTH: UNIVERSAL TRUTHS OR CULTURALLY SPECIFIC REALITIES? 13616**
Nadine Nakamura, University of Laverne**EXAMINING WEIGHT AS A SOCIAL JUSTICE ISSUE: WHAT CAN BE GAINED? 13633**
Shelly Russell-Mayhew, University of Calgary**SOCIAL JUSTICE IN COUNSELLING PSYCHOLOGY: POLITIC OR PRACTICE 13635**
Ada Sinacore, McGill University

13:45 - 15:15

Buckingham Room (Fairmont Empress)

Symposium | Symposium
Educational and School
Psychology / Psychologie
éducationnelle et scolaire

**WORKING WITH STUDENTS WITH LOW INCIDENCE
NEURODEVELOPMENTAL DISORDERS: CONSIDERATIONS FOR
ASSESSMENT, INTERVENTION PLANNING, AND PROGRESS MONITORING**

13863 | *Low Incidence Disorders | Psychological Assessments | Psychological Interventions*

Gabrielle Wilcox, University of Calgary

PRADER-WILLI SYNDROME: SYMPTOMS, ASSESSMENT, AND INTERVENTION 13873

Kailyn Jones, University of Calgary

CEREBRAL PALSY: CONSIDERATIONS FOR PSYCHOEDUCATIONAL ASSESSMENT AND INTERVENTION 13875

Alethea Heudes, University of Calgary

INCREASING OUR UNDERSTANDING OF SOTO SYNDROME: WHAT SHOULD SCHOOL PSYCHOLOGISTS KNOW 13883

Maisha Syeda, University of Calgary

WILLIAMS SYNDROME: CONSIDERATIONS FOR PSYCHOEDUCATIONAL ASSESSMENT AND INTERVENTION 13886

Rebecca Fraccaro, University of Calgary

13:45 - 15:15

View Royal (Victoria Conference Centre - Level 2)

Symposium | Symposium
Industrial and Organizational
Psychology / Psychologie
industrielle et organisationnelle

**CAN ORGANIZATIONS ADDRESS PSYCHOLOGICAL HEALTH AND SAFETY?
A NATIONAL RESEARCH PROJECT**

11809 | *Psychological Health & Safety | Organizational Change | Workplace Mental Health*

Dan Bilsker, Simon Fraser University

MOTIVATIONS FOR ADDRESSING PSYCHOLOGICAL HEALTH AND SAFETY 11810

E. Kevin Kelloway, St. Mary's University

ASSESSMENT OF ORGANIZATIONAL CHANGES IN WORKPLACE PSYCHOLOGICAL HEALTH AND SAFETY 12024

Merv Gilbert, Simon Fraser University

READINESS TO ADDRESS PSYCHOLOGICAL HEALTH AND SAFETY 12025

Dan Bilsker, Simon Fraser University

IMPLEMENTING EFFECTIVE ACTIONS 12026

Michael Teed, Bishop's University

13:45 - 15:45

Ivy Ballroom (Fairmont Empress)

Workshop / Atelier
Students in Psychology /
Étudiants en psychologie

PRESENTATION SKILLS AND DATA BLITZ COMPETITION

11942 | *presentation skills | students | public speaking*

Zarina Giannone, University of British Columbia; Jennifer Barlett, University of Alberta; Michelle Guzman-Ratko, University of Liverpool; Todd Chan, University of Michigan

THURSDAY, JUNE 9 /
JEUDI 9 JUIN

FRIDAY, JUNE 10 /
VENDREDI 10 JUIN

SATURDAY, JUNE 11 /
SAMEDI 11 JUIN

Psychologie canadienne | 57:2a | 2016

13:45 - 15:15

Metchosin (Victoria Conference Centre - Level 2)

Symposium | Symposium
Traumatic Stress / Stress
traumatique**EFFECTS OF FAMILY VIOLENCE AND DYSFUNCTIONAL PARENTING ON ADULT PSYCHOLOGICAL AND RELATIONAL OUTCOMES: RISK AND PROTECTIVE FACTORS AND CONCEPTUAL MODELS.***12876 | child maltreatment | attachment | family violence**Marsha Runtz, University of Victoria; Natacha Godbout, Université du Québec à Montréal***INTIMATE PARTNER VIOLENCE PERPETRATION AND VICTIMIZATION IN FEMALE TRAUMA SURVIVORS. 12885***Caroline Dugal, Université du Québec à Montréal; Natacha Godbout, Université du Québec à Montréal; Claude Belanger, Université du Québec à Montréal; Stéphane Sabourin, Université Laval***LONG TERM EFFECTS OF DYSFUNCTIONAL CAREGIVING ON SEXUAL DIFFICULTIES: THE ROLE OF DISORGANIZED ATTACHMENT 12886***Noémie Bigras, Université du Québec à Montréal; Marsha Runtz, University of Victoria; Natacha Godbout, Université du Québec à Montréal; John Briere, Keck School of Medicine, University of Southern California***DISENGAGED PARENTING IN THE CONTEXT OF CHILD MALTREATMENT: ASSOCIATIONS WITH INSECURE ATTACHMENT AND PSYCHOLOGICAL SYMPTOMS 13102***Erin Eadie, SCAN Program, Hospital for Sick Children; John Briere, Keck School of Medicine, University of Southern California; Marsha Runtz, University of Victoria; Natacha Godbout, Université du Québec à Montréal***FAMILY VIOLENCE AND DYADIC ADJUSTMENT IN ADOLESCENTS AND EMERGING ADULTS: A LONGITUDINAL STUDY 13103***Natacha Godbout, Université du Québec à Montréal; Marie-Ève Daspe, Université du Québec à Montréal; Yvan Lussier, Université du Québec à Trois-Rivières; Stéphane Sabourin, Université Laval***13:45 - 15:15**

Oak Bay 2 (Victoria Conference Centre - Level 1)

Symposium | Symposium
Criminal Justice Psychology /
Psychologie et justice pénale**FACTORS THAT INFLUENCE THE OVER-ESTIMATION OF CRIMINAL RISK***14055 | risk prediction | risk perception | criminal justice judgments**Jeremy Mills, Carleton University***COMMUNICATING RISK INFORMATION 14058***Robert Morgan, Texas Tech University***FEAR AND BASE RATE IN RISK ASSESSMENTS 14064***Daryl Kroner, Southern Illinois University***OVERESTIMATION OF RISK ASSESSMENTS 14070***Jeremy Mills, Carleton University***13:45 - 15:45**

Saanich 1 (Victoria Conference Centre - Level 1)

Workshop / Atelier
Aboriginal Psychology /
Psychologie autochtone**ABORIGINAL FOCUSING ORIENTED THERAPY: ADDRESSING COMPLEX TRAUMA IN INDIGENOUS COMMUNITIES***14208 | Aboriginal | Counselling | Trauma**Karlee Fellner, University of Calgary***13:45 - 14:45**

Lecture Theatre (Victoria Conference Centre - Level 1)

**Conversation Session /
Séance de conversation**
General Psychology /
Psychologie générale**SITE VISITOR CONVERSATION SESSION***14246 | Accreditation**Stewart Madon, Canadian Psychological Association; Janice Cohen, Children's Hospital of Eastern Ontario*

13:45 - 15:15

Oak Bay 1 (Victoria Conference Centre - Level 1)

Symposium | Symposium
Counselling Psychology /
Psychologie du counseling

COUNSELLING PSYCHOLOGY RESEARCH IN INDIA

12527 | *Counselling Psychology | India | marriage*

Robinder Bedi, University of British Columbia

COUNSELLING PSYCHOLOGY IN INDIA 12954

Pavithra (Andrea) Thomas, Western Washington University; Robinder Bedi, University of British Columbia

SELF ESTEEM AND PSYCHOLOGICAL WELL BEING OF HUSBANDS AND WIVES AMONGST WORKING AND NON-WORKING WOMEN IN NORTHERN INDIA 12955

Faisal Hassan, Aligarh Muslim University

CULTURAL BIASES IN INDIAN FAMILIES AND MARRIAGE PREFERENCES OF YOUNG ADULTS: ROLE OF URBANIZATION 13332

Nandita Chaube, Amity University

13:45 - 15:15

Colwood 1 (Victoria Conference Centre - Level 2)

Symposium | Symposium
Students in Psychology /
Étudiants en psychologie

CANADA'S MOVE TOWARDS A NATIONAL STANDARD FOR REGISTRATION AS A PSYCHOLOGIST: A PRIMER FOR GRADUATE STUDENTS

13463 | *Registration | Licensure | Mobility*

OVERVIEW OF REQUIREMENTS FOR REGISTRATION AND LICENSURE ACROSS CANADA AND THE U.S. 13473

Karen Messer-Engel, Saskatchewan College of Psychologists & The Association of State and Provincial Psychology Boards

TIPS ON SUCCESSFULLY OBTAINING YOUR INITIAL REGISTRATION/LICENSURE 13477

Stephen DeMers, The Association of State and Provincial Psychology Boards

AVOIDING LICENSURE PROBLEMS THROUGHOUT YOUR CAREER: CREDENTIALS BANKING AND MOBILITY CERTIFICATION 13489

Joseph Rallo, The Association of State and Provincial Psychology Boards

FUTURE DIRECTIONS IN PSYCHOLOGY REGISTRATION AND LICENSURE 13497

Don Crowder, The Association of State and Provincial Psychology Boards

13:45 - 14:45

Saanich 2 (Victoria Conference Centre - Level 1)

**Section Invited Speaker /
Conférencière invitée de la
section**
Women and Psychology /
Femmes et psychologie

ACADEMIC ACTIVISM: DANCING WITH WICKED QUESTIONS

12065 | *Feminist Liberation Psychology | Academic Activism | Community Based Participatory Action Research (CBPAR)*

Colleen MacQuarrie, University of Prince Edward Island

SECTION PROGRAM | PROGRAMME DE LA SECTION

13:45 - 15:15

Langford (Victoria Conference Centre - Level 2)

Symposium | Symposium
Extremism and Terrorism /
Extrémisme et terrorisme

PROMOTING AND RESISTING EXTREMISM AND TERRORISM

12412 | *Extremism | Terrorism | Persuasion*

David Nussbaum, University of Toronto Scarborough

WHEN GOD IS NO ANGEL 13638

Brian Bigelow, Laurentian University

JOURNALISM AND THE QUESTION OF BIAS 13647

E O'Callaghan, University of Toronto

EXTREMISM: PSYCHOLOGICAL MOTIVES AND VULNERABILITIES 13653

Adarsh Kohli, Post Graduate Institute of Medical Education and Research

CONFRONTING EXTREMIST IDEOLOGIES: WHAT DOESN'T WORK BUT WHAT MIGHT? 13657

David Nussbaum, University of Toronto Scarborough

THURSDAY, JUNE 9 /
JEUDI 9 JUIN

FRIDAY, JUNE 10 /
VENDREDI 10 JUIN

SATURDAY, JUNE 11 /
SAMEDI 11 JUIN

Psychologie canadienne | 57:2a | 2016

13:45 - 14:45

Crystal Ballroom (Fairmont Empress)

CPA/Section Co-sponsored
Invited Speaker /
Conférencier invité de la
SCP et de la section
Social and Personality
Psychology / Psychologie sociale
et de la personnalité

**THE IMPORTANCE OF MAPPING HUMAN VALUES AS MENTAL CONCEPTS:
EXPERIMENTAL EVIDENCE AND CROSS-CULTURAL EXTENSIONS**
12137 | *Human Values | Attitudes | Culture*

Gregory Maio, Cardiff University

SECTION PROGRAM | PROGRAMME DE LA SECTION

14:45 - 15:15

Crystal Ballroom (Fairmont Empress)

Theory Review / Examen
Théorique

Social and Personality
Psychology / Psychologie sociale
et de la personnalité

MECHANISMS OF IDENTITY CONFLICT
12500 | *Multiple Identities | Identity Conflict | Behavioural Inhibition*

Jacob Hirsh, University of Toronto; Sonia Kang, University of Toronto

15:00 - 16:00

Sooke (Victoria Conference Centre - Level 1)

Committee Business
Meeting / Réunion du
conseil d'affaires

General Programme /
Programme général

MEMBERSHIP COMMITTEE MEETING / RÉUNION DU COMITÉ D'ADHÉSION

14305

Sèan Kelly, Canadian Psychological Association

15:00 - 16:00

Pre-Function 2B (Victoria Conference Centre - Level 2)

GRADUATE FAIRS / SALON DES DIPLOMÉS

14305

15:15 - 15:45

Crystal Ballroom (Fairmont Empress)

Theory Review / Examen
Théorique

Sexual Orientation and Gender
Identity / Orientation sexuelle et
identité sexuelle

**THE EMERGENCE OF LGBT COMPETENCY THEORY, RESEARCH, AND
PRACTICE IN APPLIED PSYCHOLOGY**
11753 | *LGBT | Competency | Applied*

Markus Bidell, Hunter College-City University of New York

15:30 - 16:30

View Royal (Victoria Conference Centre - Level 2)

Section Invited Speaker /
Conférencier invité de la
section

Industrial and Organizational
Psychology / Psychologie
industrielle et organisationnelle

**THE SCIENCE OF MEETINGS AT WORK: LEARNINGS, IMPLICATIONS,
AND FUTURE DIRECTIONS**
12219 | *Meetings | Well-being | Work attitudes*

Steven Rogelberg, University of North Carolina Charlotte

SECTION PROGRAM | PROGRAMME DE LA SECTION

15:30 - 16:30

Esquimalt (Victoria Conference Centre - Level 1)

Section Invited Speaker /
Conférencier invité de la
section

Quantitative Methods /
Méthodes quantitatives

**INTEGRATIVE LONGITUDINAL LIFESPAN RESEARCH AND WITHIN-PERSON
ASSESSMENT OF COGNITION IN THE AGE OF PRECISION MEDICINE**
11961 | *Longitudinal studies | replication | aging and dementia*

Scott Hofer, University of Victoria

SECTION PROGRAM | PROGRAMME DE LA SECTION

15:30 - 16:30

West Coast (Victoria Conference Centre - Level 1)

**Section Invited Speaker /
Conférencier invité de la
section**

Clinical Neuropsychology /
Neuropsychologie clinique

**THE FUTURE OF BRAIN INJURY REHABILITATION: ADVANCES IN
NEUROSCIENCE AND THE INTEGRATION OF APPLIED TECHNOLOGIES**

14009 | *Neurorehabilitation | Neuroplasticity | Technology*

Catherine Mateer, University of Victoria

SECTION PROGRAM | PROGRAMME DE LA SECTION

15:30 - 16:30

Colwood 1 (Victoria Conference Centre - Level 2)

**Section Invited Speaker /
Conférencier invité de la
section**

Psychologists and Retirement /
Psychologues et la retraite

WHAT DO PSYCHOLOGISTS DO IN RETIREMENT

12233 | *Retirement | Oral History*

John Conway

SECTION PROGRAM | PROGRAMME DE LA SECTION

15:30 - 16:30

Colwood 2 (Victoria Conference Centre -Level 2)

**Section Invited Speaker /
Conférencier invité de la
section**

Addiction Psychology /
Psychologie de la dépendance

**HOW COME A PSYCHOLOGIST GETS TO WORK ON ALCOHOL
EPIDEMIOLOGY AND POLICY? CASE STUDIES OF RESEARCH LEADING TO
POLICY CHANGE**

12081 | *alcohol | policy | epidemiology*

Timothy Stockwell, University of Victoria

SECTION PROGRAM | PROGRAMME DE LA SECTION

15:30 - 16:30

Metchosin (Victoria Conference Centre - Level 2)

**Section Annual Meeting
/ Réunion annuelle de la
section**

Psychology, Religion and
Spirituality / Psychologie,
religion et spiritualité

SECTION ANNUAL MEETING - PSYCHOLOGY, RELIGION & SPIRITUALITY

12669

Position vacant / poste vacant

SECTION PROGRAM | PROGRAMME DE LA SECTION

15:30 - 16:30

Oak Bay 2 (Victoria Conference Centre - Level 1)

**Section Invited Speaker /
Conférencier invité de la
section**

Brain and Cognitive Science /
Cerveau et sciences cognitive

PERCEPTION AND MEMORY: APPLICATIONS TO REAL-WORLD EVENTS

12122 | *Brain and Cognitive Science | Criminal Justice Psychology | Reasoning and
Decision*

Geoffrey Loftus, University of Washington

SECTION PROGRAM | PROGRAMME DE LA SECTION

15:30 - 16:30

Oak Bay 1 (Victoria Conference Centre - Level 1)

**Section Invited Speaker /
Conférencier invité de la
section**

Aboriginal Psychology /
Psychologie autochtone

INDIGENOUS CONCEPTS OF WELL-BEING & INNER RESILIENCE ACTIVITIES

12208 | *Indigenous Concepts*

Roger John, University of Victoria

SECTION PROGRAM | PROGRAMME DE LA SECTION

THURSDAY, JUNE 9 /
JEUDI 9 JUIN

FRIDAY, JUNE 10 /
VENDREDI 10 JUIN

SATURDAY, JUNE 11 /
SAMEDI 11 JUIN

Psychologie canadienne | 57:2a | 2016

15:30 - 16:30

Saanich 2 (Victoria Conference Centre - Level 1)

Section Annual Meeting / Réunion annuelle de la sectionWomen and Psychology /
Femmes et psychologie**SECTION ANNUAL MEETING - WOMEN AND PSYCHOLOGY**

12064

Paula Barata, University of Guelph

SECTION PROGRAM | PROGRAMME DE LA SECTION**15:30 - 16:30**

Sidney (Victoria Conference Centre - Level 2)

Section Invited Speaker / Conférencier invité de la sectionClinical Psychology / Psychologie
clinique**NARCISSISTIC PERFECTIONISM: NEW EVIDENCE FROM THREE STUDIES INVOLVING MULTIPLE SOURCES AND METHODS**11927 | *perfectionism | narcissism | interpersonal problems*

Simon Sherry, Dalhousie University

SECTION PROGRAM | PROGRAMME DE LA SECTION**15:30 - 16:30**

Langford (Victoria Conference Centre - Level 2)

Section Annual Meeting / Réunion annuelle de la sectionAdult Development and Aging
/ Développement adulte et
vieillesse**SECTION ANNUAL MEETING - ADULT DEVELOPMENT AND AGING**

14255

Venera Bruto, Queen Square FHT

SECTION PROGRAM | PROGRAMME DE LA SECTION**16:00 - 17:30**

Carson Hall Salon B (Victoria Conference Centre - Level 2)

**Poster Session «F» /
Présentation par affichage**Health Psychology and
Behavioural Medicine /
Psychologie de la santé et
médecine du comportement**# 1 HEALTHCARE WORKER STIGMA TOWARD PEOPLE LIVING WITH HEPATITIS C AND CONCURRENT SUBSTANCE USE AND MENTAL HEALTH PROBLEMS: A REVIEW OF THE LITERATURE**13394 | *Hepatitis C | Stigma | Mental health and addictions*

Isabelle Ares, University of Ottawa; Kim Corace, University of Ottawa

**Poster Session «F» /
Présentation par affichage**Health Psychology and
Behavioural Medicine /
Psychologie de la santé et
médecine du comportement**# 2 THE EXCHANGE OF SOCIAL SUPPORT ON BARIATRIC SURGERY DISCUSSION FORUMS: A QUALITATIVE CONTENT ANALYSIS**13075 | *Bariatric surgery | Social support | Qualitative*

Molly Atwood, Ryerson University; Aliza Friedman, Ryerson University; Stephanie Cassin, Ryerson University

**Poster Session «F» /
Présentation par affichage**Health Psychology and
Behavioural Medicine /
Psychologie de la santé et
médecine du comportement**# 3 DEPRESSION AND ANXIETY IN SURVIVORS OF CRITICAL ILLNESS: FINDINGS FROM A PILOT RANDOMIZED CONTROLLED TRIAL OF 'ICU DIARIES'**12871 | *Critical Illness | Depression | Anxiety*

Brooke Beatie, University of Manitoba; Maia Kredentser, University of Manitoba; Marcus Blouw, University of Manitoba; Kendiss Olafson, University of Manitoba; Nicole Marten, University of Manitoba; Joseph Bienvenu, University of Manitoba; Lesley Graff, University of Manitoba; Sarvesh Logsetty, University of Manitoba; Jitender Sareen, University of Manitoba

**Poster Session «F» /
Présentation par affichage**Health Psychology and
Behavioural Medicine /
Psychologie de la santé et
médecine du comportement**# 4 ENABLING PATIENT ACCESS TO HIGHLY EFFECTIVE HEPATITIS C TREATMENTS**13466 | *Hepatitis C treatment | patient engagement | informed decision making*

Julie Beaulac, The Ottawa Hospital; Louise Balfour, The Ottawa Hospital; Kim Corace, Royal Ottawa Mental Health Centre; Mark Kaluzienski, The Ottawa Hospital; Curtis Cooper, The Ottawa Hospital

**Poster Session «F» /
Présentation par affichage**

Health Psychology and
Behavioural Medicine /
Psychologie de la santé et
médecine du comportement

**# 5 FEAR-BASED REASONS FOR NOT ENGAGING IN SEXUAL ACTIVITY
DURING PREGNANCY: ASSOCIATIONS WITH SEXUAL AND RELATIONSHIP
OUTCOMES**

13933 | *Pregnancy | Sexuality | Relationship*

Jaimie Beveridge, Dalhousie University; Sarah Vannier, Dalhousie University; Natalie Rosen, Dalhousie University

**Poster Session «F» /
Présentation par affichage**

Health Psychology and
Behavioural Medicine /
Psychologie de la santé et
médecine du comportement

**# 6 THE RELATIONSHIP OF CHILDHOOD MALTREATMENT AND ADULT
ATTACHMENT STYLE TO ADJUSTMENT TO CHRONIC PAIN IN ADULTS
EXPERIENCING CHRONIC PAIN**

12309 | *Childhood Maltreatment | Attachment Style | Pain Adjustment*

Leslie Blake

**Poster Session «F» /
Présentation par affichage**

Health Psychology and
Behavioural Medicine /
Psychologie de la santé et
médecine du comportement

**# 7 EXAMINING THE SOCIAL ENVIRONMENT CREATED BY SPINAL CORD
INJURY PEER MENTORS: A SELF-DETERMINATION THEORY PERSPECTIVE**

12788 | *Peer Mentorship | Spinal Cord Injury | Self-Determination Theory*

Keryn Chemtob, McGill University; Michelle Fortier, University of Ottawa; Kathleen Martin Ginis, McMaster University; Amy Latimer-Cheung, Queen's University; Luc Noreau, Université Laval; Walter Zelaya, Moelle épinière et motricité Québec; Shane Sweet, McGill University

**Poster Session «F» /
Présentation par affichage**

Health Psychology and
Behavioural Medicine /
Psychologie de la santé et
médecine du comportement

**# 8 MOTIVATING VACCINATION IN A PANDEMIC OUTBREAK: THE IMPACT
OF SOCIAL IDENTITY AND SELF-CONSTRUAL**

13240 | *Persuasion | Self construal | Vaccination behaviour*

Sonya Dal Cin, University of Michigan; Jana Wilbricht, University of Michigan; Megan Knaus, University of Michigan; Aaron Scherer, University of Michigan; Angela Fagerlin, University of Michigan

**Poster Session «F» /
Présentation par affichage**

Health Psychology and
Behavioural Medicine /
Psychologie de la santé et
médecine du comportement

**# 9 SYNERGISTIC HEALTH BENEFITS: TO WHAT EXTENT DO PEOPLE
UNDERSTAND THIS EMERGING HEALTH CONCEPT?**

12799 | *synergistic benefits | health judgments | lifestyle factors*

Ian Dawson, University of Southampton; Simone Dohle, University of Cologne

**Poster Session «F» /
Présentation par affichage**

Health Psychology and
Behavioural Medicine /
Psychologie de la santé et
médecine du comportement

**# 10 DOES ONE PARTNER'S SLEEP QUALITY PREDICT THEIR PARTNER'S
PERCEPTION OF RELATIONSHIP TENSION? A DAILY PROCESS STUDY**

13690 | *sleep quality | relationship tension | relationship functioning*

Juliane Dmyterko, University of British Columbia; Jessie Pow, University of British Columbia; David King, University of British Columbia; Anita DeLongis, University of British Columbia

**Poster Session «F» /
Présentation par affichage**

Health Psychology and
Behavioural Medicine /
Psychologie de la santé et
médecine du comportement

**# 11 USE OF DEFENSE MECHANISMS AND THEIR ASSOCIATION WITH
CORTISOL IN PRIMARY BREAST CANCER PATIENTS**

12221

Naomi-Rose Dutta, University of Calgary; Leigh Yong Li, Alberta Health Services; Janice Giese-Davis, University of Calgary & University of Calgary

**Poster Session «F» /
Présentation par affichage**

Health Psychology and
Behavioural Medicine /
Psychologie de la santé et
médecine du comportement

**# 12 PROMOTING HIV HEALTH LITERACY AMONG RACIALIZED WOMEN
LIVING WITH HIV**

14074 | *HIV | health promotion | women*

Joseph Gillis, University of Toronto; Mercedes Umama, University of Toronto; Daniel Schluter, University of Toronto; Angela Palangi, University of Toronto

**Poster Session «F» /
Présentation par affichage**

Health Psychology and
Behavioural Medicine /
Psychologie de la santé et
médecine du comportement

**# 13 AN EXAMINATION OF THE PROSPECTIVE ASSOCIATIONS BETWEEN
DEPRESSIVE SYMPTOMS AND PHYSICAL ACTIVITY FROM ADOLESCENCE
INTO EMERGING ADULTHOOD**

13626 | *Physical activity | Depressive symptoms | Adolescents*

Raquel Graham, University of Victoria; Megan Ames, University of Victoria; Bonnie Leadbeater, University of Victoria

**Poster Session «F» /
Présentation par affichage**

Health Psychology and
Behavioural Medicine /
Psychologie de la santé et
médecine du comportement

**# 14 GROUP COGNITIVE BEHAVIOURAL THERAPY FOR INSOMNIA (G-CBTI):
PRELIMINARY DATA EVALUATING EFFICACY, ACCEPTABILITY, AND IMPACT
OF COMORBIDITY ON OUTCOME.**

13563 | *CBT-insomnia* | *Group* | *Acceptability*

Sheryl Green, McMaster University & St. Joseph's Healthcare Hamilton; Gillian Alcolado, St. Joseph's Healthcare Hamilton; Alrela Agako, Ryerson University; Joseph Pellizzari, McMaster University and St. Joseph's Healthcare Hamilton; Juliana Li, McMaster University and St. Joseph's Healthcare Hamilton; Colleen Carney, Ryerson University; Randi McCabe, McMaster University & St. Joseph's Healthcare Hamilton

**Poster Session «F» /
Présentation par affichage**

Health Psychology and
Behavioural Medicine /
Psychologie de la santé et
médecine du comportement

**# 15 COGNITIVE BEHAVIOURAL THERAPY FOR MENOPAUSAL SYMPTOMS:
PRELIMINARY DATA FROM A RANDOMIZED CONTROLLED TRIAL.**

13959 | *CBT* | *Menopause* | *RCT*

Sheryl Green, McMaster University & St. Joseph's Healthcare Hamilton; Eleanor Donegan, St. Joseph's Healthcare Hamilton; Benicio Frey, McMaster University & St. Joseph's Healthcare Hamilton; Brenda Key, McMaster University & St. Joseph's Healthcare Hamilton; Donna Ferdorkow, McMaster University & St. Joseph's Healthcare Hamilton; David Streiner, McMaster University & St. Joseph's Healthcare Hamilton; Randi McCabe, McMaster University & St. Joseph's Healthcare Hamilton

**Poster Session «F» /
Présentation par affichage**

Health Psychology and
Behavioural Medicine /
Psychologie de la santé et
médecine du comportement

**# 16 ACCEPTABILITY TO CHILDREN AND THEIR PARENTS OF
PARTICIPATING IN AN INVESTIGATION OF ONGOING AND INSTIGATED
PAIN DURING POST-OPERATIVE RECOVERY**

13417 | *acceptability* | *experimental pain* | *instigated pain*

Kara Hawley, University of British Columbia

**Poster Session «F» /
Présentation par affichage**

Health Psychology and
Behavioural Medicine /
Psychologie de la santé et
médecine du comportement

**# 17 PREDICTORS FOR PARTICIPATION AND SUCCESS IN A HEALTH
BEHAVIOUR CHANGE PROGRAM**

14075 | *Health behaviours* | *Self-efficacy* | *Readiness*

Debra Helmer, University of Calgary; Reiko Yeap, Red Deer College; Scott Oddie, Alberta Health Services

**Poster Session «F» /
Présentation par affichage**

Health Psychology and
Behavioural Medicine /
Psychologie de la santé et
médecine du comportement

**# 18 INVESTIGATION OF PHYSICIAN FATIGUE THROUGH MEDICAL STUDENT
ASSESSMENT IN ON-CALL SIMULATION**

14098 | *Medical Education* | *Physician Fatigue* | *Electroencephalography*

Ashley Howse, University of Victoria; Alison Walzak, University of Victoria; Bruce Wright, University of Victoria; Olav Krigolson, University of Victoria

**Poster Session «F» /
Présentation par affichage**

Health Psychology and
Behavioural Medicine /
Psychologie de la santé et
médecine du comportement

**# 19 DID THEY GET IT RIGHT? THE EXTENT AND QUALITY OF INTERNET-
BASED INFORMATION ABOUT THE ROLE OF LIFESTYLE IN COGNITIVE
HEALTH**

13581 | *Cognitive health* | *Promotion* | *Prevention*

Paulette Hunter, University of Saskatchewan; Jennifer Seaton, University of Saskatchewan; Marjorie Delbaere, University of Saskatchewan; Megan O'Connell, University of Saskatchewan; Allison Cammer, University of Saskatchewan; Trista Friedrich, University of Saskatchewan; Fiona Fick, University of Saskatchewan

**Poster Session «F» /
Présentation par affichage**

Health Psychology and
Behavioural Medicine /
Psychologie de la santé et
médecine du comportement

**# 20 INTERACTIVE SCREEN ACTIVITIES ARE ASSOCIATED WITH SHORTER
SLEEP DURATION AND POORER SLEEP QUALITY IN SCHOOL-AGED
CHILDREN**

14027 | *sleep* | *video games* | *children*

Robyn Irving, Douglas Mental Health University Institute & McGill University; Soukaina Paquin, Douglas Mental Health University Institute; Rakeb Tesfaye, Douglas Mental Health University Institute & McGill University; Reut Gruber, Douglas Mental Health University Institute & McGill University

**Poster Session «F» /
Présentation par affichage**

Health Psychology and
Behavioural Medicine /
Psychologie de la santé et
médecine du comportement

21 CAUSAL EFFECTS OF STRESS APPRAISALS ON COPING AND PAIN PERCEPTION

13390 | *Stress Appraisal | Coping | Pain*

Todd Jackson, Southwestern University; Karen Narduzzi, Prairie Mountain Health; Yang Wang, Southwestern University; Hong Chen, Southwestern University; Fiona Jeffries, Manitoba Health, Healthy Living and Seniors; Catherine Tsagarakis, Prairie Mountain Health

**Poster Session «F» /
Présentation par affichage**

Health Psychology and
Behavioural Medicine /
Psychologie de la santé et
médecine du comportement

22 A DEMONSTRATION OF DISHABITUATION: PUBLIC HEALTH POSTERS IN PUBLIC WASHROOMS

14056 | *Handwashing | Public Health | Habituation*

Tanya Jansen, Concordia University of Edmonton; Shannon Sim, Concordia University of Edmonton; Jerrica Brown, Concordia University of Edmonton; Bryan Rooney, Concordia University of Edmonton

**Poster Session «F» /
Présentation par affichage**

Health Psychology and
Behavioural Medicine /
Psychologie de la santé et
médecine du comportement

23 EXAMINING INTERVENTIONS FOR HEALTH ANXIETY AMONG CHRONICALLY ILL PATIENTS: A SYSTEMATIC REVIEW

13358 | *Health-Related Anxiety | Interventions | Chronic illness*

Georden Jones, University of Ottawa; Andrée-Anne Lavigne, University of Ottawa; Caroline Séguin Leclair, University of Ottawa; Danielle Petricone-Westwood, University of Ottawa; Christina Tomei, University of Ottawa; Andreas Dinkel, Klinikum rechts der Isar Technische Universität München; Sophie Lebel, University of Ottawa

**Poster Session «F» /
Présentation par affichage**

Health Psychology and
Behavioural Medicine /
Psychologie de la santé et
médecine du comportement

24 SYMPTOMS OF POSTTRAUMATIC STRESS DISORDER IN PATIENTS AND THEIR FAMILY MEMBERS FOLLOWING HOSPITALIZATION IN THE INTENSIVE CARE UNIT (ICU)

12770 | *Critical Illness | Posttraumatic Stress Disorder | ICU Diaries*

Maia Kredentser, University of Manitoba; Brooke Beatie, University of Manitoba; Marcus Blouw, University of Manitoba; Kendiss Olafson, University of Manitoba; Nicole Marten, University of Manitoba; O. Joseph Bienvenu, Johns Hopkins University; Sarvesh Logsetty, University of Manitoba; Lesley Graff, University of Manitoba; Jitender Sareen, University of Manitoba

**Poster Session «F» /
Présentation par affichage**

Health Psychology and
Behavioural Medicine /
Psychologie de la santé et
médecine du comportement

25 PSYCHOSOCIAL AND DEMOGRAPHIC PREDICTORS OF ADHERENCE SELF-EFFICACY AMONG HIV-POSITIVE PEOPLE WHO USE DRUGS IN A CANADIAN SETTING

13050 | *HIV | Adherence | Self-efficacy*

William Lee, BC Centre for Excellence in HIV/AIDS; Thomas Kerr, BC Centre for Excellence in HIV/AIDS; Michael John Milloy, BC Centre for Excellence in HIV/AIDS; Huiru Dong, BC Centre for Excellence in HIV/AIDS

**Poster Session «F» /
Présentation par affichage**

Health Psychology and
Behavioural Medicine /
Psychologie de la santé et
médecine du comportement

26 EFFECTS OF PROLONGED WAKEFULNESS ON DECISION MAKING IN HIGH RISK SIMULATED DRIVING

14197 | *Sleep loss | Driving | Risk*

Alistair MacLean, Queen's University

**Poster Session «F» /
Présentation par affichage**

Health Psychology and
Behavioural Medicine /
Psychologie de la santé et
médecine du comportement

27 THE EFFECTIVENESS OF MINDFUL EATING IN A STUDENT POPULATION

12948 | *Mindfulness | Mindful Eating | Student*

Myles Maillet, University of Victoria

**Poster Session «F» /
Présentation par affichage**

Health Psychology and
Behavioural Medicine /
Psychologie de la santé et
médecine du comportement

28 MULTIDISCIPLINARY BIOPSYCHOSOCIAL REHABILITATION FOR SUBACUTE LOW-BACK PAIN: A COCHRANE REVIEW

12557 | *Systematic review | Back pain | Multidisciplinary biopsychosocial rehabilitation*

Teresa Marin, York University; Dwayne Van Eerd, Institute for Work & Health; Emma Irvin, Institute for Work & Health; Rachel Couban, McMaster University; Bart Koes, Erasmus Medical Center; Antti Malmivaara, Centre for Health and Social Economics; Maurits van Tulder, VU University Amsterdam; Steve Kamper, The George Institute for Global Health

**Poster Session «F» /
Présentation par affichage**
Health Psychology and Behavioural
Medicine / Psychologie de la santé et
médecine du comportement

29 AUTONOMOUS MOTIVATION AS A MEDIATOR OF THE BASIC PSYCHOLOGICAL NEEDS AND SOCIAL PARTICIPATION AMONG ADULTS WITH SPINAL CORD INJURY

12830 | *Motivation | Participation | Self-Determination Theory*

Emilie Michalovic, McGill University; Michelle Fortier, University of Ottawa; Kathleen Martin Ginis, McMaster University; Amy Latimer-Cheung, Queen's University; Luc Noreau, Université Laval; Walter Zelaya, Moelle épinière et motricité Québec; Shane Sweet, McGill University

**Poster Session «F» /
Présentation par affichage**
Health Psychology and
Behavioural Medicine /
Psychologie de la santé et
médecine du comportement

30 RESIDENT VERBAL COMPLIANCE GAINING STRATEGIES AND PATIENT SATISFACTION

12132 | *Patient satisfaction | Patient compliance | Doctor-patient communication*

Janna Olynick, University of Northern British Columbia; Han Li, University of Northern British Columbia

**Poster Session «F» /
Présentation par affichage**
Health Psychology and
Behavioural Medicine /
Psychologie de la santé et
médecine du comportement

31 GROUP CBT TREATMENT FOR PARKINSON'S DISEASE: A INTERPROFESSIONAL APPROACH

12917 | *Cognitive Behavioral Therapy | Parkinson's Disease | Interprofessional Alliance*

Deandra Pimentel, Alaska Pacific University

**Poster Session «F» /
Présentation par affichage**
Health Psychology and
Behavioural Medicine /
Psychologie de la santé et
médecine du comportement

32 PSYCHIATRIC DISTURBANCES AND ENDOMETRIOSIS: A SYSTEMATIC REVIEW

13389 | *Endometriosis | Mood disorders | Pain*

Carley Pope, Lakehead University; Verinder Sharma, Western University; Sapna Sharma, McMaster University; Dwight Mazmanian, Lakehead University

**Poster Session «F» /
Présentation par affichage**
Health Psychology and
Behavioural Medicine /
Psychologie de la santé et
médecine du comportement

33 UTILIZING THE STANDARD TRAUMA-FOCUSED EMDR PROTOCOL IN TREATMENT OF FIBROMYALGIA

13684 | *EMDR | Fibromyalgia | chronic pain*

Tricia Teneycke, Antioch University

**Poster Session «F» /
Présentation par affichage**
Health Psychology and
Behavioural Medicine /
Psychologie de la santé et
médecine du comportement

34 BIOLOGICAL EMBEDDING OF PERINATAL SOCIAL RELATIONSHIPS IN INFANT STRESS REACTIVITY

13067 | *Biological embedding | Infant stress reactivity | Social Support*

Jenna Thomas, University of Calgary; Nicole Letourneau, University of Calgary; Crystal Bryce, Arizona State University; Tavis Campbell, University of Calgary; Gerald Giesbrecht, University of Calgary

**Poster Session «F» /
Présentation par affichage**
Health Psychology and
Behavioural Medicine /
Psychologie de la santé et
médecine du comportement

35 LONGITUDINAL ANALYSES OF THE MODERATING EFFECTS OF PHYSICAL ACTIVITY ON COGNITIVE DECLINE IN AGING

12087 | *Physical Activity | Cognitive Decline | Aging*

Rebecca Vendittelli, University of Victoria

**Poster Session «F» /
Présentation par affichage**
Health Psychology and Behavioural
Medicine / Psychologie de la santé et
médecine du comportement

36 BELIEFS ABOUT THE HEALTHFULNESS OF COMMON FOODS

13460 | *Healthfulness of foods | Food choice | Food Psychology*

Jamie Wallace, University of Regina; Katherine Arbutnott, Campion College at the University of Regina

**Poster Session «F» /
Présentation par affichage**
Health Psychology and
Behavioural Medicine /
Psychologie de la santé et
médecine du comportement

37 IDENTIFYING THE MENTAL HEALTH NEEDS OF SYRIAN IMMIGRANTS AND REFUGEES

13798 | *Refugees | Mental Health | Syrian*

Rosemary Yachouh, University of Toronto

**Poster Session «F» /
Présentation par affichage**

Health Psychology and
Behavioural Medicine /
Psychologie de la santé et
médecine du comportement

**# 38 WHAT TRAITS OF PERSONALITY ARE RELATED TO DEPRESSIVE
SYMPTOMS? DOES GENDER MAKE A DIFFERENCE?**

12289 | *personality traits | depressive symptoms | gender*

Shu-Chuan Jennifer Yeh, National Sun Yat-sen University; Ying Ying Lo, I-Shou University

**Poster Session «F» /
Présentation par affichage**

Health Psychology and
Behavioural Medicine /
Psychologie de la santé et
médecine du comportement

39 PAIN AND ANXIETY DURING WIDE-AWAKE SURGERY

12992 | *Pain | Anxiety | Surgery*

A. Luke MacNeill, University of New Brunswick; John Wright, Dalhousie University; D. Joshua Mayich, Horizon Health Network

**Poster Session «F» /
Présentation par affichage**

Social and Personality
Psychology / Psychologie sociale
et de la personnalité

**# 40 THE PARASOCIAL CONTACT HYPOTHESIS: A TEST OF NEGATIVE
PARASOCIAL CONTACT**

12973 | *Parasocial Relationships | Contact Hypothesis | Prejudice*

A. Luke MacNeill, University of New Brunswick; Enrico DiTommaso, University of New Brunswick

**Poster Session «F» /
Présentation par affichage**

Social and Personality
Psychology / Psychologie sociale
et de la personnalité

**# 41 EXAMINING THE EFFECTS OF PERFECTIONISM AND SELF-
DISCREPANCY SALIENCE ON BODY IMAGE SATISFACTION IN WOMEN**

14172 | *Perfectionism | Self-Discrepancy | Body Dissatisfaction*

Nicole Adams, Laurentian University; Chantal Arpin-Cribbie, Laurentian University

**Poster Session «F» /
Présentation par affichage**

Social and Personality
Psychology / Psychologie sociale
et de la personnalité

**# 42 ANALYZING PERSONALITY FROM CAMPAIGN SPEECHES:
DONALD TRUMP STANDS OUT**

11932

Sara Ahmadian, University of British Columbia; Sara Azarhashi, University of British Columbia; Delroy Paulhus, University of British Columbia

**Poster Session «F» /
Présentation par affichage**

Social and Personality
Psychology / Psychologie sociale
et de la personnalité

**# 43 AN EXAMINATION OF PERFECTIONISM, BODY IMAGE AND EXERCISE
BEHAVIOURS IN UNDERGRADUATE MALES**

14195 | *perfectionism | body image*

Chantal Arpin-Cribbie, Laurentian University; Justin Padecky, Laurentian University; Shakira Mohammed, Laurentian University

**Poster Session «F» /
Présentation par affichage**

Social and Personality
Psychology / Psychologie sociale
et de la personnalité

44 HUMOR STYLES AND BORDERLINE PERSONALITY

12787 | *Humor styles | Borderline personality | Behavioral genetics*

Breanna Atkinson, Western University; Julie Schermer, Western University; Rod Martin, Western University; Nicholas Martin, Queensland Institute of Medical Research; Michael Lynskey, King's College London; Timothy Trull, University of Missouri; Philip Vernon, Western University

**Poster Session «F» /
Présentation par affichage**

Social and Personality Psychology
/ Psychologie sociale et de la
personnalité

**# 45 STARING IN A COMPETITIVE CONTEXT: PROSOCIAL AND
ANTISOCIAL FUNCTIONS**

12990 | *Staring | Prosocial | Antisocial*

Sara Azarshahi, University of British Columbia; Delroy Paulhus, University of British Columbia; Paul Grewal, University of British Columbia; Sara Ahmadian, University of British Columbia

**Poster Session «F» /
Présentation par affichage**

Social and Personality
Psychology / Psychologie sociale
et de la personnalité

**# 46 ELECTROPHYSIOLOGICAL DIFFERENCES IN GENDER STEREOTYPE
PROCESSING BETWEEN LIBERALS AND CONSERVATIVES**

12409 | *Stereotyping | Social | Event-Related Potentials*

Adam Baker, Simon Fraser University; Mario Liotti, Simon Fraser University; Genevieve Fuji-Johnson, Simon Fraser University

**Poster Session «F» /
Présentation par affichage**Social and Personality
Psychology / Psychologie sociale
et de la personnalité**# 47 PASSION AND PERSPECTIVE: HOW DOES A PERSPECTIVE EXERCISE
RELATE TO OBSESSIVE PASSION WITH ACADEMICS?**12816 | *Perspective* | *Self-Concept* | *Obsessive Passion*Lindsay Berard, University of Manitoba; Edward Johnson, University of Manitoba; Yunqiao Wang,
University of Manitoba**Poster Session «F» /
Présentation par affichage**Social and Personality
Psychology / Psychologie sociale
et de la personnalité**# 48 THE DIRECTIVE EFFECT OF EPISODIC MEMORIES: EXAMINING
IDENTITY PROCESSING STYLES AND SATISFACTION IN FRIENDSHIPS WITH
A LONGITUDINAL DESIGN**12817 | *Self-defining memories* | *Identity styles* | *Longitudinal*Nabil Bouzegarene, University of Quebec at Montreal; Frederick Philippe, University of Quebec at
Montreal**Poster Session «F» /
Présentation par affichage**Social and Personality
Psychology / Psychologie sociale
et de la personnalité**# 49 THE EFFECTS OF PERFECTIONISM ON DECISIONAL DELAY UNDER
CONDITIONS OF PERCEIVED RISK**13704 | *Perfectionism* | *Decision-making* | *Risk*

Mallory Calderwood, Laurentian University; Chantal Arpin-Cribbie, Laurentian University

**Poster Session «F» /
Présentation par affichage**Social and Personality
Psychology / Psychologie sociale
et de la personnalité**# 50 DECODING THE LINK BETWEEN PERFECTIONISTIC SELF-
PRESENTATION AND INTERPERSONAL JUDGEMENTS AT FIRST SIGHT**13213 | *Perfectionism* | *Impression Formation* | *Interpersonal Attraction*Ariel Ko, University of British Columbia; Chang Chen, University of British Columbia; Paul Hewitt,
University of British Columbia; Gordon Flett, York University**Poster Session «F» /
Présentation par affichage**Social and Personality
Psychology / Psychologie sociale
et de la personnalité**# 51 THE DARK SIDE OF JEALOUSY**11761 | *Jealousy* | *Dark Triad* | *Self-esteem*

Kristi Chin, Western University

**Poster Session «F» /
Présentation par affichage**Social and Personality
Psychology / Psychologie sociale
et de la personnalité**# 52 IMPETUS FOR COHESION OR SEPARATION IN NORTHERN IRELAND?
NORTHERN IRISH'S ATTITUDES TOWARDS THE SCOTTISH PRE- AND POST-
SCOTTISH REFERENDUM**12566 | *Intergroup Relations* | *Identity* | *Northern Ireland*

Ashleigh Cumber, University of Manitoba

**Poster Session «F» /
Présentation par affichage**Social and Personality
Psychology / Psychologie sociale
et de la personnalité**# 53 A PORTRAYAL OF FIFTY YEARS OF PUBLISHED AUTHORS IN
ADVANCES IN EXPERIMENTAL SOCIAL PSYCHOLOGY**12991 | *Publication* | *Gender* | *Content analysis*Marie-Chantal Falardeau, Université du Québec à Trois-Rivières; Stéphane Perreault, Université du
Québec à Trois-Rivières**Poster Session «F» /
Présentation par affichage**Social and Personality
Psychology / Psychologie sociale
et de la personnalité**# 54 ARE PROCRASTINATING PERFECTIONISTS "TOO COOL FOR SCHOOL"
OR DO THEY JUST SEEM THAT WAY? AN EXTENDED ANALYSIS OF THE
PROCRASTINATION-PERFECTIONISM LINK**13736 | *perfectionism* | *procrastinatio7* | *self-presentation*Gordon Flett, York University; Taryn Nepon, York University; Alison Flett, Wilfred Laurier University;
Timothy Pychyl, Carleton University; Paul Hewitt, University of British Columbia**Poster Session «F» /
Présentation par affichage**Social and Personality
Psychology / Psychologie sociale
et de la personnalité**# 55 "SWIPING LEFT AND SWIPING RIGHT": THE INFLUENCE OF
PERSONALITY, SENSATION-SEEKING, RISK-TAKING, AND RISKY SEXUAL
BEHAVIOR ON THE USE OF A "HOOK-UP" APP.**13388 | *Risk Taking Behavior* | *Risky Sexual Behavior* | *Hook-Up Site*

Samantha Fowler, University of New Brunswick; Lilly Both, University of New Brunswick

**Poster Session «F» /
Présentation par affichage**
Social and Personality
Psychology / Psychologie sociale
et de la personnalité

56 PERSONAL VALUES AND DEHUMANIZATION IN THE CONTEXT OF VICARIOUS COMPETITION

12490 | *Intergroup relations* | *Dehumanization* | *Values*

Taylor Gibson, University of Victoria; Frederick Grouzet, University of Victoria

**Poster Session «F» /
Présentation par affichage**
Social and Personality
Psychology / Psychologie sociale
et de la personnalité

57 PERSONALITY AND BODY IMAGE: THE MEDIATING ROLE OF ONLINE SOCIAL NETWORKS

12763 | *Body image* | *Online social networks* | *Personality*

Camille Giroux-Benoit, Université du Québec à Trois-Rivières; Yvan Lussier, Université du Québec à Trois-Rivières; Anik Ferron, Université du Québec à Trois-Rivières; Stéphane Sabourin, Université Laval; Audrey Brassard, Université de Sherbrooke

**Poster Session «F» /
Présentation par affichage**
Social and Personality
Psychology / Psychologie sociale
et de la personnalité

58 INFLUENCING MOTIVATIONS AND WILLINGNESS TO HELP AN OUTGROUP THROUGH SELF-CATEGORIZATION

13916 | *Self-categorization* | *Outgroup helping* | *Inclusion of the outgroup in the self*

Lisa Godfrey, Simon Fraser University; Stephen Wright, Simon Fraser University; Gregory Boese, Simon Fraser University; Lara Aknin, Simon Fraser University

**Poster Session «F» /
Présentation par affichage**
Social and Personality
Psychology / Psychologie sociale
et de la personnalité

59 ATTACHMENT AND CHRONIC LONELINESS: THE MEDIATING ROLE OF COPING FLEXIBILITY AND ANGER TACTICS

13823 | *Attachment* | *Loneliness* | *Anger Tactics*

Michael Golding, University of New Brunswick; Enrico DiTommaso, University of New Brunswick; M. Katie O'Connell, University of New Brunswick

**Poster Session «F» /
Présentation par affichage**
Social and Personality
Psychology / Psychologie sociale
et de la personnalité

60 NON-USERS' ATTITUDES TOWARDS ELECTRONIC CIGARETTES

14060 | *e-cigarettes* | *attitudes* | *Theory of Planned Behaviour*

Carly Guenther-Powell, University of Regina; Donald Sharpe, University of Regina

**Poster Session «F» /
Présentation par affichage**
Social and Personality
Psychology / Psychologie sociale
et de la personnalité

61 INDEPENDENT EFFECTS OF MOTIVATION AND GOALS ON NEGATIVE BODY TALK

12395 | *Self-Determination Theory* | *Motivation and Goals* | *Negative Body Talk*

Camille Guertin, University of Ottawa; Luc Pelletier, University of Ottawa; Gabrielle Martinelli, University of Ottawa

**Poster Session «F» /
Présentation par affichage**
Social and Personality
Psychology / Psychologie sociale
et de la personnalité

62 THE DIFFERENTIAL INTERPLAY OF VOCAL PITCH AND GENDER ON ATTITUDES

13283 | *Attitudes* | *Voice* | *Gender*

Joshua Guyer, Queen's University; Amanda Maracle, Queen's University; Thomas Vaughan-Johnson, Queen's University; Nicole Seligman, Queen's University; Leandre Fabrigar, Queen's University; Cora Utvich, Queen's University

**Poster Session «F» /
Présentation par affichage**
Social and Personality
Psychology / Psychologie sociale
et de la personnalité

63 THE INFLUENCE OF SCARCITY ON BEHAVIORAL INTENTIONS: "CLICK, WHIRR" TELLS ONLY HALF THE STORY

13990 | *Scarcity* | *Behavioral Intentions* | *Social Influence*

Joshua Guyer, Queen's University; Leandre Fabrigar, Queen's University; Gabrielle Terry, Queen's University

**Poster Session «F» /
Présentation par affichage**
Social and Personality
Psychology / Psychologie sociale
et de la personnalité

64 TRADING OFF BETWEEN RELIABILITY AND VALIDITY: A COMPARISON OF DIFFERENT SCORING METHODS FOR CREATIVITY TASKS

13516 | *creativity tasks* | *reliability and validity* | *rater personality*

Jennifer Hunter, York University; John Eastwood, York University

**Poster Session «F» /
Présentation par affichage**
Social and Personality
Psychology / Psychologie sociale
et de la personnalité

65 DEROGATING OUTGROUP MEMBERS WHEN REMINDED OF DEATH

12488 | *terror management theory* | *mortality salience hypothesis* | *derogation of outgroups*

Shirley Hutchinson, University of British Columbia; Paul Davies, University of British Columbia

**Poster Session «F» /
Présentation par affichage**
Social and Personality
Psychology / Psychologie sociale
et de la personnalité

66 SCOPE AND BASIS OF THE RELATION BETWEEN SPECIESISM AND PREJUDICE

12573 | *speciesism* | *prejudice* | *social dominance*

Lynne Jackson, King's University College at Western University

**Poster Session «F» /
Présentation par affichage**
Social and Personality
Psychology / Psychologie sociale
et de la personnalité

67 THE IMPACT OF IMPLICIT THEORIES ON FIRST-YEAR STUDENT SUCCESS

13450 | *implicit theories* | *incremental and entity theories* | *student performance*

Leslie Janes, Brescia University College

**Poster Session «F» /
Présentation par affichage**
Social and Personality
Psychology / Psychologie sociale
et de la personnalité

68 EVIDENCE THAT RECALLING PAST PRO-ENVIRONMENTAL BEHAVIOR REDUCES NEGATIVE AFFECT

13320 | *pro-environmental behavior* | *negative affect* | *well-being*

Negina Khalil, Simon Fraser University; Michael Schmitt, Simon Fraser University; Lara Akin, Simon Fraser University

**Poster Session «F» /
Présentation par affichage**
Social and Personality
Psychology / Psychologie sociale
et de la personnalité

69 LES RÉSEAUX SOCIAUX : UN NOUVEAU MOYEN DE SATISFAIRE LA RECHERCHE DE SENSATIONS?

14196 | *réseaux sociaux* | *recherche de sensations* | *risque social*

Philippe Laperle, Université de Montréal; Marie-Mathilde Dupont-Leclerc, Université de Montréal; Camille Letendre, Université de Montréal; Charline Lavigne, Université de Montréal; Martin Paquette, Université de Montréal, Université de Sherbrooke; Jacques Bergeron, Université de Montréal

**Poster Session «F» /
Présentation par affichage**
Social and Personality
Psychology / Psychologie sociale
et de la personnalité

70 EMERGING ADULTS' PERCEPTIONS OF INTIMACY AND SELF-DISCLOSURE

14021 | *intimacy* | *self-disclosure* | *emerging adults*

Lily Le, University of Alberta; Lia Daniels, University of Alberta

**Poster Session «F» /
Présentation par affichage**
Social and Personality
Psychology / Psychologie sociale
et de la personnalité

71 "YOU COULD DO BETTER": COUPLES WITH MATCHING (AND HIGH) STATUS OCCUPATIONS ARE PREFERRED OVER COUPLES WITH MISMATCHED STATUS OCCUPATIONS

13052 | *social class* | *couples* | *attitudes*

Cara MacInnis, University of Calgary

**Poster Session «F» /
Présentation par affichage**
Social and Personality
Psychology / Psychologie sociale
et de la personnalité

72 WHEN PROTESTS ARE PERCEIVED AS PEACEFUL: THE ROLE OF ENVIRONMENTAL ACTIVIST IDENTIFICATION

13700 | *environmental activism* | *collective action* | *social identity*

Caroline Mackay, Simon Fraser University; Lisa Droogendyk, Simon Fraser University

**Poster Session «F» /
Présentation par affichage**
Social and Personality
Psychology / Psychologie sociale
et de la personnalité

73 DOES AUTONOMOUS REGULATION FOR LIMITING ALCOHOL CONSUMPTION BUFFER AGAINST RESOURCE DEPLETION? A DIARY STUDY OF SELF-CONTROL AND SELF-REGULATION

13327 | *Self-regulation* | *Self-determination theory* | *Ego-depletion*

Myles Maillet, University of Victoria; Tyler Carey, University of Victoria; Frederick Grouzet, University of Victoria; Dana Ronaghan, University of Victoria

Poster Session «F» /**Présentation par affichage**

Social and Personality
Psychology / Psychologie sociale
et de la personnalité

74 COMPARING TO MY MINI-ME: SOCIAL COMPARISON AMONG SIBLINGS

12945 | *social comparison* | *siblings*

Claire Midgley, University of Toronto; Alicia Segovia, University of Toronto; Penelope Lockwood, University of Toronto

Poster Session «F» /**Présentation par affichage**

Social and Personality
Psychology / Psychologie sociale
et de la personnalité

75 THE RELATIONSHIP BETWEEN COMPULSIVE BUYING DISORDER AND HEXACO PERSONALITY TRAITS

13583 | *Compulsive Buying Disorder* | *Conscientiousness* | *Honesty-Humility*

Tessa Neilson, University of Calgary; Kibeom Lee, University of Calgary; Daniel McGrath, University of Calgary

Poster Session «F» /**Présentation par affichage**

Social and Personality
Psychology / Psychologie sociale
et de la personnalité

76 HOW DO YOU SOLVE A PROBLEM LIKE MY ENVY? EXAMINING SELF-AFFIRMATION AS A POTENTIAL ENVY-REDUCING STRATEGY

13662 | *Self-affirmation* | *Envy*

Darren Neufeld, University of Manitoba; Edward Johnson, University of Manitoba

Poster Session «F» /**Présentation par affichage**

Social and Personality
Psychology / Psychologie sociale
et de la personnalité

77 THE ROLE OF EMOTION REGULATION AND EMOTIONAL INTELLIGENCE IN THE DEVELOPMENT AND MAINTENANCE OF CHRONIC LONELINESS IN A COMMUNITY SAMPLE

12956 | *loneliness* | *attachment* | *emotional intelligence*

Katie O'Connell, University of New Brunswick; Enrico DiTommaso, University of New Brunswick; Michael Golding, University of New Brunswick

Poster Session «F» /**Présentation par affichage**

Social and Personality
Psychology / Psychologie sociale
et de la personnalité

78 LIFE SATISFACTION AND GENDER EQUALITY: A MULTI-NATIONAL SURVEY

12252 | *Gender equality* | *Life satisfaction* | *World Values Survey*

Jessica Padgett, University of Western Ontario; Paul Tremblay, University of Western Ontario

Poster Session «F» /**Présentation par affichage**

Social and Personality
Psychology / Psychologie sociale
et de la personnalité

79 OF COURSE MEN CAN DO MATH! PSYCHOLOGICAL DISENGAGEMENT OF MEN AND WOMEN FOLLOWING A MATH OR VERBAL TASK

13542 | *Gender* | *Psychological Disengagement* | *Self-esteem*

Vincent Phan, University of Waterloo; Joelle Laplante, University of Ottawa; Donald Taylor, McGill University

Poster Session «F» /**Présentation par affichage**

Social and Personality
Psychology / Psychologie sociale
et de la personnalité

80 VALIDATION OF A NEW SUBCLINICAL SADISM MEASURE

13226 | *Dark Triad* | *sadism* | *psychometrics*

Rachel Plouffe, Western University; Donald Saklofske, Western University; Martin Smith, Western University

Poster Session «F» /**Présentation par affichage**

Social and Personality
Psychology / Psychologie sociale
et de la personnalité

81 WHO IS MOST LIKELY TO SEEK AND PROVIDE SUPPORT IN THE FACE OF AGENTIC AND COMMUNAL THREATS? THE ROLES OF EXTRAVERSION AND AGREEABLENESS

12404 | *Coping* | *Cognitive appraisal* | *Personality*

Jessie Pow, University of British Columbia; Dayna Lee-Baggley, Queen Elizabeth II Health Sciences Centre; Anita DeLongis, University of British Columbia

Poster Session «F» /**Présentation par affichage**

Social and Personality
Psychology / Psychologie sociale
et de la personnalité

82 WHAT MAKES A GOOD STUDENT? THE INTERRELATIONSHIPS BETWEEN GPA, PERSONALITY, HEALTH BEHAVIOURS, AND ALCOHOL USE

12765 | *academic performance* | *personality traits* | *health behaviour*

Zeinab Ramadan, Queen's University; Christine Lambert, Queen's University; Tanya Jackson, University of Alberta; G Cynthia Fekken, Queen's University

**Poster Session «F» /
Présentation par affichage**
Social and Personality
Psychology / Psychologie sociale
et de la personnalité

**# 83 WHEN PARENTS PROMOTE INTRINSIC AND EXTRINSIC GOALS, THEY
DON'T ALWAYS AGREE: IMPACT ON THE TYPE OF GOAL THAT IS THEN
INTERNALIZED**

12489 | *Personal Goals | Parenting | Self-Determination Theory*
Dana Ronaghan, University of Victoria; Frederick Grouzet, University of Victoria

**Poster Session «F» /
Présentation par affichage**
Social and Personality
Psychology / Psychologie sociale
et de la personnalité

84 WHAT ARE THE STEPS INVOLVED IN SELF-FORGIVENESS?

13307 | *self-forgiveness | forgiveness | guilt*
Jessica Rourke, University of Victoria; Robert Gifford, University of Victoria

**Poster Session «F» /
Présentation par affichage**
Social and Personality
Psychology / Psychologie sociale
et de la personnalité

**# 85 PSYCHOLOGICAL PROFILES OF YOUNG ADULTS IN DATING
RELATIONSHIPS**

12251 | *Dating relationships | Emerging adults | Cluster analyses*
Claudia Savard, Université Laval; Caroline Simard, Université Laval; Yvan Lussier, Université du Québec
à Trois-Rivières; Stéphane Sabourin, Université Laval

**Poster Session «F» /
Présentation par affichage**
Social and Personality
Psychology / Psychologie sociale
et de la personnalité

**# 86 THE RELATIONSHIP BETWEEN VIOLENT MEDIA, PORNOGRAPHY,
AND CYBER DATING ABUSE AMONG ADOLESCENTS**

11759 | *Cyber dating abuse | Pornography | Violent media*
Jessica Sciaraffa, University of Alberta

**Poster Session «F» /
Présentation par affichage**
Social and Personality
Psychology / Psychologie sociale
et de la personnalité

**# 87 CROSS-GROUP CONTACT AND ADVANTAGED GROUP HELPING FOR
SOCIAL CHANGE**

13072 | *Cross-Group Contact | Helping | Self-Expansion*
Lexi Seida, Simon Fraser University; Stephen Wright, Simon Fraser University; Odilia Dys-Steenbergen,
Simon Fraser University

**Poster Session «F» /
Présentation par affichage**
Social and Personality
Psychology / Psychologie sociale
et de la personnalité

**# 88 THE INFLUENCE OF SELF-ORIENTED AND OTHER-ORIENTED
MINDFULNESS ON TRAIT EMOTIONAL INTELLIGENCE**

12700 | *mindfulness | emotional intelligence | personality psychology*
Vanessa Sinclair, Western University; Anita Feher, Western University; Donald Saklofske, Western
University

**Poster Session «F» /
Présentation par affichage**
Social and Personality
Psychology / Psychologie sociale
et de la personnalité

**# 89 FORMATION OF EMOTIONAL INTELLIGENCE SELF-CONCEPTS:
A TEST OF THE INTERNAL/EXTERNAL FRAME OF REFERENCE MODEL**

13291 | *Emotional Intelligence | Self-Concept | Internal/External Frames of
Reference*
Caitlin Spencer, University of Western Ontario; Kateryna Keefer, Western University; Barbara Bond,
Fleming College; James Parker, Trent University

**Poster Session «F» /
Présentation par affichage**
Social and Personality
Psychology / Psychologie sociale
et de la personnalité

**# 90 ENGAGING IN A PASSIONATE ACTIVITY: A NEW LOOK AT EMOTION
REGULATION STRATEGIES**

13945 | *Passion | Emotion Regulation | Mindfulness*
Ariane St-Louis, Université du Québec à Montréal; Robert Vallerand, Université du Québec à Montréal

**Poster Session «F» /
Présentation par affichage**
Social and Personality
Psychology / Psychologie sociale
et de la personnalité

**# 91 DO FRIENDS AND PARENTS INFLUENCE A STUDENT'S MOTIVATION
AT SCHOOL? THE MODERATING EFFECT OF THE SUPPORT FROM FRIENDS
ON THE RELATIONSHIP BETWEEN PARENT SUPPORT AND ACADEMIC
MOTIVATION**

12965 | *academic motivation | parent support | friend support*
Rebecca Sullivan, University of Ottawa; Isabelle Green-Demers, Université du Québec en Outaouais

Poster Session «F» /**Présentation par affichage**

Social and Personality
Psychology / Psychologie sociale
et de la personnalité

92 CONSCIENTIOUS EFFORT: FOR SHAME OR FOR PRAISE?

13775 | *Personality | Measurement | Feedback*

Victor Swift, University of Toronto; Jordan Peterson, University of Toronto

Poster Session «F» /**Présentation par affichage**

Social and Personality
Psychology / Psychologie sociale
et de la personnalité

93 APPLYING BAYESIAN INFERENCE TO IMPROVE THE SCORING OF THE IMPLICIT ASSOCIATION TEST

12695 | *Social Cognition | Bayesian Statistics | Implicit Association Test*

Jared Valdron, University of Waterloo

Poster Session «F» /**Présentation par affichage**

Social and Personality
Psychology / Psychologie sociale
et de la personnalité

94 PSYCHOLOGICAL FLEXIBILITY UNDER FIRE: ITS ROLE IN ROMANTIC RELATIONSHIP THREATS, AND A CONSIDERATION OF ITS DISCRIMINANT VALIDITY

13532 | *romantic relationships | psychological flexibility | conflict management*

Thomas Vaughan-Johnston, Queen's University; Rachael Quickert, Queen's University; Tara MacDonald, Queen's University

Poster Session «F» /**Présentation par affichage**

Social and Personality
Psychology / Psychologie sociale
et de la personnalité

95 A MEASURE OF SELF-ESTEEM IMPORTANCE

13813 | *self-esteem | importance | scale development*

Thomas Vaughan-Johnston, Queen's University; Jill Jacobson, Queen's University

Poster Session «F» /**Présentation par affichage**

Social and Personality
Psychology / Psychologie sociale
et de la personnalité

96 MATERIALISM: TEMPORAL BALANCE, MINDFULNESS AND SAVORING

12897 | *Materialism | Temporal Balance | Mindfulness*

David Watson, MacEwan University

Poster Session «F» /**Présentation par affichage**

Social and Personality
Psychology / Psychologie sociale
et de la personnalité

97 SELF-COMPASSION, THE 'QUIET EGO' AND MATERIALISM

12899 | *Materialism | Self-Compassion | Quiet Ego*

David Watson, MacEwan University

Poster Session «F» /**Présentation par affichage**

Social and Personality
Psychology / Psychologie sociale
et de la personnalité

98 THE INTERSECTION OF EMOTION, GENDER AND PHYSICAL ABILITY ON THE JUDGMENT OF OTHERS

13666 | *Emotion | Gender | Disability*

Todd Williams, Grand Valley State University; Amanda Dillard, Grand Valley State University; Miranda Toth, Grand Valley State University; Sarah Confer, Grand Valley State University

Poster Session «F» /**Présentation par affichage**

Social and Personality
Psychology / Psychologie sociale
et de la personnalité

99 MATERNAL AUTONOMY SUPPORT, INSECURE ATTACHMENT, AND SOCIALLY PRESCRIBED PERFECTIONISM IN YOUNG ADULTS

13236 | *Perfectionism | Parenting | Attachment Styles*

Yuan Zhou, University of British Columbia; Chang Chen, University of British Columbia; Paul Hewitt, University of British Columbia; Gordon Flett, York University

Poster Session «F» /**Présentation par affichage**

Teaching of Psychology /
Enseignement de la psychologie

100 BUILDING COMMUNITY-BASED RESEARCH INTO THE FIRST-YEAR CURRICULUM: AN ANALYSIS OF STUDENT PERCEPTIONS

13648 | *Introductory psychology | perceptions of research | student research projects*

Bill McConnell, North Island College; John Marton, North Island College

16:00 - 17:30

Carson Hall Salon B (Victoria Conference Centre - Level 2)

**Poster Session «F» /
Présentation par affichage**
Teaching of Psychology /
Enseignement de la psychologie

101 EVALUATING THE INSTRUCTION OF STRENGTHS-BASED CONCEPTUALIZATION

13701 | *positive psychology | strengths | teaching*

Rhea Owens, University of British Columbia; Steven Kreul, University of Wisconsin; Megan Betka, University of Wisconsin; Jemimah Vettrus, University of Wisconsin; Lindsay Liljenberg, University of Wisconsin

**Poster Session «F» /
Présentation par affichage**
Teaching of Psychology /
Enseignement de la psychologie

102 PREDICTORS OF STUDENT SATISFACTION IN A LARGE PSYCHOLOGY UNDERGRADUATE PROGRAM

13080 | *student satisfaction | psychology undergraduate program | psychology majors*

Christopher Sears, University of Calgary; Melissa Boyce, University of Calgary; Susan Boon, University of Calgary; Vina Goghari, University of Calgary; Boyes Mike, University of Calgary; Kara Irwin, University of Calgary

**Poster Session «F» /
Présentation par affichage**
Teaching of Psychology /
Enseignement de la psychologie

103 GOOD TEACHING: XIX. REVISITING GENDER DIFFERENCES IN MULTIPLE-CHOICE ANSWER-CHANGING

12529 | *answer-changing | multiple-choice tests | gender differences*

Nicholas Skinner, King's University College

16:00 - 17:00

Library (Fairmont Empress)

**Oral Paper Session | Séance
de présentation orale**

Enactive Approaches in
Psychology - History and
Philosophy / Histoire et
philosophie de la psychologie
**History and Philosophy of
Psychology / Histoire et
philosophie de la psychologie**

1 ENACTIVE CULTURAL PSYCHOLOGY AND THE GENETIC METHOD IN PSYCHOLOGY

13412 | *enactivism | cultural psychology | genetic method*

Cor Baerveldt, University of Alberta

2 ON CONSIDERING ENACTIVE APPROACHES TO SOCIAL COGNITION: IMPLICATIONS AND RAMIFICATIONS IN PSYCHOPATHOLOGY

14031 | *Enaction | Embodied | Social Cognition*

Raffi Aintablian, York University

16:00 - 17:00

Buckingham Room (Fairmont Empress)

**Section Invited Speaker /
Conférencier invité de la
section**

Environmental Psychology /
Psychologie de l'environnement

HOW CAN BEHAVIOUR SCIENCE CONTRIBUTE TO SUSTAINABILITY?

11920 | *behaviour change | sustainability | environment*

Jiaying Zhao, University of British Columbia

SECTION PROGRAM | PROGRAMME DE LA SECTION

16:00 - 17:00

Saanich 1 (Victoria Conference Centre - Level 1)

**CPA/Section Co-sponsored
Invited Speaker /
Conférencier invité de la
SCP et de la section**

International and Cross-Cultural
Psychology / Psychologie
internationale et interculturelle

CULTURAL-CLINICAL PSYCHOLOGY: FROM FIELD TO LAB TO CLINIC

12165 | *Clinical psychology | Cross-cultural psychology | International psychology*

Andrew Ryder, Concordia University & Jewish General Hospital

SECTION PROGRAM | PROGRAMME DE LA SECTION

16:00 - 17:30

Carson Hall Salon B (Victoria Conference Centre - Level 2) Digital Poster

**Digital Poster Session «F» /
Présentation par affichage
numérique**

Health Psychology and
Behavioural Medicine /
Psychologie de la santé et
médecine du comportement

**#D1 EXAMINING BASIC PSYCHOLOGICAL NEEDS THEORY WITHIN A SPINAL
CORD INJURY PEER MENTORSHIP CONTEXT**

12560 | *Well-being | Self-determination theory | Disability research*

Shane Sweet, McGill University & Center for Interdisciplinary Research in Rehabilitation of Greater Montreal; *Emilie Michalovic*, McGill University; *Kathleen Martin Ginis*, McMaster University; *Amy Latimer-Cheung*, Queen's University; *Michelle Fortier*, University of Ottawa; *Walter Zelaya*, Moelle Épinière et Motricité Québec; *Luc Noreau*, Université Laval & Center for Interdisciplinary Research in Rehabilitation and Social Integration

**Digital Poster Session «F» /
Présentation par affichage
numérique**

Social and Personality
Psychology / Psychologie sociale
et de la personnalité

**#D2 YOU AND YOUR CHARACTER: STAGE AND SCREEN ACTING AND THE
SELF-CONCEPT**

14112 | *Self-concept | Method acting | Qualitative analysis*

Tonia Relkov, York University; *Doug McCann*, York University

16:00 - 17:00

Lecture Theatre (Victoria Conference Centre - Level 1)

**Conversation Session /
Séance de conversation**
General Psychology /
Psychologie générale

**PSYCHOLOGISTS AND END OF LIFE DECISION-MAKING: AN UPDATE ON
THE WORK OF CPA'S TASK FORCE**

14291

Sam Mikail, Mental Health Sun Life Financial; *Karen Cohen*, Canadian Psychological Association

16:00 - 17:00

Ivy Ballroom (Fairmont Empress)

**Section Invited Speaker /
Conférencière invitée de la
section**

Family Psychology / Psychologie
de la famille

**THE MILITARY FAMILY: SUPPORTING CHILD AND FAMILY DEVELOPMENT
AFFECTED BY OPERATIONAL STRESS INJURIES**

12120 | *military families | operational stress injuries | family strengths*

Megan McElheran, WGM Psychological Services; *Kelly Schwartz*, University of Calgary

SECTION PROGRAM | PROGRAMME DE LA SECTION

16:00 - 17:00

Balmoral (Fairmont Empress - Lower Level)

**CPA/Section Co-sponsored
Invited Speaker /
Conférencier invité de la
SCP et de la section**

Sport and Exercise Psychology
/ Psychologie du sport et de
l'exercice

PASSION IN SPORT AND EXERCISE: THEORY AND RESEARCH

12181 | *Passion | sport | exercise*

Robert Vallerand, Université du Québec à Montréal

SECTION PROGRAM | PROGRAMME DE LA SECTION

16:00 - 17:00

Kensington Room (Fairmont Empress)

**Section Annual Meeting
/ Réunion annuelle de la
section**

Quantitative Electrophysiology /
Electrophysiologie quantitative

SECTION ANNUAL MEETING: QUANTITATIVE ELECTROPHYSIOLOGY

12015

Atholl Malcolm, A.T. Malcolm Consulting Inc.

SECTION PROGRAM | PROGRAMME DE LA SECTION

THURSDAY, JUNE 9 /
JEUDI 9 JUIN

FRIDAY, JUNE 10 /
VENDREDI 10 JUIN

SATURDAY, JUNE 11 /
SAMEDI 11 JUIN

Psychologie canadienne | 57:2a | 2016

**Round-Table Conversation
Session # 1 / Séance de
conversation de table ronde**
Community Psychology /
Psychologie communautaire

1 MORE THAN JUST CHECKING YOUR BIAS: ENGAGING IN CULTURALLY SENSITIVE AND RESPONSIVE DIALOGUE AND PRACTICE IN SCHOOL PSYCHOLOGY

13076 | *Multiculturalism | Sensitive and Responsive Practices*

Adam Ghemraoui, University of British Columbia; Dorna Rahimi, University of British Columbia; Shalini Arya, University of British Columbia; Sonja Saqui, University of British Columbia; Michèle Cheng, University of British Columbia; Melanie Nelson, University of British Columbia; Laurie Ford, University of British Columbia; Judith Wiener, OISE - University of Toronto

**Round-Table Conversation
Session # 1 / Séance de
conversation de table ronde**
Community Psychology /
Psychologie communautaire

2 OUR PSYCHOLOGICAL SENSE OF COMMUNITY: PERSPECTIVES ON BELONGING IN THE CONTEXT OF COMMUNITY DIVERSITY

14292 | *sense | community*

Colin van Uchelen, University of British Columbia; Adrienne Young, University of British Columbia; Carly Gilsig, University of British Columbia; Julie Chang, University of British Columbia

**Round-Table Conversation
Session # 1 / Séance de
conversation de table ronde**
Counselling Psychology /
Psychologie du counseling

3 EXPLORING CHINESE-CANADIAN HISTORICAL TRAUMA: LESSONS FROM ABORIGINAL PEOPLES IN CANADA

12292 | *Multigenerational Trauma | Chinese-Canadian | Aboriginal peoples*

Fred Chou, University of British Columbia; Marla Buchanan, University of British Columbia; Alanaise Goodwill, University of British Columbia

**Round-Table Conversation
Session # 1 / Séance de
conversation de table ronde**
Counselling Psychology /
Psychologie du counseling

4 DEVELOPMENT OF A CLINICAL CONSULTATION PROCESS AND MODEL FOR FASD INFORMED SERVICES

12806 | *FASD | Clinical consultation | community-based research*

Melissa Tremblay, University of Alberta; Jacquie Pei, University of Alberta; Denise Plesuk, Catholic Social Services; Aimee Muchortow, Catholic Social Services; Paula Mihai, Catholic Social Services; Rod Jordao, Catholic Social Services

**Round-Table Conversation
Session # 1 / Séance de
conversation de table ronde**
Counselling Psychology /
Psychologie du counseling

5 COMMUNITY-BASED RESEARCH WITH RWANDAN GENOCIDE SURVIVORS: REFLECTION FROM THE FIELD

14183 | *Participatory Action Research | Trauma | Ethics*

Sophie Yohani, University of Alberta; Linda Kreitzer, University of Calgary

**Round-Table Conversation
Session # 1 / Séance de
conversation de table ronde**
Criminal Justice Psychology /
Psychologie et justice pénale

6 FITNESS TO STAND TRIAL AND CRIMINAL RESPONSIBILITY ASSESSMENTS IN CANADA: WHAT IS PSYCHOLOGY'S ROLE AND WHAT DOES THE FUTURE HOLD?

12071 | *forensic psychology | psychological assessment*

David Hill, University of Manitoba; Sabrina Demetriooff, University of Manitoba; Laura Guy, Proactive Resolutions; Heather Moulden, St. Joseph's Healthcare Hamilton; Mini Mamak, St. Joseph's Healthcare Hamilton

**Round-Table Conversation
Session # 1 / Séance de
conversation de table ronde**
Criminal Justice Psychology /
Psychologie et justice pénale

7 CLINICAL CORRECTIONAL FORENSIC PSYCHOLOGY IN CANADA 2016: TOWARD PRACTICE OPTIMIZATION

14159 | *Forensic | Correctional | Clinical*

Jim Cheston, Ontario Correctional Institute; Carolyn Abramowitz, Ontario Correctional Institute; Stephen Wormith, University of Saskatchewan; Franca Cortoni, Université de Montréal

**Round-Table Conversation
Session # 1 / Séance de
conversation de table ronde**
Developmental Psychology /
Psychologie du développement

8 A CRITICAL ANALYSIS OF RESEARCH ON FEMALES WITH AUTISM SPECTRUM DISORDERS: LOW PREVALENCE OR HIGH NEGLIGENCE?

14099 | *Autism Spectrum Disorders | Gender Bias | Diagnostic Subtypes*

Alexis Georgeson, Simon Fraser University; Grace Iarocci, Simon Fraser University

**Round-Table Conversation
Session # 1 / Séance de
conversation de table ronde**
Educational and School Psychology /
Psychologie éducationnelle et scolaire

9 ADJUSTING FOR CUMULATIVE FRENCH LANGUAGE EXPOSURE IN THE WISC V FRENCH CANADIAN NORMS

12942 | *intelligence testing | language diversity | adjusted norms*

Jessie Miller, Pearson; James Holdnack, Pearson; Victoria Locke, Pearson; Lawrence Weiss, Pearson

16:15 - 17:30

Crystal Ballroom (Fairmont Empress)

**Round-Table Conversation
Session # 1 / Séance de
conversation de table ronde**

Educational and School
Psychology / Psychologie
éducative et scolaire

**# 10 EXPANDING THE USE OF QUALITATIVE AND CRITICAL INQUIRY
METHODS IN SCHOOL PSYCHOLOGY: A DISCUSSION BROADENING OUR
RESEARCH PERSPECTIVES**

13124 | *school psychology | research methodologies | qualitative*

Melanie Nelson, University of British Columbia; Shalini Arya, University of British Columbia; Dorna Rahimi, University of British Columbia; Mariel Gomez, University of British Columbia; Laurie Ford, University of British Columbia

**Round-Table Conversation
Session # 1 / Séance de
conversation de table ronde**

Educational and School
Psychology / Psychologie
éducative et scolaire

11 TRAINING IN PEER ASSESSMENT AFFECTS THE VALIDITY OF ASSESSMENTS

13987 | *Peer Assessment | Teaching methods | Assessment methods*

Peter Graf, University of British Columbia; Catherine Rawn, University of British Columbia; Janel Fergusson, University of British Columbia; Michelle Crease-Lark, University of British Columbia

**Round-Table Conversation
Session # 1 / Séance de
conversation de table ronde**

Educational and School Psychology /
Psychologie éducative et scolaire

**# 12 CULTURALLY RESPONSIVE APPROACHES WORKING WITH SOUTH
ASIAN FAMILIES WITH CHILDREN WITH A DISABILITY**

14147 | *Culturally Responsive Treatment | Disability | South Asian*

Shalini Arya, University of British Columbia; Laurie Ford, University of British Columbia

**Round-Table Conversation
Session # 1 / Séance de
conversation de table ronde**

Students in Psychology /
Étudiants en psychologie

**# 13 THE COLLABORATIVE PEER-REVIEW PROCESS: IMPLICATIONS FOR
PSYCHOLOGICAL SCIENCE AND PRACTICE**

12308 | *interprofessional learning | psychology students | collaborative peer-
review process*

Zarina Giannone, University of British Columbia; Jae Yung Kwon, University of British Columbia; Laura Bulk, University of British Columbia

**Round-Table Conversation
Session # 1 / Séance de
conversation de table ronde**

Students in Psychology /
Étudiants en psychologie

**# 14 PROMOTING MULTIDISCIPLINARY LEARNING: STUDENT PERSPECTIVES
ACROSS PSYCHOLOGY SUB-DISCIPLINES**

12785 | *multidisciplinary learning | psychology sub-disciplines | students*

Zarina Giannone, University of British Columbia; Jennifer Barlett, University of Alberta; Somayya Saleemi, York University; Georden Jones, University of Ottawa

**Round-Table Conversation
Session # 1 / Séance de
conversation de table ronde**

Students in Psychology /
Étudiants en psychologie

**# 15 "PROMOTING OPEN SCIENCE IN CANADA: PRACTICAL ADVICE ON
HOW TO INCORPORATE RESEARCH TRANSPARENCY AT ANY STAGE OF
YOUR CAREER"**

14293 | *Open science | Transparency | Replicability*

Kaitlyn Werner, Carleton University; D. Stephen Lindsay, University of Victoria; John Zelenski, Carleton University; Colin Capaldi, Carleton University

**Round-Table Conversation
Session # 1 / Séance de
conversation de table ronde**

Teaching of Psychology /
Enseignement de la psychologie

**# 16 USING MULTI-SITE REPLICATION STUDIES TO TEACH
UNDERGRADUATES "MORE ADVANCED" RESEARCH METHODS**

14023 | *Advanced Research Methods | Statistics | Mentoring*

Angie Birt, Mount Saint Vincent University

16:30 - 17:30

Colwood 1 (Victoria Conference Centre - Level 2)

**Section Annual Meeting
/ Réunion annuelle de la
section**

Psychologists and Retirement /
Psychologues et la retraite

SECTION ANNUAL MEETING, PSYCHOLOGY AND RETIREMENT

12152 | *Retirement*

Juanita Mureika, New Brunswick Association of School Psychologists

SECTION PROGRAM | PROGRAMME DE LA SECTION

THURSDAY, JUNE 9 /
JEUDI 9 JUIN

FRIDAY, JUNE 10 /
VENDREDI 10 JUIN

SATURDAY, JUNE 11 /
SAMEDI 11 JUIN

Psychologie canadienne | 57:2a | 2016

16:30 - 17:30

Esquimalt (Victoria Conference Centre - Level 1)

Section Annual Meeting / Réunion annuelle de la sectionQuantitative Methods /
Méthodes quantitatives**SECTION ANNUAL MEETING: QUANTITATIVE METHODS**11752 | *Quantitative Methods*

Michael Bradley, University of New Brunswick

SECTION PROGRAM | PROGRAMME DE LA SECTION**16:30 - 17:30**

Sidney (Victoria Conference Centre - Level 2)

Section Annual Meeting / Réunion annuelle de la sectionClinical Psychology / Psychologie
clinique**SECTION ANNUAL MEETING: CLINICAL PSYCHOLOGY**

11925

Lachlan McWilliams, University of Saskatchewan

SECTION PROGRAM | PROGRAMME DE LA SECTION**16:30 - 17:30**

Oak Bay 1 (Victoria Conference Centre - Level 1)

Section Annual Meeting / Réunion annuelle de la sectionAboriginal Psychology /
Psychologie autochtone**SECTION ANNUAL MEETING: ABORIGINAL PSYCHOLOGY**

12115

David Danto, University of Guelph-Humber

SECTION PROGRAM | PROGRAMME DE LA SECTION**16:30 - 17:30**

Oak Bay 2 (Victoria Conference Centre - Level 1)

Section Annual Meeting / Réunion annuelle de la sectionBrain and Cognitive Science /
Cerveau et sciences cognitive**SECTION ANNUAL MEETING: BRAIN AND COGNITIVE SCIENCE**

12733

Randall Jamieson, University of Manitoba

SECTION PROGRAM | PROGRAMME DE LA SECTION**16:30 - 17:30**

Saanich 2 (Victoria Conference Centre - Level 1)

**CPA/Section Co-sponsored
Invited Speaker /
Conférencière invitée de la
SCP et de la section**Women and Psychology /
Femmes et psychologie**PAY, POWER, AND POSSIBILITIES: THE SLOW CLOSING OF THE GENDER
"VALUE" GAP**12070 | *pay equity | gender stereotypes | status*

Hilary Lips, Radford University

SECTION PROGRAM | PROGRAMME DE LA SECTION**16:30 - 17:30**

West Coast (Victoria Conference Centre - Level 1)

Section Annual Meeting / Réunion annuelle de la sectionClinical Neuropsychology /
Neuropsychologie clinique**SECTION ANNUAL MEETING: CLINICAL NEUROPSYCHOLOGY**

11747

Vina Goghari, University of Calgary; Anthony Ruocco, University of Toronto

SECTION PROGRAM | PROGRAMME DE LA SECTION**16:30 - 17:30**

Langford (Victoria Conference Centre - Level 2)

Section Annual Meeting / Réunion annuelle de la sectionDevelopmental Psychology /
Psychologie du développement**ANNUAL SECTION MEETING: DEVELOPMENTAL PSYCHOLOGY**12112 | *Developmental | Business | Meeting*

Jean-Paul Boudreau, Ryerson University

SECTION PROGRAM | PROGRAMME DE LA SECTION

16:30 - 17:30

Colwood 2 (Victoria Conference Centre -Level 2)

Reception / Réception

Addiction Psychology /
Psychologie de la dépendance

RECEPTION: ADDICTION PSYCHOLOGY

12080

Joanna Henderson, Centre for Addiction and Mental Health; Melissa Griffin, Centre for Addiction and Mental Health

SECTION PROGRAM | PROGRAMME DE LA SECTION

16:45 - 17:15

View Royal (Victoria Conference Centre - Level 2)

Symposium | Symposium

Industrial and Organizational
Psychology / Psychologie
industrielle et organisationnelle

INDUSTRIAL-ORGANIZATIONAL RESEARCH: CONSIDERING FACTORS FROM WITHIN AND OUTSIDE THE ORGANIZATION

12001 | *Work-family conflict | Leadership | Passion at work*

Isabelle Tremblay, Université de Montréal

BEING SIMULTANEOUSLY PASSIONATE FOR WORK AND FOR A NON-WORK ACTIVITY: THE RELATIONSHIPS WITH GLOBAL WELL-BEING AND BASIC PSYCHOLOGICAL NEED SATISFACTION 13101
Sarah Bourdeau, Université du Québec à Montréal; Nathalie Houlfort, Université du Québec à Montréal; Caroline Leduc, Université du Québec à Montréal

EXAMINING WORK-FAMILY GUILT & CONFLICT IN MEN & WOMEN 13123

Samantha Penney, Saint Mary's University; Shauna L. Smith, Saint Mary's University; Aleka Maria MacLellan, Saint Mary's University; Michelle Boutillier, Saint Mary's University; Arla Day, Saint Mary's University; Karen Korabik, Saint Mary's University

CONTAGIOUS MOTIVATION IN THE WORKPLACE: AN EXAMINATION OF HOW LEADERS' MOTIVATION CAN IMPACT THE MOTIVATION OF SUBORDINATES 13127

Aleka Maria MacLellan, Saint Mary's University; E. Kevin Kelloway, Saint Mary's University

WORK-LIFE BALANCE: THE GOOD AND THE BAD OF BOUNDARY MANAGEMENT 13128

Caroline Leduc, Université du Québec à Montréal; Nathalie Houlfort, Université du Québec à Montréal; Sarah Bourdeau, Université du Québec à Montréal

16:45 - 17:45

Metchosin (Victoria Conference Centre - Level 2)

**Conversation Session /
Séance de conversation**

General Psychology /
Psychologie générale

ACCREDITATION PANEL CONVERSATION

14245 | *Accreditation*

Stewart Madon, Canadian Psychological Association; Janice Cohen, Children's Hospital of Eastern Ontario

17:00 - 18:00

Buckingham Room (Fairmont Empress)

**Section Annual Meeting /
Réunion annuelle de la
section**

Environmental Psychology /
Psychologie de l'environnement

SECTION ANNUAL MEETING: ENVIRONMENTAL PSYCHOLOGY

12166 | *environment*

Elizabeth Nisbet, Trent University; Loraine Lavalley, University of Northern British Columbia

SECTION PROGRAM | PROGRAMME DE LA SECTION

17:00 - 18:00

Kensington Room (Fairmont Empress)

**Section Invited Speaker /
Conférencier invité de la
section**

Quantitative Electrophysiology /
Électrophysiologie quantitative

QUANTITATIVE EEG AND EEG DATA BASES AND THEIR APPLICATION TO EEG NEUROFEEDBACK

12047 | *qEEG | Neurofeedback | LORETA*

Atholl Malcolm, A.T. Malcolm Consulting Inc. and A.T. Malcolm & Associates; John Davis, McMaster University

SECTION PROGRAM | PROGRAMME DE LA SECTION

THURSDAY, JUNE 9 /
JEUDI 9 JUIN

FRIDAY, JUNE 10 /
VENDREDI 10 JUIN

SATURDAY, JUNE 11 /
SAMEDI 11 JUIN

Psychologie canadienne | 57:2a | 2016

17:00 - 18:00

Balmoral (Fairmont Empress - Lower Level)

Section Annual Meeting / Réunion annuelle de la section

Sport and Exercise Psychology / Psychologie du sport et de l'exercice

SECTION ANNUAL MEETING: SPORT AND EXERCISE PSYCHOLOGY

12182

Vacant position / poste vacant

SECTION PROGRAM | PROGRAMME DE LA SECTION**17:00 - 18:00**

Saanich 1 (Victoria Conference Centre - Level 1)

Section Annual Meeting / Réunion annuelle de la section

International and Cross-Cultural Psychology / Psychologie internationale et interculturelle

SECTION ANNUAL MEETING: INTERNATIONAL AND CROSS-CULTURAL PSYCHOLOGY

12143

Benjamin Giguere, University of Guelph

SECTION PROGRAM | PROGRAMME DE LA SECTION**17:00 - 18:00**

Ivy Ballroom (Fairmont Empress)

Section Annual Meeting / Réunion annuelle de la section

Family Psychology / Psychologie de la famille

SECTION ANNUAL MEETING: FAMILY PSYCHOLOGY

12118 | family psychology

Kelly Schwartz, University of Calgary

SECTION PROGRAM | PROGRAMME DE LA SECTION**17:15 - 18:15**

Library (Fairmont Empress)

Section Annual Meeting / Réunion annuelle de la section

History and Philosophy of Psychology / Histoire et philosophie de la psychologie

SECTION ANNUAL MEETING: HISTORY AND PHILOSOPHY OF PSYCHOLOGY

12106 | HPP | History | Philosophy

Cor Baerveldt, University of Alberta

SECTION PROGRAM | PROGRAMME DE LA SECTION**17:15 - 18:15**

View Royal (Victoria Conference Centre - Level 2)

Section Annual Meeting / Réunion annuelle de la section

Industrial and Organizational Psychology / Psychologie industrielle et organisationnelle

SECTION ANNUAL MEETING: INDUSTRIAL AND ORGANIZATIONAL PSYCHOLOGY

12210

Silvia Bonaccio, University of Ottawa

SECTION PROGRAM | PROGRAMME DE LA SECTION**17:30 - 18:30**

Colwood 1 (Victoria Conference Centre - Level 2)

Reception / Réception

Psychologists and Retirement / Psychologues et la retraite

RECEPTION, PSYCHOLOGY AND RETIREMENT

12153

Juanita Mureika, New Brunswick Association of School Psychologists

SECTION PROGRAM | PROGRAMME DE LA SECTION

17:30 - 18:30

Oak Bay 1 (Victoria Conference Centre - Level 1)

Reception / Réception
Aboriginal Psychology /
Psychologie autochtone

RECEPTION: ABORIGINAL PSYCHOLOGY

12116

David Danto, University of Guelph-Humber

SECTION PROGRAM | PROGRAMME DE LA SECTION

17:30 - 18:30

Saanich 2 (Victoria Conference Centre - Level 1)

Reception / Réception
Women and Psychology /
Femmes et psychologie

SWAP RECEPTION: WOMEN AND PSYCHOLOGY

12072

Paula Barata, University of Guelph

SECTION PROGRAM | PROGRAMME DE LA SECTION

17:30 - 18:30

Esquimalt (Victoria Conference Centre - Level 1)

Reception / Réception
Quantitative Methods /
Méthodes quantitatives

RECEPTION FOR QUANTITATIVE METHOD STUDENTS AND FACULTY

11801

Michael Bradley, University of New Brunswick

SECTION PROGRAM | PROGRAMME DE LA SECTION

17:30 - 18:30

Sidney (Victoria Conference Centre - Level 2)

Reception / Réception
Clinical Psychology / Psychologie
clinique

RECEPTION: CLINICAL PSYCHOLOGY

11926

SECTION PROGRAM | PROGRAMME DE LA SECTION

18:30 - 21:00

Lecture Theatre (Victoria Conference Centre - Level 1)

Heads Docs
- Featuring the Disney Movie:
Inside Out

**INSIDE AND OUT AND BEYOND: NURTURING EMOTIONAL DEVELOPMENT
IN CHILDREN**

Sandra Clark; Kelly Price

THURSDAY, JUNE 9 /
JEUDI 9 JUIN

FRIDAY, JUNE 10 /
VENDREDI 10 JUIN

SATURDAY, JUNE 11 /
SAMEDI 11 JUIN

**SATURDAY
JUNE 11**



**SAMEDI
11 JUIN**

08:00 - 09:00

Library (Fairmont Empress)

Committee Business Meeting / Réunion du conseil d'affaires
General Programme / Programme général

PAST PRESIDENT'S COMMITTEE BUSINESS MEETING / RÉUNION DU COMITÉ DES ANCIENS PRÉSIDENTS
14287
Kerry Mothersill, Outpatient Mental Health, Alberta Health Services

08:00 - 09:00

Sooke (Victoria Conference Centre - Level 1)

Committee Business Meeting / Réunion du conseil d'affaires
General Programme / Programme général

EDUCATION AND TRAINING COMMITTEE BUSINESS MEETING / RÉUNION D'AFFAIRE DU COMITÉ D'ÉDUCATION ET DE FORMATION
14289
Donald Saklofske, University of Western Ontario

09:15 - 10:15

Carson Hall Salon A (Victoria Conference Centre - Level 2)

Plenary Session / Session plénière
General Programme / Programme général

PRACTICE OF PSYCHOLOGY KEYNOTE: FOCUS ON PTSD
14262
Terence Keane, Behavioral Science Division at VA's National Center for PTSD

10:30 - 11:30

Balmoral (Fairmont Empress - Lower Level)

Symposium | Symposium
Criminal Justice Psychology / Psychologie et justice pénale

THE PSYCHOLOGY OF CRIMINAL CONDUCT: MERGING MAINSTREAM AND FEMINIST PERSPECTIVES TO INFORM RISK ASSESSMENT STRATEGIES FOR FEMALE YOUTH

13459 | *Risk assessment | Juvenile female offender | Gender-responsive*
Shelley Brown, Carleton University

THE YOUTH ASSESSMENT AND SCREENING INSTRUMENT: A PSYCHOMETRIC EVALUATION BY GENDER 13468
Natalie Jones, Orbis Partners Inc.; *David Robinson*, Orbis Partners Inc.

VALIDATION OF THE YOUTH ASSESSMENT AND SCREENING INSTRUMENT: INCORPORATING GENDER-RESPONSIVE AND GENDER-NEUTRAL INDICATORS OF RISK, NEED, AND STRENGTH 14002
Terri Scott, Carleton University; *Shelley Brown*, Carleton University; *Tracey Skilling*, Centre for Addiction and Mental Health

EXPLORING THE PREDICTIVE VALIDITY OF THE YOUTH ASSESSMENT AND SCREENING INSTRUMENT FOR SUBTYPES OF MALE AND FEMALE OFFENDERS 14010
Leigh Greiner, BC Corrections, Ministry of Justice; *Shelley Brown*, Carleton University; *Tracey Skilling*, Centre for Addiction and Mental Health

10:30 - 11:30

Library (Fairmont Empress)

Workshop / Atelier
General Psychology / Psychologie générale

STEPPING UP TO OUR PLACE AT THE TABLE: CPA ADVOCATING FOR SCIENCE AND PRACTICE ON THE FRONT LINES
14254 | *Reseachers | Research Community*
Karen Cohen, Canadian Psychological Association; *Lisa Votta-Bleeker*, Canadian Psychological Association

10:30 - 12:00

Metchosin (Victoria Conference Centre - Level 2)

Workshop / Atelier
Aboriginal Psychology / Psychologie autochtone

KNOWLEDGE, AWARENESS AND SKILLS FOR THE PROVISION OF COMPETENT PSYCHOTHERAPY TO INDIGENOUS CLIENTS

14216 | *Aboriginal | Psychotherapy | Cultural Competence*
Roger John, University of British Columbia

THURSDAY, JUNE 9 / JEUDI 9 JUIN

FRIDAY, JUNE 10 / VENDREDI 10 JUIN

SATURDAY, JUNE 11 / SAMEDI 11 JUIN

Psychologie canadienne | 57:2a | 2016

10:30 - 11:30

Oak Bay 2 (Victoria Conference Centre - Level 1)

Symposium | Symposium
Aboriginal Psychology /
Psychologie autochtone

INDIGENOUS MENTAL HEALTH & HEALING: RESULTS FROM URBAN AND RURAL COMMUNITY-BASED STUDIES IN ONTARIO

12018 | *Indigenous health | Colonial trauma | Community-based recovery*

Allison Reeves, Anishnawbe Health Toronto; Suzanne Stewart, OISE - University of Toronto

INDIGENIZING PSYCHOLOGY: RESEARCH INFORMS PRACTICE 12023

Suzanne Stewart, OISE-University of Toronto

MENTAL HEALTH PERCEPTIONS AND PRACTICES OF A NORTHERN ONTARIO ABORIGINAL COMMUNITY: A QUALITATIVE STUDY 13279

David Danto, University of Guelph-Humber; Russ Walsh, Duquesne University

GENDER CONSTRUCTS AND COLONIZATION: EXPLORING INDIGENOUS MEN'S RECOVERY FROM SEXUAL ASSAULT AND COMPLEX TRAUMAS 13280

Allison Reeves, Anishnawbe Health Toronto; Suzanne Stewart, OISE-University of Toronto; Roger John, University of Victoria

10:30 - 11:30

Saanich 1 (Victoria Conference Centre - Level 1)

Symposium | Symposium
Developmental Psychology /
Psychologie du développement

PREDICTORS OF ADOLESCENT DATING AGGRESSION PERPETRATION AND VICTIMIZATION ACROSS DIVERSE SAMPLES

12809 | *adolescent dating aggression | diverse samples | risk factors*

Patti Timmons Fritz, University of Windsor

WHICH CONTEXTUAL FACTORS MATTER? EVALUATING BELL AND NAUGLE'S CONTEXTUAL FRAMEWORK OF INTIMATE PARTNER VIOLENCE IN AN ADOLESCENT SAMPLE 13620

Patti Timmons Fritz, University of Windsor; Leyco Wilson, University of Windsor

DATING VIOLENCE AMONGST ADOLESCENTS WITHIN AN INPATIENT TREATMENT CENTRE 13627

Melody Asghari, York University; Jennifer Connolly, York University; Kate Cochrane-Brink, Youthdale Treatment Centres

INDIVIDUAL-, FAMILY-, AND NEIGHBOURHOOD-LEVEL RISK FACTORS ASSOCIATED WITH DATING VIOLENCE EXPERIENCED BY ADOLESCENT MOTHERS 13637

Leyco Wilson, University of Windsor; Patti Timmons Fritz, University of Windsor; Amanda Levine, St. Joseph's Health Care London; Nicole Yarkovsky, University of Windsor; Amanda Lefrancois, Wayne State University

10:30 - 11:30

Colwood 1 (Victoria Conference Centre - Level 2)

Symposium | Symposium
Social and Personality
Psychology / Psychologie sociale
et de la personnalité

THE ORIGINS, DEVELOPMENT, AND MALLEABILITY OF INTERGROUP STEREOTYPES IN INFANCY AND CHILDHOOD

12249 | *Intergroup Stereotypes | Racial Bias | Weight Bias/ Weight-related Stereotypes*

Sarah Hutchison, University of Victoria

WHO WILL BE NICE AND WHO WILL BE MEAN?: INFANTS' EXPECTATIONS OF SOCIAL GROUP BEHAVIOUR 13936

Anthea Pun, University of British Columbia; Kiley Hamlin, University of British Columbia; Andrew Baron, University of British Columbia

THE DEVELOPMENT OF EXPLICIT AND IMPLICIT WEIGHT-RELATED STEREOTYPES IN YOUNG CHILDREN 13938

Sarah Hutchison, University of Victoria; Ulrich Müller, University of Victoria

REDUCING RACE BIAS IN CHILDREN THROUGH EXPOSURE TO COUNTER-STEREOTYPICAL EXEMPLARS 13941

Antonya Gonzalez, University of British Columbia; Jennifer Steele, York University; Andrew Baron, University of British Columbia

10:30 - 11:30

Colwood 2 (Victoria Conference Centre -Level 2)

Symposium | Symposium
Social and Personality
Psychology / Psychologie sociale
et de la personnalité

APPEARANCE PERCEPTIONS AND WELL-BEING

13361 | *body image | well-being | appearance*

Caitlin Starnski, University of Guelph

“THAT CAMERA ADDS TEN POUNDS!” WOMEN’S REACTIONS TO VISUAL WEIGHT-RELATED FEEDBACK AND THE ROLE OF TRAIT BODY CHECKING 13893

Jennifer Mills, York University; Bethany Shikatani, Ryerson University; Marika Tiggemann, Flinders University; Sarah Hollitt, Flinders University

BODY IMAGE DISSATISFACTION IS RELATED TO DEPRESSIVE SYMPTOMS AMONG EARLY ADOLESCENTS AT RISK FOR OBESITY: A POLYNOMIAL REGRESSION MODEL 13904

Shauna Solomon-Krakus, University of Toronto; Catherine Sabiston, University of Toronto; Andree Castonguay, Concordia University; Jennifer Brunet, University of Ottawa; Melanie Henderson, Chu Sainte-Justine

EYES OF THE BEHOLDERS: HOW WOMEN PERCEIVE BEAUTY IDEALS THROUGH THE LENS OF DISTINCT SOCIETAL SUBCULTURES 13914

Caitlin Starnski, University of Guelph; Victoria Parker, Wilfrid Laurier University; Scott Leith, Wilfrid Laurier University; Anne Wilson, Wilfrid Laurier University

10:30 - 11:30

View Royal (Victoria Conference Centre - Level 2)

Symposium | Symposium
Family Psychology / Psychologie
de la famille

INTIMATE PARTNER VIOLENCE DURING THE TRANSITION TO PARENTHOOD: THE ROLE OF HOSTILE CONFLICT, ATTRIBUTIONAL BIASES, AND COERCIVE CONTROL IN FIRST-TIME PARENTS

12520 | *intimate partner violence | transition to parenthood | hostility*

Erica Woodin, University of Victoria

THE COUPLES AFFECT-INTENSITY RATING SCALE: A CODING SYSTEM FOR OBSERVING COUPLES’ CONFLICT INTERACTIONS 14103

Tara Galaugher, University of Victoria; Erica Woodin, University of Victoria

WHEN THINKING HURTS FAMILIES: NEGATIVE ATTRIBUTIONS IN THE MINDS OF NEW PARENTS 14109

Pauline Song, University of Victoria; Erica Woodin, University of Victoria

PSYCHOLOGICAL AGGRESSION AND CONTROL: LINKS TO PHYSICAL INTIMATE PARTNER VIOLENCE OVER THE TRANSITION TO 14111

Lisa Gou, University of Victoria; Erica Woodin, University of Victoria

10:30 - 11:30

Ivy Ballroom (Fairmont Empress)

Symposium | Symposium
Psychologists in Hospitals and
Health Centres / Psychologues
en milieu hospitaliers et en
centres de santé

GRADUATE STUDENT SYMPOSIUM

11868 | *Psychological interventions | Evidence-based practice | Hospitals*

Fanie Collardeau, University of Victoria

FAMILY NAVIGATION PROJECT EVALUATION 12641

Keera Fishman, University of Ottawa; Anthony Levitt, Sunnybrook Health Sciences Centre

PERFECTIONISM, PSYCHOLOGICAL DISTRESS, AND COGNITIVE BEHAVIOURAL TREATMENT 12642

Xiaolei Deng, University of British Columbia; Paul Hewitt, University of British Columbia; Randy Patterson, ChangeWay Clinics; Gordon Flett, York University

PSYCHOSOCIAL CARE OF BARIATRIC SURGERY PATIENTS: UNIQUE CHALLENGES AND INNOVATIVE TREATMENT APPROACHES 12643

Aliza Friedman, Ryerson University; Molly Atwood, Ryerson University; Stephanie Cassin, Ryerson University; Susan Wnuk, Toronto Western Hospital; Sangeev Sockalingam, University of Toronto: Toronto General Hospital

THURSDAY, JUNE 9 /
JEUDI 9 JUIN

FRIDAY, JUNE 10 /
VENDREDI 10 JUIN

SATURDAY, JUNE 11 /
SAMEDI 11 JUIN

Psychologie canadienne | 57:2a | 2016

**Round-Table Conversation
Session # 2 / Séance de
conversation de table ronde**
Aboriginal Psychology /
Psychologie autochtone

1 THE FOUR PATHS OF HEALING AND GRIEVING: A CULTURAL APPROACH

12275 | *Grief | Trauma | Healing*
Darren Thira, Thira Consulting

**Round-Table Conversation
Session # 2 / Séance de
conversation de table ronde**
Environmental Psychology /
Psychologie de l'environnement

2 LINKING ENVIRONMENTAL PSYCHOLOGY TO THE REAL WORLD: A DISCUSSION ABOUT THE ROLE OF PSYCHOLOGISTS AND ABOUT CURRENT GAPS IN RESEARCH AND APPLICATION

13218 | *conservation | collaboration | research methods*

Loraine Lavallee, University of Northern British Columbia; Jiaying Zhao, University of British Columbia;
Jennifer Veitch, National Research Council; Elizabeth Nisbet, Trent University

**Round-Table Conversation
Session # 2 / Séance de
conversation de table ronde**
Industrial and Organizational
Psychology / Psychologie industrielle
et organisationnelle

3 BULLYING IN THE ACADEMIA: PERCEPTIONS AND EXPERIENCES OF YOUNG FACULTY MEMBERS

13997 | *Workplace Bullying | Academia | Experiences*

Abimbola AKANNI, Obafemi Awolowo University

**Round-Table Conversation
Session # 2 / Séance de
conversation de table ronde**
Industrial and Organizational
Psychology / Psychologie
industrielle et organisationnelle

4 LICENSURE AND I/O PSYCHOLOGY: EXAMINING THE WORK OF THE JOINT TASK FORCE

12671 | *licensure | accreditation | occupational regulation*

R. Blake Jelley, University of Prince Edward Island; Don Crowder, Association of State and Provincial
Psychology Boards

**Round-Table Conversation
Session # 2 / Séance de
conversation de table ronde**
Psychologists and Retirement /
Psychologues et la retraite

5 MEETING THE NEEDS OF THOSE PSYCHOLOGISTS WHO HAVE RETIRED, ARE PLANNING TO RETIRE, OR HAVE HAD RETIREMENT THRUST UPON THEM

13349 | *SPAR | psychologists' | retirement*

Joseph Snyder, Concordia University; Juanita Mureika, New Brunswick Association of School
Psychologists

**Round-Table Conversation
Session # 2 / Séance de
conversation de table ronde**
Psychology in the Military /
Psychologie du milieu militaire

6 PERFORMING MILITARY TRAUMA: POSSIBILITIES FOR POSTTRAUMATIC GROWTH

13256 | *Military Trauma | Performance in Psychology | Occupational Stress Injury*

Marla Buchanan, University of British Columbia; Fred Chou, University of British Columbia; Andrea
Bennett, University of British Columbia

**Round-Table Conversation
Session # 2 / Séance de
conversation de table ronde**
Psychology, Religion and
Spirituality / Psychologie,
religion et spiritualité

7 BEYOND MINDFULNESS, BUDDHA NATURE AND THE FOUR POSTURES IN PSYCHOTHERAPY

13210 | *Mindfulness | Buddha Nature | Awareness*

James Sacamano, Island Health

**Round-Table Conversation
Session # 2 / Séance de
conversation de table ronde**
Quantitative Methods /
Méthodes quantitatives

8 SMALL SAMPLE AND N=1 METHODOLOGIES: THEIR PLACE OR ABSENCE IN PSYCHOLOGY RESEARCH CURRICULUM AND ITS IMPLICATIONS

14204 | *Research Design | Small Sample research | Multivariate research*

Rachel Fouladi, Simon Fraser University; Snjezana Huerta, Simon Fraser University; Alexis Georgeson,
Simon Fraser University; Viktoria Kettner, Simon Fraser University

**Round-Table Conversation
Session # 2 / Séance de
conversation de table ronde**
Sport and Exercise Psychology
/ Psychologie du sport et de
l'exercice

9 EXAMINING THE CLIMATE OF COMPETITIVE SPORT: THE IMPACT OF PERFORMANCE-ENHANCING DRUGS AND ATHLETIC IDENTITY ON ATHLETE MENTAL HEALTH

12307 | *performance-enhancing drugs | athletic identity | athlete mental health*

Zarina Giannone, University of British Columbia; Evanya Musolino, University of British Columbia

10:30 - 11:30

Crystal Ballroom (Fairmont Empress)

Round-Table Conversation
Session # 2 / Séance de
conversation de table ronde
Women and Psychology /
Femmes et psychologie

10 THE WEDDING RITUAL AS A TEXT FOR (DE)CONSTRUCTING AND (RE) SIGNIFYING THE FEMALE/FEMININE AND GENDERED PRACTICES OF SELF: A FEMINIST POSTSTRUCTURAL AUTOETHNOGRAPHIC INQUIRY OF THE BRIDE SUBJECT

12506 | *feminist* | *poststructural* | *autoethnography*
Amanda Baldwin, University of Regina

10:30 - 12:00

Oak Bay 1 (Victoria Conference Centre - Level 1)

Symposium | Symposium
International and Cross-Cultural
Psychology / Psychologie
internationale et interculturelle

JUGGLING MULTIPLE CULTURES: ETHNIC MINORITY YOUTH, FAMILIES, AND COMMUNITIES

14182 | *youth* | *acculturation* | *immigration*
Kimberly Noels, University of Alberta

BICULTURAL NORMATIVE CONFLICTS: WHAT MOTIVATES CHOICE? 14185

Mamta Vaswani, University of Guelph; Benjamin Giguère, University of Guelph; Saba Safdar, University of Guelph

MULTICULTURAL LGB IDENTITY CONFIGURATIONS, WELL-BEING, AND FAMILY RELATIONSHIPS 14188

Maya Yampolsky, Université Laval; Nathan MacAlpine, York University; Richard Lalonde, York University

LANGUAGE BROKERING IN CHINESE IMMIGRANT FAMILIES: DISENTANGLING THE EFFECTS OF FREQUENCY VERSUS FEELINGS 14189

Josephine Hua, University of Victoria; Catherine Costigan, University of Victoria

WEAVING THE THREAD OF CULTURE AND EVIDENCE-BASED ACTION: THE SIKH LEADERSHIP, POLICE, AND THE RESEARCHERS COLLABORATE TO ADDRESS YOUTH VIOLENCE AND GANG-INVOLVEMENT IN BC 14194

Gira Bhatt, Kwantlen Polytechnic University; Roger Tweed, Kwantlen Polytechnic University; Baltej Dhillon, Royal Canadian Mounted Police; Nycki Basra, Royal Canadian Mounted Police; Sukhinder Singh, Sukh Sagar Gurudwara

10:30 - 12:00

Carson Hall Salon C (Victoria Conference Centre - Level 2)

Oral Paper Session | Séance de
présentation orale
Psychology and Contemporary
Social Issues - History and
Philosophy / Histoire et
philosophie de la psychologie

1 "NO...NO! THIS IS NOT...CORRECT!" A DISCURSIVE PSYCHOLOGICAL ANALYSIS OF ACCOUNTS OF ALLEGED SEXUAL ASSAULT IN THE JIAN GHOMESHI CASE

13385 | *Discursive Analysis* | *Ghombreshi* | *Qualitative Method*
Vickie Richard, University of Alberta; Cor Baerveldt, University of Alberta

2 UNDERSTANDING PUBLIC'S POLITICAL ATTITUDES, VALUES, AND SUPPORT TOWARD HEALTH-RELATED WELFARE POLICIES

14198 | *Public's Political Attitudes* | *Ideologies* | *Psychosocial Well-Being*
Raha Sheivari, York University

3 UNDOCUMENTED AND SINGLE: HOW DEPORTATION REGIMES TRANSFORM INTIMATE LIVES

13895 | *undocumented migration* | *critical psychology* | *ethnography*
Basia Ellis, University of Chicago; Jennifer Moore, University of Calgary

10:30 - 11:00

Lecture Theatre (Victoria Conference Centre - Level 1)

Theory Review / Examen
Théorique
Counselling Psychology /
Psychologie du counseling

MEANING MAKING: HUMANISTIC AND VOCATIONAL PSYCHOLOGY INTERSECT

12430 | *Humanistic Psychology* | *Vocational Psychology* | *Meaning Making*
Charles P. Chen, University of Toronto

THURSDAY, JUNE 9 /
JEUDI 9 JUIN

FRIDAY, JUNE 10 /
VENDREDI 10 JUIN

SATURDAY, JUNE 11 /
SAMEDI 11 JUIN

Psychologie canadienne | 57:2a | 2016

10:30 - 11:30

Esquimalt (Victoria Conference Centre - Level 1)

Symposium | Symposium
Counselling Psychology /
Psychologie du counseling**MULTICULTURAL AND SOCIAL JUSTICE ANALYSES OF COUNSELLING THEORIES AND PRACTICES**13494 | *multicultural competence | social justice | marginalized populations*

Kaori Wada, McGill University

THE APPLICATION OF TERROR MANAGEMENT THEORY TO UNDERSTANDING CULTURAL DISRUPTION OF ABORIGINAL COMMUNITIES IN CANADA: CRITIQUE AND RECOMMENDATION 13514

Amanda Cavaleri, McGill University; Aadaeze Obiajunwa, McGill University; Kaori Wada, McGill University

CAREER COUNSELLING WITH TRANS* INDIVIDUALS: MULTICULTURAL AND SOCIAL JUSTICE ANALYSIS OF CAREER THEORIES AND ASSESSMENT TOOLS 13734

Jann Tomaro, McGill University; Eleanor McGroarty, McGill University; Evette Dainow, McGill University

BRIDGING THE GAP: A MULTICULTURAL AND SOCIAL JUSTICE ANALYSIS OF THE CANADIAN LITERATURE ON POST-SECONDARY STUDENTS MENTAL HEALTH AND COUNSELLING PROVISION 13742

Chao-Mei Chiang, University of British Columbia; Sasha Lerner, Ithaca College

10:30 - 12:30

Kensington Room (Fairmont Empress)

Workshop / Atelier
Clinical Psychology /
Psychologie clinique**FACILITATING SOCIAL APPROACH BEHAVIOR: LESSONS FROM RELATIONAL SCIENCE FOR TREATING SOCIAL ANXIETY AND EMOTIONAL ISOLATION**12994 | *Social Anxiety | Clinical Treatment | Lynn Alden, University of British Columbia***10:30 - 12:00**

Saanich 2 (Victoria Conference Centre - Level 1)

Symposium | Symposium
Educational and School
Psychology / Psychologie
éducationnelle et scolaire**EMOTIONAL INTELLIGENCE IN EDUCATION: ADVANCES IN RESEARCH AND INTERVENTIONS WITH UNIQUE POPULATIONS**12504 | *emotional intelligence | education | intervention*

Kateryna Keefer, Trent University

GIFTEDNESS AND POST-SECONDARY SUCCESS: DOES EMOTIONAL INTELLIGENCE MATTER? 13973

James Parker, Trent University; Donald Saklofske, University of Western Ontario; Kateryna Keefer, Trent University

DEVELOPMENTAL ASPECTS OF EMOTIONAL INTELLIGENCE AND SOCIAL EMOTIONAL LEARNING IN ATYPICAL POPULATIONS 13978

Janine Montgomery, University of Manitoba; Flint Schwartz, University of Manitoba; Sydney Kingston, University of Manitoba; Katie Thom, University of Manitoba; Karen Penner, University of Manitoba; Roxanne Boily, Winnipeg School Division

EVALUATING THE EFFECTIVENESS AND EFFICACY OF AN EMOTIONAL INTELLIGENCE PROGRAM WITH PRE-SERVICE TEACHERS 13993

Donald Saklofske, University of Western Ontario; Ashley Vesely-Maillifer, University of Western Ontario; David Nordstokke, University of Calgary

EXPLORING THE LINK BETWEEN TRAIT EMOTIONAL INTELLIGENCE OF MOTHERS AND THEIR CHILDREN: A CROSS-CULTURAL FAMILY-BASED STUDY 13994

Kateryna Keefer, Trent University; Yelnura Autalipova, al-Farabi Kazakh National University; James Parker, Trent University; Donald Saklofske, University of Western Ontario

10:30 - 12:30

West Coast (Victoria Conference Centre - Level 1)

Workshop / Atelier
Counselling Psychology /
Psychologie du counseling**CLINICAL SUPERVISION IN COUNSELLING PSYCHOLOGY: AN INTEGRATIVE DEVELOPMENTAL-PHENOMENOLOGICAL APPROACH**14085 | *counsellor education | clinical supervision | phenomenological methods*

Mihaela Laaneanu, Trinity Western University; Janelle Kwee, Trinity Western University; Elizabeth Chan, Trinity Western University; Marvin McDonald, Trinity Western University; Tammy Bartel, Trinity Western University; Janelle Drisner, Trinity Western University; Bart Begalka, Trinity Western University

10:30 - 12:00

Sidney (Victoria Conference Centre - Level 2)

Symposium | Symposium
Women and Psychology /
Femmes et psychologie

EXPERIENCES, REALITIES, AND DICHOTOMIES: HOW WOMEN VIEW THEIR BODIES

13355 | *Bodies | Experiences | Cultural Messages*

Amanda Jenkins, University of Guelph

“IF IT’S NOT CLEAN DOWN THERE I FEEL DIRTY”: WOMEN’S USE AND PRACTICES OF VAGINAL HYGIENE PRODUCTS 13530

Amanda Jenkins, University of Guelph; Sara Crann, University of Guelph; Kieran O’Doherty, University of Guelph

JAMAICAN WOMEN’S CONSTRUCTIONS OF HEALTH AND THE “HEALTHY” BODY 13548

Claudia Barned, University of Guelph; Kieran O’Doherty, University of Guelph

UNDERSTANDING HOW WOMEN PORTRAY THEIR BODIES: THE EFFECTS OF SYSTEM JUSTIFICATION AND GENDER ROLES 13551

Cailin Stamarski, University of Guelph; Leanne Son Hing, University of Guelph

IT’S NOT YOUR FAULT: INTERNALIZED SEX-POSITIVE OR SEX-NEGATIVE BELIEFS DURING RECOVERY FROM SEXUAL TRAUMA 13552

Jessica Bauer-McLure, University of Saskatchewan

10:30 - 12:30

Langford (Victoria Conference Centre - Level 2)

Workshop / Atelier
Students in Psychology /
Étudiants en psychologie

HOW TO WRITE TRI-COUNCIL SCHOLARSHIP APPLICATIONS: STAYING CALM AND GETTING AHEAD OF THE COMPETITION

12524 | *Research funding | Graduate studies | Workshop*

Georden Jones, University of Ottawa; Somayya Saleemi, York University; Kyrsten Grimes, University of Toronto Scarborough

10:30 - 12:00

Buckingham Room (Fairmont Empress)

Symposium | Symposium
Criminal Justice Psychology /
Psychologie et justice pénale

AN EXAMINATION OF THE INTERFACE BETWEEN THE CRIMINAL JUSTICE SYSTEM AND THE GENERAL PUBLIC

13846 | *sex offenders | public attitudes | fear of crime*

Stephen Wormith, University of Saskatchewan

WORKING TOWARDS SUCCESSFUL SEX OFFENDER REINTEGRATION: CANADIAN PUBLIC’S ATTITUDES TOWARDS SEX OFFENDERS, SEX OFFENDER TREATMENT AND POLICY 14095

Mark Olver, University of Saskatchewan; Gabriela Corabian, University of Saskatchewan

WEB-BASED SEXUAL OFFENDER COMMUNITY NOTIFICATION PRACTICES IN CANADA AND THE USA 14100

Stephen Wormith, University of Saskatchewan; Nicola Chopin, University of Saskatchewan

AN EXAMINATION OF THE PERSPECTIVES OF COMMUNITY SUPPORT PROFESSIONALS REGARDING CLIENT NEEDS AND OUTCOMES IN SASKATOON’S MENTAL HEALTH STRATEGY COURT 14110

Krista Mathias, University of Saskatchewan; Courtney Florchinger, University of Saskatchewan; Lisa Jewell, University of Saskatchewan; Stephen Wormith, University of Saskatchewan

IS FEAR OF CRIME THE OPPOSITE OF FEELINGS OF SAFETY FROM CRIME? AN EXAMINATION OF SASKATCHEWAN RESIDENTS’ PERCEPTIONS OF FEAR AND SAFETY 14123

Lisa Jewell, University of Saskatchewan; Mohammed Abdula, University of Saskatchewan; Stephen Wormith, University of Saskatchewan

THURSDAY, JUNE 9 /
JEUDI 9 JUIN

FRIDAY, JUNE 10 /
VENDREDI 10 JUIN

SATURDAY, JUNE 11 /
SAMEDI 11 JUIN

Psychologie canadienne | 57:2a | 2016

11:30 - 12:30

Lecture Theatre (Victoria Conference Centre - Level 1)

Award / Cérémonie de
remise des prix
General Programme /
Programme général

**CPA DONALD O. HEBB AWARD FOR DISTINGUISHED CONTRIBUTIONS TO
PSYCHOLOGY AS A SCIENCE: THIS WON'T HURT A BIT: REFLECTIONS ON A
CAREER IN CHRONIC PAIN**

14268

Joel Katz, York University

CPA DONALD O. HEBB AWARD / PRIX DONALD O. HEBB

11:45 - 12:45

Balmoral (Fairmont Empress - Lower Level)

Symposium | Symposium
Criminal Justice Psychology /
Psychologie et justice pénale

**STRIVING TO IMPROVE COMMUNITY CORRECTIONS: RESEARCH ON THE
EFFECTIVENESS OF TRAINING SUPERVISING OFFICERS IN EVIDENCE-
BASED PRACTICES.**

14089 | *Community supervision | Officer behaviour | Evidence-based practices*

Tanya Rugge, Public Safety Canada

**TIME SPENT SUPERVISING PROBATIONERS: AN EXAMINATION OF OFFICERS' RESOURCE
ALLOCATION ACROSS A VARIETY OF SUPERVISION RELATED TASKS 14105**

Nick Chadwick, Public Safety Canada; Guy Bourgon, Public Safety Canada; Tanya Rugge, Public Safety Canada; Leticia Gutierrez, Public Safety Canada; Jim Bonta, Public Safety Canada

**OFFICER USE OF EFFECTIVE CORRECTIONAL SKILLS AMONG CLIENTS FROM THE STRATEGIC
TRAINING INITIATIVE IN COMMUNITY SUPERVISION (STICS): A COMPARISON ACROSS GENDER, AGE
AND RISK 14107**

Kayla Wanamaker, Public Safety Canada; Nick Chadwick, Public Safety Canada; Leticia Gutierrez, Public Safety Canada; Guy Bourgon, Public Safety Canada; Tanya Rugge, Public Safety Canada; Jim Bonta, Public Safety Canada

**ASSESSING POST-TRAINING CHANGES IN PROBATION OFFICERS' USE OF EVIDENCE-BASED SKILLS
ACROSS JURISDICTIONS IN CANADA AND SWEDEN 14113**

Tanya Rugge, Public Safety Canada; Guy Bourgon, Public Safety Canada; Nick Chadwick, Public Safety Canada; Kayla Wanamaker, Public Safety Canada; Leticia Gutierrez, Public Safety Canada; Charlotte Jakobsson, The Swedish Prison and Probation Service

11:45 - 12:45

Esquimalt (Victoria Conference Centre - Level 1)

Symposium | Symposium
Counselling Psychology /
Psychologie du counseling

**PROMOTING CAREER DEVELOPMENT SUCCESS IN DIVERSE CULTURAL
CONTEXTS WITHIN CANADA**

11860 | *Career development | Aboriginal psychology | Cross-cultural psychology*

Nancy Arthur, University of Calgary; Jose Domene, University of New Brunswick

**CAREER DEVELOPMENT IN NON-STUDENT ACCOMPANYING PARTNERS OF INTERNATIONAL
STUDENTS: WHAT HELPS AND HINDERS? 12453**

Jose Domene, University of New Brunswick; Nancy Arthur, University of Calgary; Alix Robinson, University of Calgary; Caitlin Napodi, University of New Brunswick

CAREER DEVELOPMENT EXPERIENCES OF INDIGENOUS MEN WHO HAVE LEFT GANGS 12454

Alanaise Goodwill, University of British Columbia

**INDIVIDUAL AND INSTITUTIONAL SUPPORT FOR THE CAREER SUCCESS OF INTERNATIONAL
STUDENTS 13133**

Natalee Popadiuk, University of Victoria; Nancy Arthur, University of Calgary

11:45 - 12:45

Colwood 1 (Victoria Conference Centre - Level 2)

Symposium | Symposium
Clinical Neuropsychology /
Neuropsychologie clinique

COGNITIVE AND BEHAVIOURAL INTERVENTIONS TO ENHANCE COGNITIVE FUNCTIONING: FROM HUMAN TO ANIMAL MODELS

13607 | *Cognition | Intervention | Translational*

Vina Goghari, University of Calgary

COGNITIVE TRAINING IN HEALTHY AGING 13608

Vina Goghari, University of Calgary

METACOGNITIVE TRAINING: DEVELOPMENT, IMPLEMENTATION AND EFFICACY 13610

Todd Woodward, University of British Columbia

EFFECTS OF ANTIPSYCHOTICS ON THE HIPPOCAMPUS AND THEIR REVERSAL BY AEROBIC EXERCISE 13611

Clare Beasley, University of British Columbia

11:45 - 12:45

Colwood 2 (Victoria Conference Centre -Level 2)

Symposium | Symposium
Community Psychology /
Psychologie communautaire

ACCESS AND ATTITUDES: REFLECTIONS ON A PROGRAM TO INCREASE NEWCOMER ACCESS TO POST-SECONDARY EDUCATION AND RESEARCH ON SHIFTING SOCIETAL ATTITUDES TOWARDS PEOPLE LIVING IN POVERTY

13714 | *access to education | societal attitudes | poverty*

Colleen Loomis, Laurier University

HIGH SCHOOL STUDENTS' EXPERIENCES IN A UNIVERSITY-CREDIT PROGRAM AND THEIR PERSPECTIVES ABOUT BUILDING THEIR OWN "BRIDGE" TO A SUCCESSFUL FUTURE 13720

Courtney Arseneau, Laurier University; Jessica Wiese, Laurier University; Jessica Noble, Laurier University; Terry Mitchell, Laurier University

BUILDING BRIDGES TO SUCCESS: INCREASING ACCESSIBILITY, EQUITY AND DIVERSITY IN CANADIAN POST-SECONDARY INSTITUTIONS 13721

Jessica Noble, Laurier University; Jessica Wiese, Laurier University; Courtney Arseneau, Laurier University; Terry Mitchell, Laurier University

SHIFTING SOCIETAL ATTITUDES: EXAMINING THE EFFECTS OF PERSPECTIVE TAKING ON ATTITUDES TOWARD AND DEROGATION OF THE POOR 13728

Terry Mitchell, Laurier University; Jessica Wiese, Laurier University; Colleen Loomis, Laurier University; Mary MacKeigan, Laurier University

11:45 - 12:45

Library (Fairmont Empress)

Symposium | Symposium
Traumatic Stress / Stress
traumatique

HEALTH CONSEQUENCES OF VIOLENCE EXPOSURE AMONG YOUTH

13971 | *trauma | substance use | youth*

Amanda Hudson, Dalhousie University

ROLE OF RESILIENCE IN ALCOHOL/DRUG USE IN CANADIAN FIRST NATIONS YOUTH 14148

Ioan Mahu, Dalhousie University; Sherry Stewart, Dalhousie University; Michelle Martin, Dalhousie University; Marc Zahradnik, Gilmour Psychological Services; Doreen Stevens, Mount Saint Vincent University; Michael Ungar, Dalhousie University; Christine Wekerle, McMaster University

TAKING A TRAUMA PERSPECTIVE IN CONDUCTING RESEARCH WITH MALTREATED ADOLESCENTS 14155

Christine Wekerle, McMaster University; Randy Waechter, St. George's University

POST-TRAUMATIC SYMPTOMS EXPLAIN LINKS BETWEEN CHILDHOOD SEXUAL ASSAULT AND PROBLEM DRINKING IN ADOLESCENTS: THE MALTREATMENT AND ADOLESCENT PATHWAYS STUDY 14168

Amanda Hudson, Dalhousie University; Christine Wekerle, McMaster University; Stephen Ellenbogen, Memorial University of Newfoundland; Abby Goldstein, University of Toronto; Randy Waechter, St. George's University; Sherry Stewart, Dalhousie University

THURSDAY, JUNE 9 /
JEUDI 9 JUIN

FRIDAY, JUNE 10 /
VENDREDI 10 JUIN

SATURDAY, JUNE 11 /
SAMEDI 11 JUIN

Psychologie canadienne | 57:2a | 2016

11:45 - 12:45

View Royal (Victoria Conference Centre - Level 2)

Symposium | SymposiumFamily Psychology / Psychologie
de la famille**INDIVIDUAL AND RELATIONAL PREDICTORS OF INTIMATE PARTNERS' SEXUAL SATISFACTION**13419 | *Sexual satisfaction | Couples | Intimate relationships*

Rebecca Cobb, Simon Fraser University

SEXUAL SATISFACTION IN OLDER ADULTS: AN EXAMINATION OF AN EXPANDED VERSION OF THE INTERPERSONAL EXCHANGE MODEL OF SEXUAL SATISFACTION 13715

Pablo Santos-Iglesias, University of New Brunswick; Sandra Byers, University of New Brunswick; Ronald Moglia, New York University

THE ROLE OF PERCEIVED PARTNER SEXUAL SATISFACTION IN INDIVIDUAL SEXUAL SATISFACTION 13716

Marissa Bowsfield, Simon Fraser University; Jennifer Pink, Simon Fraser University; Rebecca Cobb, Simon Fraser University

SEXUAL CONFLICT COMMUNICATION, SEXUAL SATISFACTION, AND RELATIONSHIP SATISFACTION IN COHABITING COUPLES 13719

Jennifer Pink, Simon Fraser University; Roanne Millman, Simon Fraser University; Rebecca Cobb, Simon Fraser University

THE COST OF KEEPING QUIET IN THE BEDROOM: POOR SEXUAL COMMUNICATION AS A MEDIATOR BETWEEN SOCIAL ANXIETY AND SEXUAL AND RELATIONSHIP OUTCOMES 13727

Jennifer Trew, Simon Fraser University; Rebecca Cobb, Simon Fraser University

11:45 - 12:15

Saanich 1 (Victoria Conference Centre - Level 1)

**Theory Review / Examen
Théorique**Developmental Psychology /
Psychologie du développement**SIX QUESTIONS FOR THE PSYCHOLOGY OF SINGING**14158 | *singing | music | development*

Annabel Cohen, University of Prince Edward Island

11:45 - 12:45

Crystal Ballroom (Fairmont Empress)

**Round-Table Conversation
Session # 3 / Séance de
conversation de table ronde**Aboriginal Psychology /
Psychologie autochtone**# 1 RECONCILING FOR THE FUTURE: HOW CAN THE FIELD OF PSYCHOLOGY FACILITATE THE PATH TO RECONCILIATION IN LIGHT OF THE FINAL REPORT OF THE TRUTH AND RECONCILIATION COMMISSION?**14181 | *Aboriginal | Reconciliation | TRC*

Roger John, University of British Columbia

**Round-Table Conversation
Session # 3 / Séance de
conversation de table ronde**International and Cross-Cultural
Psychology / Psychologie
internationale et interculturelle**# 2 CURRENT ISSUES AND FUTURE DIRECTIONS OF INTERNATIONAL PSYCHOLOGY**13207 | *International psychology | Cross-cultural psychology*

Benjamin Giguère, University of Guelph

**Round-Table Conversation
Session # 3 / Séance de
conversation de table ronde**Psychologists and Retirement /
Psychologues et la retraite**# 3 MEANING-CENTERED MEN'S GROUPS FOR MEN FACING RETIREMENT: STRIVING TO PROMOTE MEANING IN LIFE AMONG MEN MAKING THE TRANSITION TO RETIREMENT**13257 | *Healthy retirement | Meaning in life | Suicide prevention*

Marnin Heisel, University of Western Ontario & Lawson Health Research Institute; Gordon Flett, York University; Ross Norman, University of Western Ontario; Sharon Moore, Athabasca University; Paul Links, University of Western Ontario; Sisira Sarma, University of Western Ontario; Norm O'Rourke, Simon Fraser University; Rahel Eynan, University of Western Ontario & Lawson Health Research Institute

11:45 - 12:45

Ivy Ballroom (Fairmont Empress)

Symposium | Symposium
Psychologists in Hospitals and Health Centres / Psychologues en milieu hospitaliers et en centres de santé

ENHANCING MENTAL HEALTH AND ADDICTION SERVICES ACROSS EASTERN ONTARIO - A TEMPLATE FOR DEVELOPMENTALLY APPROPRIATE SERVICES FOR TRANSITIONAL AGED YOUTH

13920 | *Youth | Concurrent Disorders | Community Partners*

Gretchen Conrad, The Royal Ottawa Mental Health Centre

ENHANCING MENTAL HEALTH AND ADDICTION SERVICES ACROSS EASTERN ONTARIO: THE AGENCY PERSPECTIVE 13924

Kim Corace, The Royal Ottawa Mental Health Centre; Gretchen Conrad, The Royal Ottawa Mental Health Centre; Nick Schubert, The Royal Ottawa Mental Health Centre; Melanie Willows, The Royal Ottawa Mental Health Centre

ENHANCING MENTAL HEALTH AND ADDICTION SERVICES ACROSS EASTERN ONTARIO - THE YOUTH AND FAMILY PERSPECTIVE 13925

Isabelle Ares, The Royal Ottawa Mental Health Centre; Jennifer Daley, The Royal Ottawa Mental Health Centre; Gretchen Conrad, The Royal Ottawa Mental Health Centre; Kim Corace, The Royal Ottawa Mental Health Centre; Nick Schubert, The Royal Ottawa Mental Health Centre; Melanie Willows, The Royal Ottawa Mental Health Centre

ENHANCING MENTAL HEALTH AND ADDICTION SERVICES ACROSS EASTERN ONTARIO: THE SYSTEM PERSPECTIVE 13928

Gretchen Conrad, The Royal Ottawa Mental Health Centre; Kim Corace, The Royal Ottawa Mental Health Centre; Nick Schubert, The Royal Ottawa Mental Health Centre; Melanie Willows, The Royal Ottawa Mental Health Centre

12:00 - 12:30

Oak Bay 2 (Victoria Conference Centre - Level 1)

Theory Review / Examen Théorique
International and Cross-Cultural Psychology / Psychologie internationale et interculturelle

MORITA THERAPY: THEORY TO PRACTICE

12425 | *Morita Therapy | Morita Theory | Morita-Informed Strategies*

Charles P. Chen, University of Toronto

12:30 - 14:30

Saanich 2 (Victoria Conference Centre - Level 1)

Workshop / Atelier
Educational and School Psychology / Psychologie éducationnelle et scolaire

PROMOTING MENTAL HEALTH THROUGH SOCIAL-EMOTIONAL LEARNING IN SCHOOLS

13012 | *social-emotional learning | mental health | mental health literacy*

Shelley Hymel, University of British Columbia

13:00 - 14:00

Balmoral (Fairmont Empress - Lower Level)

Symposium | Symposium
Criminal Justice Psychology / Psychologie et justice pénale

FIELD VALIDITY OF THE STATIC-99/R AND STABLE-2000/2007 SEXUAL OFFENDER RISK ASSESSMENT TOOLS IN THE PROVINCE OF BRITISH COLUMBIA

13035 | *sexual offenders | field validity | risk assessment*

R Karl Hanson, Public Safety Canada

B.C. CORRECTIONS AND SEX OFFENDER RISK ASSESSMENT: AN OVERVIEW OF THE TOOLS, IMPLEMENTATION AND VALIDATION 13039

Carmen Zabaraukas, B.C. Corrections

THE PREDICTIVE ACCURACY OF STATIC-99R, STABLE-2000, AND STABLE-2007 AS IMPLEMENTED BY B.C. CORRECTIONS: A PROSPECTIVE STUDY 13041

R. Karl Hanson, Public Safety Canada; L. Maaiké Helmus, Global Institute of Forensic Research

DOES ACCOUNTING FOR CHANGE IN DYNAMIC RISK IMPROVE RECIDIVISM PREDICTION? 13044

Kelly Babchishin, Royal Ottawa Hospital

THURSDAY, JUNE 9 / JEUDI 9 JUIN

FRIDAY, JUNE 10 / VENDREDI 10 JUIN

SATURDAY, JUNE 11 / SAMEDI 11 JUIN

Psychologie canadienne | 57:2a | 2016

13:00 - 14:45

Metchosin (Victoria Conference Centre - Level 2)

Workshop / Atelier
Aboriginal Psychology /
Psychologie autochtone**THE COMMUNITY IS THE MEDICINE: THE "CURE" FOR ABORIGINAL
SUICIDE, ADDICTION AND VIOLENCE***12416 | Positive Psychology | Wellness | Post Colonial**Darien Thira, Thira Consulting***13:00 - 14:00**

Oak Bay 2 (Victoria Conference Centre - Level 1)

Symposium | Symposium
Traumatic Stress / Stress
traumatique**TRAUMATIC STRESS PSYCHOLOGY IN CANADA***12887 | trauma | stress | PTSD**Paul Frewen, University of Western Ontario***TRAUMATIC EVENTS, TRAUMATIC STRESS, AND TRAUMATIC RESPONSES: THE MALTREATMENT AND
ADOLESCENT PATHWAYS RESEARCH STUDY 12933***Christine Wekerle, McMaster University***A LOOK INSIDE: DEVELOPING PSYCHOLOGICAL SUPPORT PROGRAMS IN THE EMERGENCY SERVICES
12935***Lori Gray, Toronto Paramedic Services***PTSD IN COURT 13803***Gerald Young, Glendon College - York University***13:00 - 14:00**

Saanich 1 (Victoria Conference Centre - Level 1)

Symposium | Symposium
Developmental Psychology /
Psychologie du développement**CONDUCTING RESEARCH WITH CHILDREN AND YOUTH: IDENTIFYING
AND OVERCOMING CHALLENGES.***13718 | Research | Child | Youth**Michael Zwiars, University of Calgary***CONDUCTING RESEARCH WITH CHILDREN AND YOUTH: PRACTICAL AND EMPIRICAL
CONSIDERATIONS 13750***Michael Zwiars, University of Calgary***OVERCOMING THE CHALLENGES IN CONDUCTING QUANTITATIVE RESEARCH WITH CHILDREN AND
YOUTH 13757***Alyssa Ryan, University of Calgary***OVERCOMING THE CHALLENGES IN CONDUCTING QUALITATIVE RESEARCH WITH CHILDREN AND
YOUTH 13758***Setareh Shayanfar, University of Calgary; Michael Zwiars, University of Calgary***13:00 - 14:00**

West Coast (Victoria Conference Centre - Level 1)

Symposium | Symposium
Counselling Psychology /
Psychologie du counseling**LGBTQ NEWCOMERS IN CANADA: AN UNDERDEVELOPED FIELD OF STUDY***13654 | LGBTQ | Lesbian, Gay, Bi, Trans, Queer | Newcomers**Anusha Kassan, University of Calgary***THE IMMIGRATION EXPERIENCES OF A SAME-SEX BINATIONAL COUPLE: A CASE STUDY 13658***Nadine Nakamura, University of Laverne; Anusha Kassan, University of Calgary***FOSTERING SAFETY WITH LGBTQ REFUGEES 13663***Sharalyn Jordan, Simon Fraser University***BURNING AT BOTH ENDS: EXPERIENCES OF SETTLEMENT WORKERS WHO SUPPORT LGBTQ
NEWCOMERS 13667***Megan Suehn, University of Calgary; Anusha Kassan, University of Calgary*

13:00 - 14:00

Sidney (Victoria Conference Centre - Level 2)

Symposium | Symposium
Clinical Psychology /
Psychologie clinique

A MULTI-MODAL EXAMINATION OF INTERPERSONAL FACTORS IN THE DEVELOPMENT AND MAINTENANCE OF DEPRESSION

14102 | *Depression | Interpersonal Factors | Course*

David Dozois, University of Western Ontario

INTERGENERATIONAL TRANSMISSION OF DEPRESSION: THE ROLE OF SOCIAL COGNITION 14114

Amanda Shambraw, Queen's University; Jeannette Benson, Queen's University; Mark Sabbagh, Queen's University; Kate Harkness, Queen's University

EARLY MALADAPTIVE SCHEMAS AND DEPRESSION: THE MEDIATING ROLE OF INTERPERSONAL COMPETENCE 14116

Jesse Wilde, University of Western Ontario; Katerina Rnic, University of Western Ontario; David Dozois, University of Western Ontario; Rod Martin, University of Western Ontario

SOCIAL REJECTION INFLUENCES THEORY OF MIND ABILITIES IN WOMEN WITH DEPRESSIVE SYMPTOMS 14121

Katerina Rnic, University of Western Ontario; Josh Hanna, University of Guelph; Simone Cunningham, Queen's University; David Dozois, University of Western Ontario

13:00 - 14:00

Colwood 1 (Victoria Conference Centre - Level 2)

Symposium | Symposium
Clinical Neuropsychology /
Neuropsychologie clinique

STRUCTURAL NEUROIMAGING MARKERS OF SCHIZOPHRENIA

12480 | *neuroimaging | schizophrenia | biomarkers*

Vina Goghari, University of Calgary

EVALUATING THE LONGITUDINAL TRAJECTORY OF CLINICAL AND COGNITIVE INSIGHT IN FIRST-EPIISODE PSYCHOSIS 13483

Lisa Buchy, University of Calgary

ALL IS NOT LOST: THE NEGLECTED ASPECT OF COMPENSATORY BRAIN REMODELLING IN SCHIZOPHRENIA 13488

Lena Palaniyappan, Prevention and Early Intervention Program in Psychosis

STRUCTURAL NEUROIMAGING MARKERS IN A FAMILY STUDY OF SCHIZOPHRENIA 13491

Vina Goghari, University of Calgary

13:00 - 14:00

Buckingham Room (Fairmont Empress)

Symposium | Symposium
Psychology in the Military /
Psychologie du milieu militaire

LESSONS LEARNED: APPLICATION OF RESEARCH FROM EXTREME AND UNUSUAL ENVIRONMENTS TO MILITARY PSYCHOLOGY

13094 | *coping | leadership | families*

Jelena Brcic, University of Fraser Valley

ASTRONAUTS AND THEIR FAMILIES 13543

Phyllis Johnson, University of British Columbia

COGNITIVE ASPECTS OF OUTSTANDING MILITARY LEADERSHIP 13545

Peter Suedfeld, University of British Columbia

COPING AND MOTIVE IMAGERY OF HIGHLY SKILLED GROUPS 13553

Jelena Brcic, University of Fraser Valley

THURSDAY, JUNE 9 /
JEUDI 9 JUIN

FRIDAY, JUNE 10 /
VENDREDI 10 JUIN

SATURDAY, JUNE 11 /
SAMEDI 11 JUIN

13:00 - 14:00

Kensington Room (Fairmont Empress)

Symposium | SymposiumFamily Psychology / Psychologie
de la famille**STRENGTHS IN MILITARY FAMILIES: CHILD, PARENT, AND SCHOOL CONTRIBUTIONS**13980 | *Family | Military | Strengths*

Kelly Schwartz, University of Calgary

MILITARY PARENT MENTAL HEALTH AND CHILD FUNCTIONING 14173

Andrea Stelnicki, University of Calgary; Kelly Schwartz, University of Calgary

DEVELOPMENTAL ASSETS AND RISK AND THRIVING OUTCOMES IN MILITARY FAMILY YOUTH 14175

Kelly Schwartz, University of Calgary; Andrea Stelnicki, University of Calgary

SCHOOL ENGAGEMENT AS A PROTECTIVE FACTOR FOR CHILDREN IN MILITARY FAMILIES 14177

Bailey Wheeler, University of Calgary; Andrea Stelnicki, University of Calgary; Kelly Schwartz, University of Calgary

13:00 - 14:00

Carson Hall Salon C (Victoria Conference Centre - Level 2)

Symposium | SymposiumHistory and Philosophy of
Psychology / Histoire et
philosophie de la psychologie**THREE PAPERS ON THE HISTORY AND THEORY OF PSYCHOTHERAPY**14125 | *Psychotherapy | History | Theory*

Patric Plesa, York University

THE THERAPY IS POLITICAL: A CRITICAL DISCOURSE ANALYSIS OF THE THERAPIST-CLIENT SEXUAL RELATIONS DEBATE IN 1970S AMERICA 14146

Lisa Feingold, York University

SCHOPENHAUER'S PHILOSOPHICAL PSYCHOLOGY AND FREUD'S PSYCHOANALYSIS 14150

Patric Plesa, York University

THINKING BEYOND THERAPEUTIC CULTURE: AN EXAMINATION OF PSYCHOLOGIZED SOCIETY 14161

Susannah Mulvale, York University

13:00 - 15:00

Ivy Ballroom (Fairmont Empress)

Workshop / AtelierGeneral Programme /
Programme général**DEVELOPING INTERNSHIP CONSORTIA: TIPS, TOOLS, AND TRICKY ISSUES**14248 | *Accreditation | Consortia | Consortium*

Stewart Madon, Canadian Psychological Association; Janice Cohen, Children's Hospital of Eastern Ontario; Robin Adkins, CCPPP; Brent Hayman-Abello, CCPPP

13:00 - 14:00

Sooke (Victoria Conference Centre - Level 1)

Committee Business Meeting / Réunion du conseil d'affairesGeneral Programme /
Programme général**SCIENTIFIC AFFAIRS COMMITTEE MEETING / RÉUNION DU COMITÉ DES AFFAIRES SCIENTIFIQUES**

14282

Jean Saint-Aubin, Université Moncton

13:00 - 14:00

Library (Fairmont Empress)

Symposium | Symposium
Clinical Psychology / Psychologie
clinique

EXAMINING NEGATIVE REPETITIVE THOUGHT PATTERNS VIA EXPERIENCE SAMPLING METHOD

13793 | *Worry | Rumination | Experience Sampling Method*

Elizabeth Pawluk, Ryerson University; Danielle Katz, York University

THE EXPERIENCE SAMPLING METHOD AND PERSEVERATIVE THINKING: A DISCUSSION OF HISTORY, ISSUES, AND TECHNIQUE 13795

Danielle Katz, York University; Elizabeth Pawluk, Ryerson University

AN EXPERIENCE SAMPLING STUDY OF DAILY EMOTIONAL EXPERIENCES IN PEOPLE WITH GENERALIZED ANXIETY DISORDER 13799

Elizabeth Pawluk, Ryerson University; Naomi Koerner, Ryerson University; Janice Kuo, Ryerson University; Martin Antony, Ryerson University

THE RELATIONSHIP BETWEEN SELF-CONCEPT CLARITY AND RUMINATION: AN EXPERIENCE SAMPLING STUDY 13800

Danielle Katz, York University; John Eastwood, York University; Georges Monette, York University

13:00 - 15:00

Colwood 2 (Victoria Conference Centre -Level 2)

Workshop / Atelier
Community Psychology /
Psychologie communautaire

HARVESTING WELL-BEING: FRUITS FOR UNDERSERVED CHILDREN

14120 | *Well-being | Middle years | Optimism*

Shenaz Shahban, University of British Columbia

13:00 - 14:30

View Royal (Victoria Conference Centre - Level 2)

Symposium | Symposium
Environmental Psychology /
Psychologie de l'environnement

ADVANCES IN ENVIRONMENTAL PSYCHOLOGY: SUSTAINABILITY AND CLIMATE CHANGE

13152 | *Climate change | Pro-environmental behaviour | Electric vehicles*

Robert Gifford, University of Victoria

REVERSE CAUSALITY: DO INTENTIONS INFLUENCE ATTITUDES, SUBJECTIVE NORMS, OR PERCEIVED BEHAVIOURAL CONTROL? 13153

Reuven Sussman, University of Victoria; Robert Gifford, University of Victoria

PSYCHOLOGICAL BARRIERS HINDER CLIMATE-POSITIVE FOOD CHOICES AND OTHER POSITIVE CLIMATE CHANGE-RELATED OUTCOMES 13156

Angel Chen, University of Victoria; Robert Gifford, University of Victoria

CULTURAL VALUES, CLIMATE CHANGE RISK PERCEPTION, AND BARRIERS TO PRO-ENVIRONMENTAL BEHAVIOUR 13157

Karine Lacroix, University of Victoria; Robert Gifford, University of Victoria

FACILITATING THE DEPLOYMENT OF PLUG-IN ELECTRIC VEHICLES IN CANADA: FINANCIAL, DEMOGRAPHIC, AND PSYCHOLOGICAL INFLUENCES ON CONSUMER VEHICLE PREFERENCES 13158

Christine Kormos, University of Victoria; Gifford Robert, University of Victoria; Anthony Marley, University of Victoria and University of South Australia Business; Curran Crawford, University of Victoria

THURSDAY, JUNE 9 /
JEUDI 9 JUIN

FRIDAY, JUNE 10 /
VENDREDI 10 JUIN

SATURDAY, JUNE 11 /
SAMEDI 11 JUIN

Psychologie canadienne | 57:2a | 2016

13:00 - 14:30

Oak Bay 1 (Victoria Conference Centre - Level 1)

Symposium | Symposium
International and Cross-Cultural
Psychology / Psychologie
internationale et interculturelle

**INTERNATIONAL PERSPECTIVES ON SOCIAL IDENTITY FLEXIBILITY,
RESPONSES TO SOCIAL CHANGE AND NEW IMMIGRANTS, AND
CONDUCTING ETHICAL RESEARCH**

13380 | *Cross-Cultural Psychology | Social Psychology | Ethical Research*

Mamta Vaswani, University of Guelph

THE DYNAMIC SOCIAL SELF: SOCIAL INTERACTION ALTERS SELF-CONSTRUAL 13383

Daina Crafa, McGill University; Joshua Schiff, McGill University; Veronica He, McGill University; Lena Gu, McGill University; Caitlin Stoddart, McGill University; Mathieu Brodeur, McGill University

**THE FUNDAMENTAL RIGHTS OF NEWCOMERS IN POST-APARTHEID SOUTH AFRICA: EXPLORING THE
DISTINCT ROLES OF REALISTIC AND NUMERIC THREATS IN UNDERMINING THE EFFECT OF CONTACT
13384**

Regine Debrosse, McGill University; Megan Cooper, McGill University; Donald Taylor, McGill University; Roxane de la Sablonnière, Université de Montréal

**PERCEPTIONS OF DRAMATIC SOCIAL CHANGES: THEIR IMPACTS ON RELATIVE DEPRIVATION AND
WELL-BEING 13391**

Laura French Bourgeois, Université de Montréal; Nada Kadhim, Université de Montréal; Roxane de la Sablonnière, Université de Montréal

**EXPLORING ETHICAL CONUNDRUMS IN CROSS CULTURAL QUALITATIVE RESEARCH IN DEVELOPING
COUNTRIES 13393**

Sadie Goddard-Durant, University of Guelph; Stavroula Kyriakakis, Adelphi University

13:00 - 14:00

Langford (Victoria Conference Centre - Level 2)

**Section Annual Meeting
/ Réunion annuelle de la
section**

Students in Psychology /
Étudiants en psychologie

CPA SECTION FOR STUDENTS IN PSYCHOLOGY SECTION ANNUAL MEETING

11858 | *student affiliates | psychology students | Section for Students*

Zarina Giannone, University of British Columbia

SECTION PROGRAM | PROGRAMME DE LA SECTION

13:15 - 14:15

Esquimalt (Victoria Conference Centre - Level 1)

Symposium | Symposium
Counselling Psychology /
Psychologie du counseling

**WHAT'S GETTING IN THE WAY? OBSTACLES TO SELF-COMPASSION AND
THE ACCEPTANCE OF COMPASSION FROM OTHERS**

13221 | *Compassion | Self-Compassion*

K Jessica Van Vliet, University of Alberta

OBSTACLES TO SELF-COMPASSION FROM THE PERSPECTIVES OF ADOLESCENTS 13224

Kirsten Klingle, University of Calgary; K Jessica Van Vliet, University of Alberta

**YOU CAN'T LET THEM SEE YOUR WEAKNESS": THE PRISON ENVIRONMENT AS AN OBSTACLE TO
SELF-COMPASSION FOR INCARCERATED WOMEN 13227**

Lara Hiseler, Telka Smith Practice in Psychology; K Jessica Van Vliet, University of Alberta

**AWKWARD AND UNEASY: A QUALITATIVE ANALYSIS OF OBSTACLES TO RECEIVING COMPASSION
FROM OTHERS 13230**

K Jessica Van Vliet, University of Alberta; Lara Hiseler, Telka Smith Practice in Psychology

THURSDAY, JUNE 9 /
JEUDI 9 JUIN

FRIDAY, JUNE 10 /
VENDREDI 10 JUIN

SATURDAY, JUNE 11 /
SAMEDI 11 JUIN

14:00 - 15:30

Oak Bay 2 (Victoria Conference Centre - Level 1)

Symposium | Symposium
Addiction Psychology /
Psychologie de la dépendance

A CROSS-SECTORAL PERSPECTIVE ON THE DIVERSE NEEDS OF EMERGING ADULTS: FINDINGS FROM STUDIES IN SUBSTANCE ABUSE TREATMENT, EDUCATION, AND COLLABORATIONS WITH YOUTH, FAMILIES AND SERVICE PROVIDERS

13539 | *emerging adulthood* | *substance abuse treatment* | *transitions*

Joanna Henderson, Centre for Addiction and Mental Health

EMERGING ADULTS' PERSPECTIVES OF THE IMPACT OF PROBLEMATIC SUBSTANCE USE AND TREATMENT SEEKING ON THE TRANSITION TO ADULthood 13562

Joanna Henderson, Centre for Addiction and Mental Health; Ilana Goodman, Peel District Board of Education; Michele Peterson-Badali, OISE/University of Toronto; Abby Goldstein, OISE - University of Toronto

ACADEMIC FAILURE AMONG CANADIAN POSTSECONDARY STUDENTS: A SECONDARY ANALYSIS 13567

Tricia da Silva, Centre for Addiction and Mental Health; Arun Ravindran, Centre for Addiction and Mental Health; Konstantine Zakzanis, University of Toronto at Scarborough; Joanna Henderson, Centre for Addiction and Mental Health

EMERGING ADULthood AND THE NEED FOR DEVELOPMENTALLY-INFORMED SERVICES 13569

Gloria Chaim, Centre for Addiction and Mental Health; Joanna Henderson, Centre for Addiction and Mental Health

14:00 - 15:00

Langford (Victoria Conference Centre - Level 2)

**Section Invited Speaker /
Conférencier invité de la
section**

Students in Psychology /
Étudiants en psychologie

"BE MINDFUL OF WHAT YOU ASPIRE TO AS YOU MAY GET IT: RECENT RESEARCH ON PERSONAL GOALS AND WELL-BEING WITHIN A TEMPORAL PERSPECTIVE"

11859 | *keynote speaker* | *students* | *personal goals, well-being*

Frederick Grouzet, University of Victoria

SECTION PROGRAM | PROGRAMME DE LA SECTION

14:00 - 15:00

Sooke (Victoria Conference Centre - Level 1)

**Committee Business
Meeting / Réunion du
conseil d'affaires**
General Programme /
Programme général

PUBLICATIONS COMMITTEE MEETING / RÉUNION DU COMITÉ DES PUBLICATIONS

14284

Lisa Votta-Bleeker, Canadian Psychological Association

14:00 - 15:00

Kensington Room (Fairmont Empress)

**Committee Business
Meeting / Réunion du
conseil d'affaires**
General Programme /
Programme général

PROFESSIONAL AFFAIRS COMMITTEE MEETING / RÉUNION DU COMITÉ D'AFFAIRES PROFESSIONNELLES

14283

Sam Mikail, Sun Life Insurance

THURSDAY, JUNE 9 /
JEUDI 9 JUIN

FRIDAY, JUNE 10 /
VENDREDI 10 JUIN

SATURDAY, JUNE 11 /
SAMEDI 11 JUIN

14:15 - 15:15

Balmoral (Fairmont Empress - Lower Level)

Symposium | Symposium
Criminal Justice Psychology /
Psychologie et justice pénale

FAMILY, INTIMATE PARTNER, AND SEXUAL VIOLENCE RISK ASSESSMENT AND PREDICTION

13639 | *domestic violence | risk assessment | prediction*

Sandy Jung, MacEwan University

ASSESSMENT OF RISK, NEED, AND TREATMENT CHANGE AMONG INTRAFAMILIAL SEXUAL OFFENDERS 13646

Mark Olver, University of Saskatchewan

IDENTIFYING RISK OF CO-OCCURRING CHILD ABUSE AMONG DOMESTIC VIOLENCE OFFENDERS 13649

N Hilton, Waypoint Centre for Mental Health Care; *Angela Eke*, Ontario Provincial Police

APPRAISING RISK FOR INTIMATE PARTNER VIOLENCE IN A POLICE CONTEXT 13651

Sandy Jung, MacEwan University

14:15 - 15:15

Sidney (Victoria Conference Centre - Level 2)

Symposium | Symposium
Clinical Psychology /
Psychologie clinique

RISK FACTORS FOR SUICIDE IDEATION AND BEHAVIOURS: HOPELESSNESS, PERFECTIONISM, PERCEIVED MEANING, AND LOSS OF SELF.

12873 | *suicide behaviours | suicide ideation | risk factors*

Alina Sotskova, University of Western Ontario

LOSS OF SELF, MEANING IN LIFE, AND SUICIDE IDEATION IN OLDER ADULTS 12882

Alina Sotskova, University of Western Ontario; *Marnin Heisel*, University of Western Ontario; *Gordon Flett*, York University

PERFECTIONISM, SOCIAL DISCONNECTION, AND SUICIDE BEHAVIOURS OVER THE ADULT AGESPAN 12883

Paul Hewitt, University of British Columbia; *Gordon Flett*, York University; *Chang Chen*, University of British Columbia

HOPELESSNESS PREDICTS SUICIDAL IDEATION BUT NOT ATTEMPTS: A 10-YEAR PROSPECTIVE STUDY OF INDIVIDUALS WITH DEPRESSION 12988

Tianyou Qiu, University of British Columbia; *David Klonsky*, University of British Columbia; *Daniel Klein*, Stony Brook University

14:15 - 15:15

Buckingham Room (Fairmont Empress)

Symposium | Symposium
Brain and Cognitive Science /
Cerveau et sciences cognitive

EXAMINING THE INTERPLAY BETWEEN PERCEPTION AND MEMORY

13038 | *Memory | Perception | Aging*

Randall Jamieson, University of Manitoba

SIMULATED HEARING LOSS AND MEMORY FOR SPOKEN WORDS 13043

Aimee Surprenant, Memorial University of Newfoundland; *Chelsea Gambin*, Memorial University of Newfoundland; *Ian Neath*, Memorial University of Newfoundland

THE ROLE OF SIMULATION IN MEMORY FOR ACTIONS 13109

Penny Pexman, University of Calgary; *David Sidhu*, University of Calgary

LONG-TERM LEXICO-SEMANTIC REPRESENTATIONS INFLUENCED ORDER RECALL IN VERBAL SHORT-TERM MEMORY: THE CASE OF ORTHOGRAPHIC NEIGHBOURS 13110

Jean Saint-Aubin, Université de Moncton; *Marie Poirier*, City University, London; *Dominic Guitard*, Université de Moncton; *Jean-Michel Robichaud*, Université de Moncton

14:15 - 15:45

Saanich 1 (Victoria Conference Centre - Level 1)

**Theory Review Session /
Session examen théorique**
History and Philosophy /
Histoire et philosophie de la
psychologie
History and Philosophy of
Psychology / Histoire et
philosophie de la psychologie

1 THE E-SELF: REVISITING WILLIAM JAMES' MODEL OF SELF IN THE AGE OF THE SELFIE.

13605 | *James | Self | Theory*

Randal Tonks, Camosun College; Gira Bhatt, Kwantlen Polytechnic University

2 SPERRIN NOAH FULTON CHANT (1897-1987): CANADIAN SCHOLAR, SOLDIER, AND PUBLIC SERVANT

12197 | *20th Century Canadian Psychology | Psychology at the University of Toronto | Psychology at UBC*

John Connors, Burman University

3 NARRATIVE THEORIES IN CAREER PSYCHOLOGY

12431 | *Narrative Theories | Narrative Inquiry | Career Psychology*

Charles P. Chen, University of Toronto

14:15 - 14:45

Esquimalt (Victoria Conference Centre - Level 1)

**Theory Review / Examen
Théorique**
Counselling Psychology /
Psychologie du counseling

EVIDENCE-BASED PRACTICE: BEYOND EVIDENCE-BASED TREATMENT

14084 | *evidence-based practice | client variables | giftedness*

Sal Mendaglio, University of Calgary

14:15 - 15:45

West Coast (Victoria Conference Centre - Level 1)

Symposium | Symposium
Counselling Psychology /
Psychologie du counseling

UNDERSTANDING THE NEEDS AND EXPERIENCES OF NEWCOMER YOUTH ACROSS DIFFERENT CONTEXTS

13668 | *Newcomer Youth | Multicultural Counselling | Migration*

Anusha Kassan, University of Calgary

EXPLORING THE COUNSELLING EXPERIENCES OF NEWCOMER YOUTH 13674

Julie Cohen, University of Calgary; Anusha Kassan, University of Calgary; Negin Naraghi, University of Calgary

INVESTIGATING THE PHENOMENON OF SCHOOL INTEGRATION: EXPERIENCES OF NEWCOMER YOUTH 13675

Alissa Gallucci, University of Calgary; Anusha Kassan, University of Calgary

WORKING WITH REFUGEE YOUTH IN A COMMUNITY SETTING 13679

Jasmine Nathoo, University of Calgary

A MULTICULTURAL FRAMEWORK FOR USING EXPRESSIVE ARTS THERAPY WITH NEWCOMER CHILDREN AND YOUTH 13683

Amy Green, University of Calgary

14:15 - 14:45

Colwood 1 (Victoria Conference Centre - Level 2)

**Theory Review / Examen
Théorique**
Teaching of Psychology /
Enseignement de la psychologie

ASPIRATIONAL ETHICS: AN INNOVATIVE TEACHING APPROACH TO PROMOTING ACCEPTANCE OF OTHERS AND THE RIGHT USE OF POWER

13445 | *ethics | teaching | power*

Dawn McBride, University of Lethbridge

THURSDAY, JUNE 9 /
JEUDI 9 JUIN

FRIDAY, JUNE 10 /
VENDREDI 10 JUIN

SATURDAY, JUNE 11 /
SAMEDI 11 JUIN

Psychologie canadienne | 57:2a | 2016

14:45 - 15:45

Oak Bay 1 (Victoria Conference Centre - Level 1)

Symposium | Symposium
International and Cross-Cultural
Psychology / Psychologie
internationale et interculturelle

**EXPLORING THE IMPACT IMMIGRATION HAS ON IDENTITY DEVELOPMENT,
SENSE OF IDENTITY AND BELONGINGNESS, AND WELL-BEING OF
IMMIGRANTS TO CANADA**

12888 | *Cross-Cultural Psychology | Acculturation | Identity Development*

Mamta Vaswani, University of Guelph

**EXPLORING MISMATCHES BETWEEN ADOLESCENT PERCEPTIONS AND IDEALS OF PARENTING IN A
CHINESE CANADIAN POPULATION: CROSS-CULTURAL AND CULTURAL PERSPECTIVES 13368**

Vivien So, University of Victoria; Catherine Costigan, University of Victoria

**THE ROLE OF GENDER IN UNDERSTANDING IMMIGRANT ADULT EXPERIENCES OF DISCRIMINATION
AND IDENTITY 13369**

Joelle Taknint, University of Victoria; Catherine Costigan, University of Victoria

**WHAT MAKES US CANADIAN? A MIXED-METHODS EXAMINATION OF SOCIAL MARKERS OF
ACCULTURATION IN CANADA 13375**

Ashna Jassi, University of Guelph; Saba Safdar, University of Guelph

14:45 - 15:45

Saanich 2 (Victoria Conference Centre - Level 1)

Symposium | Symposium
Educational and School
Psychology / Psychologie
éducationnelle et scolaire

**ADDRESSING THE NEEDS OF STUDENTS WITH CROHN'S AND
INFLAMMATORY BOWEL DISEASE IN SCHOOLS: STUDENT AND PARENT
PERSPECTIVES AND NEXT DIRECTIONS**

13911 | *Chronic Health | Inflammatory Bowel Disease | Schools*

Laurie Ford, University of British Columbia; Simon Lisaingo, University of British Columbia

**STUDENT PERSPECTIVES ON MEETING THE NEEDS OF STUDENTS WITH INFLAMMATORY BOWEL
DISEASE IN SCHOOLS 14017**

Angelina Lee, University of British Columbia; Shalini Arya, University of British Columbia; Simon Lisaingo, University of British Columbia; Shenaz Shahban, University of British Columbia

PARENT PERSPECTIVES: ADDRESSING THE NEEDS OF STUDENTS WITH IBD IN THE SCHOOLS 14022

Chantalle Fuchs, University of British Columbia; Darcie-Anne Bailey, University of British Columbia; Dorna Rahimi, University of British Columbia

**BRINGING IT ALL TOGETHER: WHERE DO WE GO FROM HERE IN ADDRESSING THE NEEDS OF
STUDENTS WITH INFLAMMATORY BOWEL DISEASES IN THE SCHOOLS 14028**

Simon Lisaingo, University of British Columbia; Laurie Ford, University of British Columbia; Shalini Arya, University of British Columbia; Dorna Rahimi, University of British Columbia; Chantalle Fuchs, University of British Columbia

14:45 - 15:15

Esquimalt (Victoria Conference Centre - Level 1)

**Theory Review / Examen
Théorique**
Counselling Psychology /
Psychologie du counseling

EXISTENTIAL PSYCHOTHERAPY - APPLICATION OF THEORY TO PRACTICE

12236 | *counselling | existential | therapy*

Janet Miller, Mount Royal University

14:45 - 15:15

Colwood 1 (Victoria Conference Centre - Level 2)

**Theory Review / Examen
Théorique**
Teaching of Psychology /
Enseignement de la psychologie

ACADEMIC ENTITLEMENT: WHAT DO WE KNOW SO FAR?

13026 | *academic entitlement | higher education | meta-analysis*

Chelsea McLellan, University of Windsor

15:00 - 17:00

Sooke (Victoria Conference Centre - Level 1)

Committee Business Meeting / Réunion du conseil d'affaires

General Programme / Programme général

ETHICS COMMITTEE MEETING / RÉUNION D'AFFAIRE DU COMITÉ D'ÉTHIQUE

14288

Carole Sinclair, Independent Practice

15:30 - 16:30

Library (Fairmont Empress)

Committee Business Meeting / Réunion du conseil d'affaires

General Programme / Programme général

CONVENTION COMMITTEE MEETING / RÉUNION DU COMITÉ DU CONGRÈS

14286

Sean Kelly, Canadian Psychological Association; *Kathleen Lachapelle-Petrin*, Canadian Psychological Association

18:30 - 21:00

Lecture Theatre (Victoria Conference Centre - Level 1)

Heads Docs – Featuring the Disney Movie: Inside Out

INSIDE AND OUT AND BEYOND: NURTURING EMOTIONAL DEVELOPMENT IN CHILDREN

14286

Sandra Clark; Kelly Price

THURSDAY, JUNE 9 /
JEUDI 9 JUIN

FRIDAY, JUNE 10 /
VENDREDI 10 JUIN

SATURDAY, JUNE 11 /
SAMEDI 11 JUIN

2016 GRADUATE FAIR / SALON DES DIPLOMÉS

Friday, June 10 / vendredi 10 juin

3:00 p.m. - 4:00 p.m. / 15 h à 16 h

Pre-Function 2B - Level 2 / Niveau 2 (Victoria Conference Centre)

Table # 1	Simon Fraser University, Department of Psychology
Table # 2	University of Calgary, Department of Psychology
Table # 3	University of Windsor, Department of Psychology
Table # 4	University of British Columbia - Okanagan Campus
Table # 5	University of Victoria
Table # 6	Université de Moncton

2016 INTERNSHIP FAIR / SALON DES INTERNATS

Friday, June 10 / vendredi 10 juin

9:45 a.m. - 10:45 a.m. / 9 h 45 à 10:45

Lecture Theatre (Victoria Conference Centre)

10:45 a.m. - 11:45 a.m. / 10 h 45 à 11 h 45

Pre-Function 2B - Level 2

Table # 1	Ontario Shores Centre for Mental Health Sciences
Table # 2	The Ottawa Hospital
Table # 3	London clinical Psychology Residency consortium
Table # 4	Correctional Service Canada (Ontario Region)
Table # 5	Edmonton Consortium Clinical Psychology Residency
Table # 6	Holland Bloorview Kids Rehabilitation Hospital
Table # 7	Horizon Health NB Internship
Table # 8	Northern Ontario Psychology Internship Consortium
Table # 9	Saskatoon Health Region Psychology Residency Program
Table # 10	University of Manitoba Clinical Psychology Residency
Table # 11	IWK Health Centre Residency Program
Table # 12	BCMHSUS-Forensic Psychiatric Services Commission
Table # 13	Vancouver Coastal Health Authority
Table # 14	BC Children's Hospital
Table # 15	Hamilton Health Sciences Clinical Neuropsychology Residency Program
Table # 16	Kingston Internship Consortium
Table # 17	Regina Qu'Appelle Health Region

CPA Marketplace Trade Show

The CPA Marketplace trade show, poster and digital poster sessions, and the refreshment stations are located in Carson Hall, Salon B-C (directly adjacent to the main plenary room) at the Victoria Convention Centre.

CPA Marketplace Trade Show Hours

Thursday, June 9 8:00 a.m. – 6:00 p.m.
Friday, June 10 9:00 a.m. – 6:00 p.m.

Salon des exposants de la SCP

Le salon des exposants, les séances d'affiches et les affiches numériques, ainsi que l'aire de rafraîchissement se trouvent au Victoria Convention Center, dans les salons A et B de la salle Carson Hall (directement adjacente à la salle plénière principale).

Horaire du salon des exposants de la SCP

jeudi 9 juin 8 h à 18 h
vendredi 10 juin 9 h à 18 h

CPA Marketplace Scavenger Hunt & Prize Draw

Complete the CPA Marketplace Scavenger Hunt to be entered in a prize draw for a chance to win one of the following fantastic prizes:

25,000 Aeroplan points (one return ticket anywhere Air Canada flies in Canada & the continental USA)

Reimbursement of your delegate registration fee for the 2016 CPA National Convention

Complementary delegate registration for the 2017 CPA National Convention in Toronto, ON

Exhibitor Prize #1 (Approx. value \$250)

Booth # 12

The Personal Insurance Company

Gardner's Art through the Ages: A Global History, Volume I, 14th Edition and an assortment of Nelson products worth approximately \$250 courtesy of Nelson Education Ltd. (**Booth # 6-7**)

A \$150 Amazon.ca gift card courtesy of Calian (Booth #15)

Chasse au trésor du salon des exposants et tirage au sort

Participez à la chasse au trésor du salon des exposants, et vous serez admissible au tirage au sort des fabuleux prix que voici :

25 000 points Aéroplan (un billet aller-retour à n'importe quelle destination desservie par Air Canada au Canada et aux États-Unis continentaux)

Le remboursement de vos frais d'inscription au congrès national de la SCP de 2016

L'inscription gratuite au congrès national de la SCP de 2017, qui se tiendra à Toronto, en Ontario

Le grand prix de l'exposant (environ 250 \$)

Stand # 12

The Personal Insurance Company

Gardner's Art through the Ages: A Global History, volume I, 14e édition, et un assortiment de produits de la maison d'édition Nelson d'une valeur d'environ 250 \$, gracieuseté de Nelson Education Ltd. (**Stand # 6-7**)

Une carte-cadeau de 150 \$ échangeable sur Amazon.ca, gracieuseté de Calian (kiosque no 15)

2016 EXHIBITORS / EXPOSANTS

VCC Level 2

Booth # 3 / Stand # 3

Provincial Health Services Authority
260-1770 West 7th Avenue
Vancouver BC V6J 4X6
Tel: 604-675-7400
www.phsa.ca

Booth # 4 / Stand # 4

Greenspace Mental Health Ltd.
99A Walmer Road
Toronto ON M5R 2X6
Tel: 647-278-0403
www.grnspace.com

Booth # 5 / Stand # 5

Pearson Clinical Assessment
55 Horner Avenue
Toronto ON M8Z 4X6
Tel: 1-866-335-8418
www.pearsonClinical.ca

Booth # 6-7 / Stand # 6-7

Nelson Education Ltd.
1120 Birchmount Road
Toronto ON M1K 5G4
Tel: 416-752-9100
www.nelson.com

Booth # 8 / Stand # 8

MHS
3770 Victoria Park Ave
Toronto ON M2H3M6
Tel: 800-456-3003
www.mhs.com

Booth # 9 / Stand # 9

Correctional Service of Canada - National Headquarters
340 Laurier Avenue West
Ottawa ON K1A 0P9
www.csc-scc.gc.ca

Booth # 10 / Stand # 10

BMS Group
955 Green Valley Crescent,
Suite 290
Ottawa ON K2C 3V4
Tel: (613) 216-2894
www.bmsgroup.com

Booth # 11 / Stand # 11

Canadian Assembly of Narcotics Anonymous
PO Box 812 Edmonton Main
Edmonton AB T5J 2L4
www.canacna.org

Booth # 12 / Stand # 12

The Personal Insurance Company
3 Robert Speck Parkway
Mississauga ON L4Z 3Z9
Tel: 1-888-597-3673
www.thepersonal.com

Booth # 14 / Stand # 14

Medavie Blue Cross / Veterans Affairs Canada
644 Main Street, PO Box 220
Moncton NB E1C 8L3
Tel: 506-867-6097
www.medavie.bluecross.ca

Booth # 15 / Stand # 15

Calian
340 Legget Drive, Suite 101
Ottawa ON K2K 1Y6
Tel: 613-599-8600
www.calian.com

Booth # 16 / Stand # 16

American Psychological Association
750 First Street NE
Washington DC 20002
Tel: 202-336-5570
www.apa.org

Booth # 17 / Stand # 17

Western University – Faculty of Education
1137 Western Road
London ON N5G 1G7
Tel: 519.661.3182
www.edu.uwo.ca/

Booth # 22 / Stand # 22

Association of State & Provincial Psychology Boards (ASPPB)
PO Box 3079
Peachtree City, Georgia 30269
Tel: 678-216-1175
www.asppb.net

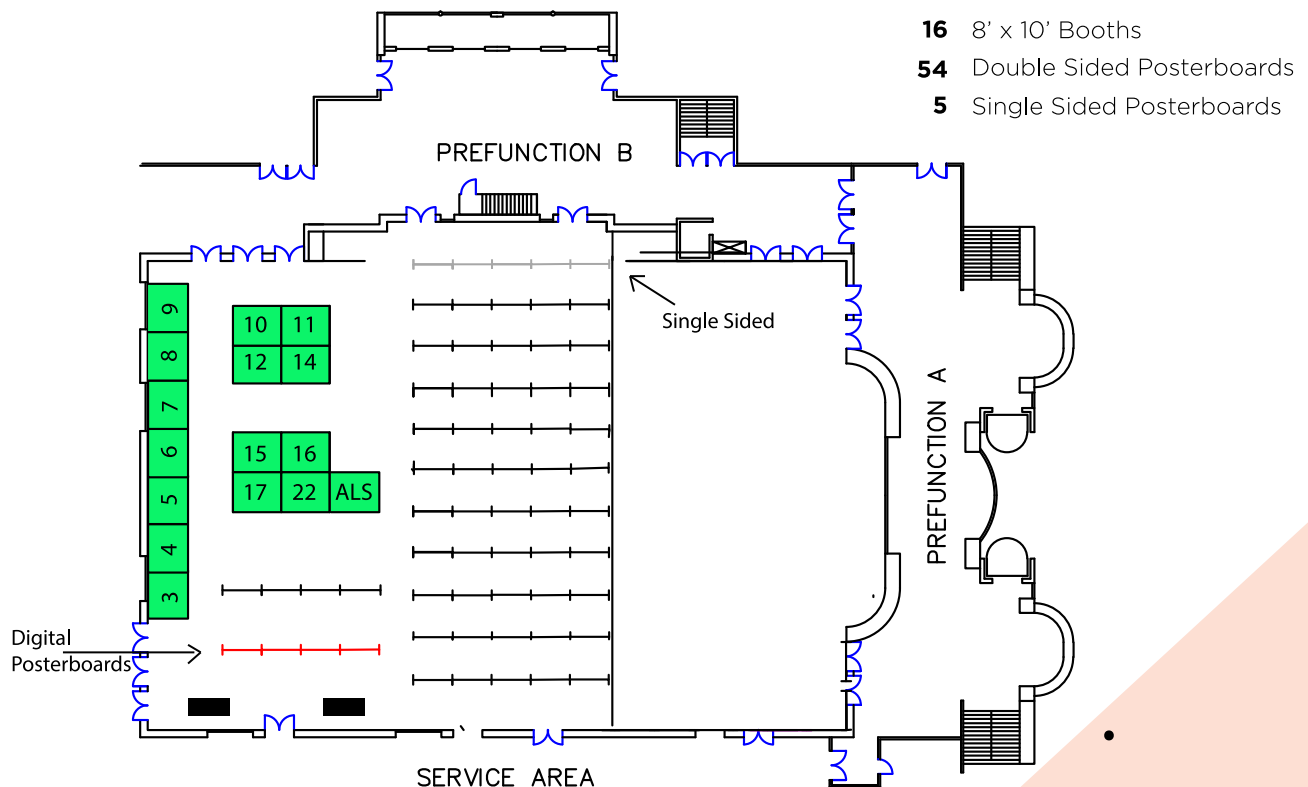

INDEX

A

- Ability emotional intelligence 101
 Aboriginal 45, 61, 80, 110, 135, 144
 Aboriginal assessments and Psychotherapy 59
 Aboriginal homelessness 59
 Aboriginal mental health 59
 Aboriginal peoples 128
 Aboriginal psychology 142
 Aboriginal youth 45
 Abortion 39
 Abuse 81
 Abusive supervision 47, 50
 Academia 138
 Academic Activism 111
 Academic Dishonesty 90
 Academic Emotions 92
 Academic entitlement 89, 90, 154
 Academic motivation 124
 Academic performance 123
 Academic self efficacy 90
 Acceptability 116
 Acceptance 64
 Access to education 143
 Accidents 51
 Accreditation 55, 110, 131, 138, 148
 Acculturation 41, 52, 53, 78, 139, 154
 Acculturation and ethnic identity 51
 Acculturative stress 51
 Acetylcholine 105
 ACT 70
 Action 103
 Activity needs 53
 Addiction 72, 98
 Addiction awareness 42
 Addictive behaviour 57
 ADHD 63, 64, 73, 87, 88, 89, 99, 105
 Adherence 117
 Adjusted norms 128
 Adolescence 61, 81, 84, 85
 Adolescent 33, 82
 Adolescent dating aggression 136
 Adolescent Mothers 83
 Adolescents 32, 54, 71, 85, 89, 115
 Adoption 83
 Adult 68
 Adult attachment 66
 Adult Attachment 70
 Adult education 90
 Advanced Research Methods 129
 Advocacy 42
 Advocate 42
 Affect 86, 101, 102
 Affect regulation motives 64
 Agency 25, 72
 Ages 6-9 84
 Aggression 85
 Aggressive behaviour 34
 Aging 80, 81, 118, 152
 Aging and dementia 112
 Alcohol 38, 72, 99, 113
 Alcohol consequences 64
 Alcohol Consumption 99
 Alcohol related problems 65
 Alcohol Use 67
 Alexithymia 32, 66
 Alliance 72
 Alliance de travail 50
 Alliance thérapeutique 63
 Allyship 93
 Alpha and omega reliability 49
 Alzheimer's Disease 104
 Anger Tactics 121
 Animal-assisted therapy 31
 Annual Business Meeting 57
 Annual Meeting 60
 Anorexia 94
 Answer-changing 126
 Anthropomorphism 25
 Anti-depressants 32
 Antisocial 119
 Antisocial attitudes 34
 Anxiété 98
 Anxiety 63, 65, 66, 87, 89, 90, 114, 119
 Anxiety sensitivity 67, 69
 Anxiety symptoms 84
 Appearance 137
 Appearance investment 40
 Applied 112
 Applied statistics 105
 Architects 35
 Armed conflict 53
 Arousal 100
 Art 25
 Assertiveness 89
 Assessment 61, 67, 68, 90, 100
 Assessment methods 129
 Assistive Technology 89
 Athlete mental health 138
 Athletes 107
 Athletic career transitions 107
 Athletic identity 138
 At-risk 72
 At-Risk Youth 88
 Attachment 32, 72, 84, 92, 110, 121, 123
 Attachment Style 63, 115
 Attachment Styles 125
 Attachment Theory 99
 Attention 64, 65, 101, 102, 103
 Attentional Bias 71
 Attentional Biases 68
 Attention Deficit/Hyperactivity Disorder (ADHD) 92
 Attitude measures 106
 Attitudes 59, 112, 121, 122
 Attribution 106
 Atypical 66
 Auditory emotion recognition 100
 Auditory emotion recognition 103
 Austim-Spectrum 73
 Autism 53, 65, 66, 79
 Autism spectrum disorder 67, 82
 Autism Spectrum Disorder 71
 Autism Spectrum Disorders 128
 Autoethnography 139
 Autonomy 81
 Award Reception 76
 Awareness 138

B

- Back pain 117
 Barebacking 38
 Bariatric surgery 114
 Barriers 50
 BASC-2 104
 Baseline affective symptoms 105
 Baseline concussion symptoms 105
 Basic Psychological Needs 66
 Bayesian Statistics 125
 Behavioral addictions 100
 Behavioral Intentions 121
 Behavioral Medicine 58, 76
 Behaviour 71
 Behavioural addiction 99
 Behavioural Inhibition 112
 Behavioural Screeners 104
 Behaviour change 126
 Beliefs 36, 90
 Bereavement 33
 Bicultural identity 52
 Big analysis 108
 Bilingualism 91
 Bilingual learners 85
 Binaural Beat 100
 Binge eating 68
 Binge Eating 64, 104
 Biological embedding 118
 Biomarkers 147
 Biomarkers of disease 74

Biomedical research	93	Child Mental Health	67	Collaborative case	
Bipolar Disorder	69	Child Neglect	63	Conceptualization	61
Bisexuality	38	Child Problems	66	Collaborative peer-review	
Bodies	141	Children	54, 87, 92, 116	Process	129
Body attitudes	69	Children and youth	53, 81	Collaborative practice	30
Body Dissatisfaction	31, 40, 71, 119	Children's mental health	59	Collaborative practice training	107
Body Image	33, 119, 121, 137	Children's safety	82	Collective action	122
Body Norms	31	Children with Perinatal Stroke	103	Collective Actions	75
Bootstrap confidence intervals	106	Child sexual abuse	39	Collective Identity	79
Borderline personality	119	Child Sexual Abuse	34	College student	91
Borderline personality disorder	71	Child Welfare	63	Colonial trauma	136
Boredom	47, 65, 88	Chinese	52	Combined Treatments	44
Brain and Cognitive Science	113	Chinese-Canadian	128	Commitment	47
Brain Injury	71	Chinese Canadians	52	Commonalities	99
Brain volume	103	Chinese Women	52	Communication strategies	95
Buddha Nature	138	Choice	91, 103	Communicative development	82
Bullying	85, 86, 88, 89, 90, 91, 92	Chronic Health	87, 154	Community	128
Burnout	31, 51	Chronic illness	117	Community-based interventions	46
Burundi	53	Chronic pain	118	Community Based Participatory	
Business	75, 130	Chronic Pain	32	Action Research (CBPAR)	111
Bystander Participation	85	Class management	89	Community-based recovery	136
		Classroom interventions	59	Community-based research	47, 128
		Client beliefs	72	Community Connectedness	46
		Client variables	153	Community engaged research	45
		Climate	36	Community Health Centres	47
		Climate change	149	Community mental health	47
		Clinical	128	Community Partners	145
		Clinical applications	79	Community psychology	30, 73
		Clinical consultation	128	Community responses	46
		Clinical Decision Making	103	Community services	53
		Clinical outcomes	65	Community supervision	142
		Clinical practice	34	Comorbidity	99
		Clinical Practice	95	Compassion	101, 150
		Clinical psychology	126	Compassion Focused Therapy	63
		Clinical statistics	105	Compétence	69
		Clinical supervision	140	Competency	112
		Clinical Treatment	140	Complexity	101
		Clinician experiences	72	Compulsive Buying Disorder	123
		Cluster analyses	124	Computer-based	42
		Cluster analysis	89	Computerized adaptive testing	35
		Code of ethics	28	Conceptual subitizing	88
		Cognition	65, 102, 143	Concurrent disorders	65
		Cognitive appraisal	123	Concurrent Disorders	145
		Cognitive Behavioral Therapy	118	Concussion	103
		Cognitive Behavioural Therapy	63	Conduct Disorder	85
		Cognitive-behavioural treatment	99	Conduct problems	84
		Cognitive Decline	118	Configural dispersion	49
		Cognitive Development	84	Conflict	92
		Cognitive efficiency	103	Conflict Management	48, 125
		Cognitive factors	67	Conflict resolution	84
		Cognitive health	116	Confronting Prejudice	37
		Cognitive Load	81	Connection	67
		Cognitive profiles	87	Conscientiousness	123
		Cognitive reappraisal	89	Consent	93
		Cognitive science	73	Consequences	32
		Cognitive Status	81	Conservation	138
		Cognitive Variables		Conservation of Resources (COR)	48
		(I.e. sense of safety and		Consummation	98
		Peer perceptions)	90	Consortia	148
		Collaboration	138	Consortium	148

C

Callous-unemotional traits	33	Callous-unemotional traits	33	Community mental health	47
Canadian advertising	32	Cannabis	98, 99, 100	Community Partners	145
Canadian Armed Forces	36	Career Counselling	32	Community psychology	30, 73
Canadian counselling psychology	43	Career Development	32, 62, 142	Community responses	46
Canadian population	86	Career progress	96	Community services	53
Cancer	55	Career psychology	62	Community supervision	142
Cancer Patients	31	Caregiver-infant interaction	40	Comorbidity	99
Cannabis	98, 99, 100	Caregiver sensitivity	40	Compassion	101, 150
Career Counselling	32	Case Conceptualization	80	Compassion Focused Therapy	63
Career Development	32, 62, 142	Catchment area	39	Compétence	69
Career progress	96	Categorical variables	106	Competency	112
Career psychology	62	Causal Attributions	88	Complexity	101
Caregiver-infant interaction	40	Caution	52	Compulsive Buying Disorder	123
Caregiver sensitivity	40	CBM	90	Computer-based	42
Case Conceptualization	80	CBT	38, 42, 54, 116	Computerized adaptive testing	35
Catchment area	39	CBT-insomnia	116	Conceptual subitizing	88
Categorical variables	106	Change	36	Concurrent disorders	65
Causal Attributions	88	Character judgements	34	Concurrent Disorders	145
Caution	52	Child	60, 106, 146	Concussion	103
CBM	90	Child abuse	89	Conduct Disorder	85
CBT	38, 42, 54, 116	Child and Youth	30	Conduct problems	84
CBT-insomnia	116	Child Development	40, 82	Configural dispersion	49
Change	36	Childhood Loss	33	Conflict	92
Character judgements	34	Childhood Maltreatment	66, 115	Conflict Management	48, 125
Child	60, 106, 146	Childhood precursors	71	Conflict resolution	84
Child abuse	89	Childhood Psychological		Confronting Prejudice	37
Child and Youth	30	Maltreatment and Neglect	70	Connection	67
Child Development	40, 82	Child maltreatment	110	Conscientiousness	123
Childhood Loss	33			Consent	93
Childhood Maltreatment	66, 115			Consequences	32
Childhood precursors	71			Conservation	138
Childhood Psychological				Conservation of Resources (COR)	48
Maltreatment and Neglect	70			Consummation	98
Child maltreatment	110			Consortia	148
				Consortium	148

Constructive Controversy	48	Custody	40	Dogs	29
Construct validity theory	108	Customer aggression	48	Domestic Homicide	31, 32
Consultation	50	Cyber dating abuse	124	Domestic Homicide-Suicide	31
Contact Hypothesis	119	Cynicism	90	Domestic violence	152
Content analysis	120			Domestic Violence Shelter	27
Content validation	37			Down Syndrome	84
Context	44	D		Drinking Motivation	38
Context-dependency	39	Dark personalities	28	Drinking motives	57
Coparenting	66	Dark Triad	120, 123	Driving	117
Coping	33, 71, 88, 99, 117, 123, 147	Darwin	108	Driving ability	104
Coping behaviour	60	Data-driven method	102	Dropout	70
Correctional	128	Dating Anxiety	81	DWI offenders	35
Corrections	34	Dating relationships	124		
Cortisol	83, 103	Day hospital treatment	70	E	
Counselling	30, 32, 59, 110, 154	Deception	85	Early assessment	88
Counselling Education	45	Deception detection	50	Early Childhood	83
Counselling psychology	59, 74	Decision and errors	36	Early development	86
Counselling Psychology	30, 32, 43, 45, 108, 111	Decision-making	103, 120	Eating	61
Counsellor education	140	Defensive Impression Management	47	Eating Disorders	29, 31, 61, 69, 70, 71, 86
Count data	106	Defensiveness	26	Eating Disturbances	52
Counterproductive Behaviours	47	Dehumanization	25, 121	E-cigarettes	121
Couples	74, 122, 144	Delay discounting	71	Education	33, 48, 140
Couple satisfaction	92	Delinquent peers	34	Educational Program	36
Course	147	Dementia	60, 104	EEG	101, 102
CPA	74	Depression	29, 30, 39, 61, 62, 67, 69, 72, 92, 96, 100, 114, 147	Effectiveness	103
Creativity	62, 65	Depression relapse	68	Efference copy	100
Creativity tasks	121	Depressive symptomology	106	Ego-depletion	122
Criminal Behaviour	34	Depressive Symptoms	70, 84, 115, 119	EHealth innovations	59
Criminal Justice	60	Destination	83	Elders	45, 81
Criminal justice judgments	110	Development	32, 144	Electric vehicles	149
Criminal Justice Psychology	113	Developmental	130	Electroencephalography	101, 103, 116
Crisis counselling	30	Developmental assets	45	Email	48
Crisis intervention	67	Developmental Disabilities	68, 85	Embodied	126
Critical feminist perspective	31	Developmental indicators	83	Embodiment	94
Critical Illness	114, 117	Diagnostic	99	EMDR	38, 118
Critical psychology	139	Diagnostic confidence	67	Emerging Adulthood	64, 67
Crohn's Disease	87	Diagnostic disclosure	67	Emerging adults	122, 124
Cross-cultural	43, 53	Diagnostic guidelines	51	Emerging paradigm	42
Cross-cultural counselling	30	Diagnostic Subtypes	128	Emotion	102, 125
Cross-cultural differences	82	Dialectical behavior therapy	71	Emotional/behavioral problems	82
Cross-cultural psychology	51, 126, 142, 144	Dialogical narrative analysis	45	Emotional Disclosure	32
Cross-Cultural Psychology	40, 150, 154	Dietary restraint	68	Emotional distress	55
Cross-cultural research	33	Digital youth	46	Emotional Intelligence	123, 124, 140
Cross-Group Contact	124	Disability	50, 125, 129	Emotional labour	48
Cue-Elicited Craving	102	Disability research	127	Emotion Dysregulation	29
Cultural Competence	46, 135	Disclosure	70	Emotion Generation	62
Cultural context	52	Discourse Analysis	39	Emotion Regulation	33, 54, 62, 66, 67, 69, 82, 89, 103, 124
Cultural differences	52	Discursive Analysis	139	Emotions	101
Cultural equivalence	52	Disordered eating	40, 62, 68	Empathic accuracy	55
Culturally Responsive Treatment	129	Disordered gambling	99	Empathy	54, 66, 84
Cultural Messages	141	Dissociation	38	Employee attitudes	28
Cultural psychology	126	Diverse samples	136	Employee well-being	40
Culture	52, 53, 82, 100, 112	Diversity	24, 90	Employment	30, 50
Curiosity	65	Divorce	53	Employment interview	48, 50
		Doctor-patient communication	118	Empowerment	27, 97

Enaction 126
 Enactivism 126
 Endometriosis 118
 Endorsement 39
 Engagement with natural beauty 35
 Environment 36, 93, 126, 131
 Environmental activism 122
 Environmental awareness 36
 Environmental behaviors 36
 Environmental behaviour 27
 Environmental Concern 35
 Environmental conservation 36
 Environmental psychology 97
 Envy 123
 Epidemiology 113
 Epigenetics 84
 Epilepsy 82
 Episodic Memory 100
 Epistemology 108
 Equine-assisted therapy 72
 Equivalence test 105
 Equivalence testing 106
 Emerging adulthood 151
 Erogation of outgroups 122
 ERP 103
 Error-related negativity 102
 Esearch Design 138
 Ethical Research 150
 Ethics 26, 28, 57, 128, 153
 Ethnic identity 51, 52
 Ethnography 139
 Eudaimonia 81
 Evaluation 99
 Evaluation 29, 46
 Evaluation Training 80
 Event-Related Potentials 101, 119
 Evidence-based practice 33, 44, 95, 137, 142, 153
 Evidence-based treatment 72
 Evolution 108
 Executive Functions (EF) 81, 82, 84, 85, 86, 88, 92, 99, 100, 104
 Executive Processes 103
 Exercise 127
 Exercise Goals 107
 Existential 154
 Existential Analysis 108
 Existential crisis 108
 Existential meaning 37
 Exoneree 34
 Experiences 138, 141
 Experience Sampling Method 149
 Experiential Learning 95
 Experimental control 36
 Experimental pain 116
 Expressive Suppression 89
 Externalizing Behaviours 80
 Extreme Expeditions 38

Extremism 74, 94, 111
 Extremism-Terrorism 58
 Eye movement 103
 Eye-tracking 68, 102
 Eyewitness Identification 34

F

Facebook 54, 63
 Facial emotion recognition 100, 103
 Facial Expressions 66
 Factor analysis 62
 Fall Reading Week 54
 Families 147
 Family 51, 148
 Family counselling 45
 Family Histories 84
 Family processes 52
 Family psychology 132
 Family strengths 127
 Family Type 92
 Family violence 110
 FASD 128
 Fatigue 65
 Fat talk 61
 Fear of crime 141
 Feedback 30, 106, 125
 Felt trustworthiness 50
 Female adolescent offenders 34
 Female Firefighting 40
 Female forensic patients 39
 Female youth 40
 Feminism 40, 94
 Feminist 26, 139
 Feminist Liberation Psychology 111
 Fibromyalgia 118
 Field validity 145
 First Nations youth 45
 Fitness 107
 Fluency 91
 Fonctionnement scolaire 86
 Fonctionnement social 86
 Food addiction 102
 Food choice 118
 Food Psychology 118
 Forensic 128
 Forensic populations 35
 Forensic psychiatric services 39
 Forensic psychology 34, 35, 128
 Forgetting 100
 Forgiveness 124
 Foster care 32
 Foundations 58
 Fragile X syndrome 84
 Francophone services 53
 French immersion 85
 Friend support 124
 Functional magnetic Resonance imaging (fMRI) 101

Functional near infrared Spectroscopy (fNIRS) 101
 Fundamental psychological needs 49
 Funding effect 108
 Future 29, 91

G

Gait 81
 Gambling 99
 Gambling Disorder 69
 Gay, bisexual and other men Who have sex with men 38
 Gender 35, 39, 53, 69, 93, 119, 120, 121, 123, 125
 Gender Bias 128
 Gender creative 54
 Gender differences 35, 40, 88, 126
 Gender equality 123
 Gender Identity 75
 Gender norms 39
 Gender-responsive 135
 Gender Roles 93
 Gender stereotypes 107, 130
 General Factor of Personality 64
 Generalized anxiety 70
 Generalized anxiety disorder 67
 Genetic method 126
 Gestures 82
 Ghana 52
 Ghomeshi 139
 Gifted children 87
 Giftedness 153
 Global Deficit Scores 104
 Global South Psychologies 74
 Good old days' bias 104
 GRADE 86
 Graduate School 78
 Graduate student research Training 46
 Graduate students 54
 Graduate studies 141
 Graduate Survey 24
 Graduate training 89
 Graduate Training 29
 Gratitude 65
 Grief 138
 Gross motor skills 107
 Group 54, 116
 Group-based behaviour 56
 Group therapy 89
 Guidelines 42
 Guilt 124

H

Habituation 117
 Handwashing 117

Harm avoidance	71	Imitation	82	Interpersonal	96
Hate Crimes	37	Immersion Education	91	Interpersonal Attraction	120
Healing	40, 138	Immigrants	53	Interpersonal conflict	49
Health	24, 90	Immigrants and refugees	90	Interpersonal Factors	147
Health Anxiety	65	Immigrant youth	51	Interpersonal maltreatment	35
Health behaviours	103, 116, 123	Immigration	32, 41, 139	Interpersonal problems	114
Healthfulness of foods	118	Impaired driving	35	Interpersonal Theory of Suicide	65
Health judgments	115	Implementation	86	Interpretative phenomenological analysis	37, 107
Health promotion	115	Implicit Association Test	125	Interpretive inquiry	30
Health Psychology	58, 74, 76	Implicit theories	65, 69, 122	Interprofessional	118
Health-Related Anxiety	117	Importance	125	Interprofessional Education	47, 107
Healthy retirement	144	Impression Formation	120	Interprofessional learning	129
Hegel	108	Impression Management	50, 51	InterRAI	67
Helping	124	Improving quantitative methods	78	Interventions	28, 37, 45, 46, 48, 63, 65, 84, 87, 91, 117, 140, 143
Help-seeking	29, 30, 61, 63	Incivility	48	Interview anxiety	48
Hepatitis C	114	Inclusion of the outgroup In the self	121	Interviews	30
Hepatitis C treatment	114	Inclusive learning environments	86	Intimacy	122
Heuristics and biases	102	Incompleteness	71	Intimate Partner Relationships	31
Higher education	89, 90, 154	Incremental and entity theories	122	Intimate Partner Violence	27, 40, 46, 137
High Potential Identification	50	Independent living skills	84	Intimate relationships	144
High School	68	India	111	Introductory psychology	125
History	132, 148	Indigenous	97	Invariance	87
HIV	38, 46, 115, 117	Indigenous Concepts	113	Issues	24
HIV Testing	46	Indigenous healing	74	Item response coding	106
Hoarding	46, 68	Indigenous health	136	Item response theory	35, 47, 61
Hockey	107	Indigenous language	45		
Home deviance	47	Indigenous rights	93	J	
Homeless	45	Individual differences	35	James	153
Homelessness	45, 46	Inequality	97	Jealousy	120
Homonegativity	59	Infancy	80, 82	Job analysis	37
Honesty-Humility	123	Infants	82, 83, 101	Job performance	48, 50
Hook-Up Site	120	Infant stress reactivity	118	Job satisfaction	30
Hope	65	Inflammatory Bowel Disease	154	Job Search	30
Hopelessness	67	Information	27	Judicial Decisions	34
Hospital alliances	50	Information needs	61	Justice	48
Hospital and Health Settings	26	Informed decision making	114	Juvenile female offender	135
Hospitals	137	Inhibition	104		
Hostility	137	Injunctive norms	65	K	
Housing First	45, 46	Injuries	51	Keynote speaker	151
HPP	132	Injury events	81	Knowledge	58, 87
Humanistic Psychology	139	Inpatient population	65	Knowledge mobilization	95
Humanness	25	Insatisfaction corporelle	54	Knowledge Translation	46
Human rights	28	Instigated pain	116		
Human Values	112	Instrument validation	98	L	
Humor styles	119	Intellectual disability	72	Labelling	68
Hypomanic personality	71	Intelligence testing	128	Language	52, 57, 86
I		Intent identification	81	Language barriers	53
ICU Diaries	117	Intergroup Contact	42	Language delay persistence	83
Ideal body	31	Intergroup relations	75, 97, 121	Language Development	83
Identity	38, 76, 78, 120	Intergroup Relations	56, 57, 120	Language diversity	128
Identity Conflict	112	Intergroup Stereotypes	136	Latent structure	66
Identity Development	154	Internal/External Frames Of Reference	124		
Identity structure analysis	53	Internalizing symptoms	83		
Identity styles	120	Internationalization	108		
Ideologies	139	International psychology	126, 144		
Image corporelle	54	International students	96		
Imagery	66, 68	Internship	94		
		Interoception	54, 63		

Late-talkers	83	Measurement Instruments	60	Mixed-methods analysis	52		
Law Enforcement	33	Measures	40	MMPI-A	34		
Leaders	98	Media	40	Mobility	111		
Leadership	26, 28, 40, 49, 50, 51, 89, 131, 147	Medical Education	116	Modèle logique	49		
Leadership from teachers	88	Medicine wheel	45	Money	51		
Learning	73, 101, 102	Meditation	64, 66, 103	Monte Carlo simulation	106		
Learning Disabilities	68, 72, 89	Meetings	75, 112, 130	Mood disorders	118		
Learning strategies	88	Members	58	Moral development	82		
LEED	35	Memory	73, 83, 152	Moral Identity	83		
Legislation	99	Menopause	116	Moral Injury	37		
Leisure activities	81	Mental	24	Morality	37		
Lesbian, Gay, Bi, Trans, Queer	146	Mental disorder	68	Moral licensing theory	47		
LGBT	37, 38, 112	Mental Durability	38	Morita-Informed Strategies	145		
LGBTQ	38, 46, 93, 146	Mental Focus	107	Morita Theory	145		
LGBTQ Psychology	75	Mental Health	29, 39, 42, 44, 46, 54, 61, 64, 78, 79, 98, 118, 145	Morita Therapy	32, 145		
Licensure	111, 138	Mental health and addictions	114	Mortality salience hypothesis	122		
Lie-detection	84	Mental health literacy	145	Mother	83		
Life satisfaction	51, 123	Mental health programs	91	Mother-infant	92		
Lifestyle factors	115	Mental Health Stigma	69	Mother role	92		
Linear model with Continuous predictors	106	Mental Health Work	31	Motivation	36, 51, 69, 79, 87, 88, 91, 99, 107, 118		
Literacy	85	Mental Illness	34, 63	Motivation and Goals	121		
Lived experience	44	Mental Illness Stigma	69	Motivation at work	50		
Logical circularity	108	Mentally disordered offenders	28	Motor Development	80		
Loneliness	64, 80, 81, 121, 123	Mentor competency	49	Motor errors	102		
Longitudinal	120	Mentoring	32, 129	Motor Vehicle Accidents	39		
Longitudinal studies	112	Mentoring programs	96	MRI Neuroimaging	103		
Longitudinal study	83	Mentorship	49	MTBI	104		
LORETA	131	Mentor training	49	Multicultural competence	140		
Losing control	64	Mere exposure effect	102	Multicultural Counselling	153		
Low Incidence Disorder	109	Meta-Analysis	69, 91, 99, 106, 154	Multiculturalism	128		
LSI-OR	35	Methadone Maintenance Treatment	34	Multidisciplinary biopsychosocial rehabilitation	117		
Lying	84, 85	Method acting	127	Multidisciplinary learning	129		
M						Multidisciplinary learning	129
MACI	34	Method effects	106	Multigenerational Trauma	128		
Magnetic Resonance Imaging	104	Methods	44	Multi-level longitudinal models	108		
Major Depressive Disorder	69	Métis	45	Multimorbidity	105		
Maladaptive beliefs	64	Microaggressions	47	Multiple addictions	100		
Male-dominated fields	40	Middle years	149	Multiple-choice tests	126		
Management	50	Mid-life women	40	Multiple Identities	112		
Mandated reporting	89	Migration	153	Multivariate research	138		
Manuscript publication	96	Mild cognitive impairment	60	Music	84, 101, 144		
Marginalized populations	140	Mild Traumatic Brain Injury	104	Music listening	69		
Marijuana	85	Military	38, 148	Myside bias	102		
Marital relationship	66	Military/Combat Trauma	37	N			
Marriage	111	Military Culture	36	Naming	104		
Masculinity	37, 38	Military families	127	Narcissism	114		
Materialism	35, 125	Military psychology	55	Narrative	40, 86		
Maternal Age	83	Military Trauma	138	Narrative Identity	37		
Maternal role	92	Mindful Eating	117	Narrative inquiry	38		
Maternal sensitivity	82	Mindfulness	29, 38, 51, 64, 66, 67, 79, 98, 117, 124, 125, 138	Narrative writing	85		
Math Anxiety	91, 92	Mindfulness-based Cognitive therapy	98	National voice	73		
Mathematics	87, 88, 91	Mind wandering	88	Naturalism	25		
Meaning	108	Minority Stress	46	Natural remission	62		
Meaning in life	65, 144	Mirror Pain Synesthesia	66	Nature	36		
Meaning Making	139	Mirror self-recognition	82	Nature-assisted therapy	31		
Measurement	47, 60, 125	Mixed methods	103	Nature connectedness	35		
				Need for Cognition Scale	106		

Needs Assessment	46	P300	101	Persuasion	111, 115
Need satisfaction	107	Pain	60, 117, 118, 119	Persuasive writing	85
Negative affect	122	Pain Adjustment	115	Pets	31
Negative affectivity	50	Parallel Tasks	91	Phenomenological methods	140
Negative Body Talk	121	Parasocial Relationships	119	Philosophy	132
Negative Self-Portrayal	72	Parent	64, 80, 91	Philosophy of science	108
Negative symptoms	68	Parental autonomy	53	Photographs	100
Negligible interaction	106	Parental knowledge	82	Physical Activity	45, 103, 106, 107, 115, 118
Neoliberalism	44	Parent Attributions	66	Physical Aggression	83
Networking	78	Parent-Child Attachment	80	Physician-assisted suicide	63
Neurofeedback	131	Parent-child relationships	82, 83, 92	Physician Fatigue	116
Neuroimaging	147	Parent health-related Quality of life	104	Placebo	100
Neurological	104	Parenting	40, 65, 66, 72, 83, 84, 124, 125	Places	93, 97
Neuroplasticity	113	Parents	33, 92	Pointing	82
Neuropsychology	104, 105	Parent support	124	Policy	113
Neurorehabilitation	113	Parkinson's Disease	118	Polyamory	27
Newcomers	146	Participation	118	Pornography	124
Newcomer Youth	153	Participatory Action Research	128	Positive body image	32
NHSTP	59	Passion	102, 107, 124, 127	Positive Psychology	32, 60, 79, 126, 146
Nomological network	108	Passion at work	131	Positive psychology interventions	25
Nonparametric correlations	106	PAT	29	Positive urgency	71
Norms	52	Pathological Gambling	102	Post Colonial	26, 146
Northern	26, 58	Patient compliance	118	Post-Concussion Symptoms	104
Northern Ireland	120	Patient engagement	114	Post-Secondary Education	80
Novice Supervisor	27	Patient satisfaction	118	Poststructural	139
Nudges	36	Pay equity	130	Posttraumatic Stress Disorder	37, 38, 39, 58, 117, 146
Null Hypothesis	59	Pediatric	104	Postvention	33
		Peer Assessment	80, 129	Poverty	143
		Peer Interaction	33	Power	78, 153
		Peer-mentorship	54	Practice Recommendations	24
		Peer Mentorship	115	Practice Structure	107
		Peer Supervision	30	Pre- and post-assessment	98
		Peer Support	54	Prediction	152
		Peer Victimization	90, 92	Preference decisions	102
		Perceived organizational support	50	Pregnancy	115
		Perception	81, 152	Prejudice	45, 59, 119, 122
		Perceptions of research	125	Preparation	94
		Perceptual Fluency	71	Pre-school	83
		Perfectionism	63, 66, 67, 70, 72, 96, 114, 119, 120, 125	Prescriptive Authority	44
		Performance	49, 107	Presentation skills	109
		Performance-enhancing drugs	138	Prevention	61, 116
		Performance in Psychology	138	Prevention programs	61
		Performance organisationnelle	49	Primary Healthcare	47
		Performance ratings	49	Prison	29
		Perinatal Anxiety and Depression	63	Proactive behavior	50
		Perpetrator typology	31	Problematic drinking	100
		Personal Goals	124, 151	Problematic use	99
		Personality	49, 62, 67, 73, 121, 123, 125	Problem Behaviours / Mental Health Concerns	68
		Personality Disorders	61, 64, 70	Procrastination	65, 120
		Personality Organization	61	Productivity	49
		Personality psychology	124	Pro-environmental behaviour	122, 149
		Personality traits	119, 123	Program effectiveness	34
		Personal narrative	44	Program Evaluation	54, 90, 95, 98
		Personal resource investment	48	Promotion	116
		Personnel selection	48	Prompts	27
		Person-place relations	93	Proportions	106
		Perspective	120		

O

Observational pain assessment	60
Observer attitudes and behavior	49
Obsessive-compulsive	54
Obsessive-Compulsive Disorder	64, 71
Obsessive Passion	120
Occupational regulation	138
Occupational Stress Injury	138
Officer behaviour	142
Online	42, 67
Online dating	38
Online-Learning	92
Online social networks	121
Open science	129
Operational stress injuries	127
Optimism	149
Oral History	113
Organisationnel	50
Organization	48
Organizational Change	109
Organizational Citizenship Behaviour	51
Organizational Culture	49
Organization-based self-esteem	50
Outgroup helping	121
Overtime	51

P

Prosocial	119	Rape acceptance	35	Reward prediction error	101
Prospective memory	100	Rape culture	33	Reward processing	101
Protective factors	39	Rapid naming	86	Risk	117, 120
Psychache	65	Rater agreement	51	Risk Assessment	28, 97, 135, 145, 152
Psychological Assessment	30, 109, 128	Rater personality	121	Risk factors	32, 136, 152
Psychological control	84	RCT	116	Risk for recidivism	79
Psychological Disengagement	123	Reaching	80	Risk perception	110
Psychological distress	67	Readiness	116	Risk prediction	110
Psychological flexibility	125	Reading	86, 88, 91	Risk-taking	60
Psychological Health & Safety	109	Reading ability	87	Risk Taking Behavior	120
Psychological Interventions	109, 137	Reading fluency	86, 91	Risky Behaviour	35
Psychological reactance	86	Reading interventions	85	Risky Sexual Behavior	120
Psychological Trauma	58	Reappropriation	68	Risque social	122
Psychological Well-Being	92	Reasoning and Decision	113	Roles	91
Psychologists	31, 138	Recall	83	Romantic Relationships	41, 125
Psychology majors	126	Recherche de sensations	122	Rule-based system	102
Psychology of science	93	Recidivism	33, 34	Rumination	149
Psychology students	129, 150	Reconciliation	144	Rural	26, 58
Psychology sub-disciplines	129	Recovery	31, 42, 71	Rural and Northern	
Psychology undergraduate program		Recycling	27	Annual General meeting	74
	126	Recycling behaviour	36	Rural Canada	54
Psychometrics	68, 87, 100, 123	Refugees	32, 47, 118	Rural vs. Urban	46
Psychopathic Traits	35	Registration	111		
Psychopathology	63, 105	Reinforcement learning	102		
Psychopathy	35, 84	Rejection	41		
Psychopharmacology	27, 57	Relational Dating Aggression		S	
Psycho-Political	76	Perpetration	81	Sadism	123
Psychosis	70	Relational Functioning	140	SafeTeen	89
Psychosocial adjustment	92	Relationship	115	Safety	51
Psycho-Social Ethnography of the		Relationship Compatibility	27	SBMH	29
Common Place (P-SEC)	40	Relationship functioning	115	Scale Development	47, 125
Psychosocial Well-Being	139	Relationship problems and		Scarcity	102, 121
Psychotherapy	72, 135, 148	Maltreatment	51	Schemas	72
Psychotherapy Dropout	66	Relationships	37	Schizophrenia	147
Psychotic disorders	68, 105	Relationship Satisfaction	70, 92	School	86
Publication	120	Relationship tension	115	School adjustment	56
Public attitudes	141	Reliability and validity	121	School-Based	86, 87
Public Health	117	Religion	36, 53	School-Based Mental Health	47, 86
Public speaking	109	Religiosity	37	School Climate	91
Public's Political Attitudes	139	Reminiscence	81	School-community collaboration	47
P-values	59	Rendement	49	School Counselling	32
Psychopharmacology	44	Replicability	129	School engagement	45
		Replication	78, 108, 112	School motivation	88
		Reporting practices	106	School psychologists	86
Q		Researchers	135	School Psychology	29, 87, 91, 129
QEEG	131	Research	26, 95, 146	School Psychology Training	80
Qualitative	71, 114, 129	Research and Policy	57	Schools	85, 87, 154
Qualitative analysis	127	Research Community	135	Science and technology	93
Qualitative Method	139	Research funding	96, 141	Scoping Review	31
Qualitative Research	30, 31, 33, 40, 46, 60, 96	Research methodologies	129	Second generation	53
Quality assessment	106	Research methods	138	Secondhand/environmental	
Quantitative Methods	130	Research-practice gap	95	Exposure	99
Quiet Ego	125	Réseaux sociaux	122	Section	57, 75
Quinte Longitudinal Study	64, 100	Resilience	39, 60, 80, 87, 88	Section for Students	150
		Resiliency	32, 79	Section role	73
R		Resource conservation	36	Selection	37, 49
Racial Bias	136	Responsibility	88	Selective learning	85
Range restriction	49	Retirement	113, 129, 138	Selective mutism	69
		Reverse-worded items	106	Self	153
		Review	105	Self-affirmation	26, 123
		Reward positivity	101, 102		

Self-awareness	36	Sexual violence	33, 39	Sport motivation	91
Self-categorization	121	Sexuopharmaceuticals	38	Sport Psychology	107
Self-Compassion	62, 63, 72, 125, 150	Shyness	72	Sport/study school programs	91
Self-Compassion Scale	62	Siblings	37, 123	Staring	119
Self-compassion writing task	62	Singapore	56	Statistics	48, 75, 129
Self-Concept	79, 120, 124, 127	Singing	81, 101, 144	Statistics Education	75
Self-conscious emotions	70, 88	Skills	49	Status	130
Self construal	115	Slash fiction	39	Stepfamily	92
Self-construal	52	Sleep	71, 116	Steps to Respect	88
Self-Control	91, 99	Sleep loss	117	Stereotyping	119
Self-Criticism	63, 72	Sleep quality	115	Stewardship	36
Self-defining memories	120	Small Sample research	138	Stigma	34
Self-Determination Theory	66, 81, 115, 118, 121, 122, 124, 127	Social justice	140	Stigma	29, 46, 114
Self development	82	Social	119	Strategy use	81
Self-disclosure	122	Social Acceptance	67, 83	Strength-based approaches	90
Self-Discrepancy	119	Social Anxiety	62, 64, 68, 69, 70, 140	Strengths	32, 79, 126, 148
Self-efficacy	87, 89, 116, 117	Social bonding	81	Stress	33, 49, 67, 74, 88, 146
Self-esteem	83, 107, 120, 123, 125	Social class	122	Stress and coping	31
Self-Expansion	124	Social Cognition	68, 81, 125, 126	Stress Appraisal	117
Self-forgiveness	124	Social comparison	123	Stressors	104
Self-guided internet-based Treatment	70	Social desirability	106	Stress physiology	82
Self-injury	69	Social Distance	69, 106	Stress responses	100
Self-presentation	120	Social dominance	122	Struggling Learners	89
Self-regulated learning	72	Social Emotional	68	Struggling readers	90
Self-regulation	83, 87, 88, 122	Social-Emotional Learning	25, 85, 145	Student	117
Self-silencing	40	Social engagement	80	Student affiliates	150
Self-transcendence	36	Social exclusion	41, 70	Student engagement	56
Semantics	104	Social Function/Dysfunction	92	Student performance	122
Sensation seeking	67	Social functioning	105	Student personnel services	91
Sense	128	Social Identity	42, 51, 75, 122	Student research projects	125
Sensitive and Responsive Practices	128	Social Influence	57, 121	Students	54, 78, 88, 99, 109, 129, 151
Service learning	56	Social Interest	67	Student satisfaction	126
Service Providers	80	Social isolation	64	Student stress	54
Sex Differences	38	Social Issues	56	Student well-being	25
Sex offenders	97, 141	Socialization	52	Substance abuse treatment	151
Sexual abuse	90	Social justice	30, 44, 108	Substance addiction	99
Sexual assault	35	Social learning	82	Substance Use	47, 54, 61, 99, 100, 143
Sexual attitudes	52	Social Media	33, 36, 63, 69	Substance use measure	98
Sexual Coercion	52	Social Psychology	42, 73, 150	Success	102
Sexual concordance	63	Social skills	89	Success factors	50
Sexual desire	63	Social status	69	Succession Management	50
Sexual fluidity	37	Social Support	30, 90, 91, 114, 118	Suicidal Ideation	69
Sexual Functioning	63, 70	Social welfare	44	Suicidality	65
Sexual harassment	33	Societal attitudes	143	Suicide	44, 61, 67, 72
Sexual Identities	38	Societal context	86	Suicide behaviours	152
Sexual Identity	27, 75	Socioeconomic status	36, 86	Suicide Bereavement	33
Sexuality	39, 115	Socio-emotional skills	85	Suicide Ideation	61, 152
Sexualized Media	107	Source Expertise	106	Suicide Prevention	61, 144
Sexual offenders	145	South Asian	129	Suicide Risk Assessment	61
Sexual Offending	34, 35	Spaces	97	Suicide Survivor	33
Sexual Orientation	37, 38, 47	SPAR	138	Supervision Training	27
Sexual Relationships	70	Spatial Abilities	87	Surgery	119
Sexual satisfaction	144	Spatial Orientation	103	Survey method	61, 106
Sexual victimization	39	Special Education	80	Survival analysis	64
		Speciesism	122	Sustainability	126
		Spinal Cord Injury	115	Sustainability	36
		Spirituality	37	SW-PBIS	88
		Spoken word recognition	103	Syllabification	102
		Sport	127	Syndrome de l'imposteur	86

Synergistic benefits	115
Syrian	118
Systematic review	117

T

Tactile gating	100
Task force	46
Taxometric analysis	66
Teacher education	89
Teachers	86, 88, 89, 90
Teaching	56, 75, 126, 153
Teaching methods	129
Teaching Methods	80
Team	50
Team Assessment Approach	87
Teambuilding	48
Team dynamics	49
Team empowerment	50
Team performance	49
Team Process	48
Teams	47, 49
Team Training	48
Teamwork	107
Teasing	72
Technology	46
Technology	39, 80, 84, 113
Temperament	60
Temporal Balance	125
Temporal self-efficacy	48
Terrorism	74, 94, 111
Terror management theory	122
Test validation	87
The lost psyche	25
Thematic Analysis	40
Theory	48, 148, 153
Theory of mind	85
Theory of Planned Behaviour	35, 121
Therapeutic alliance	61
Thérapie cognitivo-comportementale	63, 69
Therapist Barriers	33
Therapist-client relationship	99
Therapist Research	33
Therapy	29, 42, 74, 154
Tic	70
Time	101
Time management	48
Time Pressure	35
Time usage	54
Tobacco control	99
Toilet Training	85
Tourette	70
Trainee Experiences	30
Training	94
Trait emotional intelligence	101
Trait Incompleteness	71
Trans	46
Transformational leadership	50

Transformation of the Notion of psyche	25
Transgender	37, 54
Transition	43, 80, 100, 151
Transition to parenthood	137
Translation	33
Translational	143
Transparency	129
Trauma	25, 39, 47, 70, 74, 84, 110, 128, 138, 143, 146
Trauma-informed care	39
Trauma-informed Practice	30, 32
Traumatic brain injury	104, 105
Traumatic Stress	38, 58
Trauma work	31
TRC	144
Treatment	26, 27, 69, 98
Treatment dropout	64, 71
Treatment efficacy	67
Treatment fidelity	89
Treatment monitoring	73
Treatment outcome	61, 63
Treatments	68
Trouble d'anxiété généralisée	63, 69
Trust	48, 52, 53
Twitter	33
Typologies	35

U

Understanding	58, 94
Undocumented migration	139
Unemployment	32
University	39
University athletes	105
University Graduates	30
University students	60
University women	39
Unsafe return-to-play	103
Urinary Incontinence	85
Utilitarian	102

V

Vaccination behaviour	115
Values	83, 121
Veterans	29
Vicarious Resiliency	31
Vicarious Workplace Incivility	49
Victimhood	76
Victimhood Identity	58
Video games	116
Violence	88
Violence exposure	54
Violence Risk Assessment	34
Violent media	124
Violent offenders	34
Violent offending	34
Vision	103

Visual feedback	36
Visual impairment	30
Vocational Psychology	139
Voice	121
Volunteer crisis line workers	30

W

WAIS-IV	52
Weight-Based Stigma	64
Weight Bias	24, 33
Weight Bias Internalization	64
Weight Bias/ Weight-related Stereotypes	136
Well-Being	35, 36, 41, 46, 49, 53, 54, 55, 65, 69, 107, 112, 122, 127, 137, 149, 151
Wellness	146
Western Media	52
White Matter	104
WISC-V	86
WISC-V interpretation	86
Wisdom	53
Women	46, 71, 115
Women's health	31
Women's sexuality	37
Work	98
Work attitudes	112
Work-family conflict	92, 131
Work-life identity	45
Workplace	47
Workplace Bullying	138
Workplace Incivility	51
Workplace Mental Health	109
Workshop	141
Work stress	44
World Values Survey	123
Worry	149
Writing	89
Writing ability	85
Written exposure	70

Y

Yoga	29, 62
Young adulthood	62
Young Adults	61, 62, 65, 85
Young Offender	34, 100
Youth	32, 42, 43, 44, 45, 61, 72, 79, 139, 143, 145, 146
Youth at-risk	107
Youth Leaders	33
Youth offenders	33

Z

Zz Supervisory Development	27
----------------------------	----

2017 - TORONTO

The 2017 CPA National Convention takes place in Toronto, Ontario from **June 8 - 10**. A multi-cultural, international city of openness, energy and style, Toronto features among the best the world has to offer in dining, shopping, live theatre and more. See for yourself - experience what the world has been talking about.

Le congrès national de la SCP de 2017 a lieu à Toronto, du **8 au 10 juin**. Ville multiculturelle, internationale, ouverte, dynamique et moderne, Toronto se distingue des autres villes par l'excellence de ses restaurants, de ses boutiques, de son théâtre, et de bien d'autres choses encore. Voyez par vous-même - vivez de l'intérieur ce que le monde entier en dit.



“SAVE THE DATES”
of these future CPA National Conventions



2018 - MONTRÉAL

The 2018 CPA National Convention is pleased to host the 29th International Congress of Applied Psychology (ICAP) from **June 26 - 30** in Montreal, QC. Don't miss this unique opportunity to join over 4,500 Psychologists from across Canada and around the world, as they look at psychology from an international perspective!

Le congrès national de la SCP de 2018 est fier d'être l'hôte du 29^e International Congress of Applied Psychology (ICAP), qui se tiendra du **26 au 30 juin**, à Montréal, au Québec. Ne manquez pas cette occasion unique de rejoindre plus de 4 500 psychologues de partout au Canada et d'ailleurs dans le monde, pour jeter un regard international sur la psychologie.



Canadian Psychology Psychologie canadienne

Editor / Rédacteur en chef

Martin Drapeau, *McGill University*

Managing Editor / Directeur des services de rédaction

Lisa Votta-Bleeker, *Canadian Psychological Association*

Editorial Manuscript Coordinator / Coordonnatrice de l'évaluation des manuscrits

Elizabeth Lewan, *The American Psychological Association*

Associate Editors / Ré dacteurs adjoints

John Hunsley, *University of Ottawa, Ontario*

Luc Pelletier, *University of Ottawa, Ontario*

Editorial Board / Comité de rédaction

Martin M. Antony, <i>Ryerson University, Ontario</i>	Adam Horvath, <i>Simon Fraser University, British Columbia</i>	Adam Radomsky, <i>Concordia University, Québec</i>
Gordon Asmundson, <i>University of Regina, Saskatchewan</i>	E. Kevin Kelloway, <i>Saint Mary's University, Nova Scotia</i>	Don Saklofske, <i>University of Western Ontario, Ontario</i>
David Clark, <i>University of New Brunswick, New Brunswick</i>	Michael Leiter, <i>Acadia University, Nova Scotia</i>	Katreena Scott, <i>University of Toronto, Ontario</i>
Keith Dobson, <i>University of Calgary, Alberta</i>	Michelle Mckerral, <i>Université de Montreal, Québec</i>	Michael Sullivan, <i>McGill University, Québec</i>
Leslie S. Greenberg, <i>York University, Ontario</i>	Lucia O'Sullivan, <i>University of New Brunswick, New Brunswick</i>	Robert Valleraud, <i>Université du Québec à Montréal, Québec</i>
Thomas Hadjistavropoulos, <i>University of Regina, Saskatchewan</i>		

International Editorial Board / Membres internationaux

Peter Fonagy, *University College London, UK*

Marianne Kant-Schaps, *European Federation of Psychologists' Associations, Belgium*

Ueli Kramer, *Université de Lausanne, Switzerland*

Michael Lambert, *Brigham Young University, USA*

Canadian Psychology publishes generalist articles in areas of theory, research, and practice that are of interest to a broad cross-section of psychologists. Manuscripts with direct relevance to the context of Canadian psychology are also appropriate for submission. Original, empirical contributions are welcome if the research is of direct relevance to the discipline as a whole (e.g., a survey of psychologists about the future of the discipline or about their practice) or if they present the results of a systematic review (including meta-analyses) or other forms of reviews. Reviews are particularly welcome.

Canadian Psychology is a journal of the Canadian Psychological Association (CPA) published with grant support from the Social Sciences and Humanities Research Council of Canada (SSHRC).

The opinions expressed are strictly those of the authors and do not necessarily reflect the opinions of the Canadian Psychological Association, its officers, directors, or employees.

Canadian Psychology is published quarterly (February, May, August, November) in one volume per year on behalf of the Canadian Psychological Association by the Educational Publishing Foundation of the American Psychological Association (APA), 750 First Street, NE, Washington, DC 20002-4242. Subscriptions are available on calendar year basis only (January through December). The 2016 rates are as follows: Individual in Canada: CDN\$119 + GST/HST. Nonmember individual: US\$133 Domestic, \$162 Foreign, \$175 Air Mail. Institutional (in Canada): CDN\$289 + GST/HST. Institutional (in US): US\$430 Domestic, \$479 Foreign, \$494 Air Mail. APA Member: \$94. Student Affiliate: \$94. Write to EPF/APA Subscriptions Department, 750 First Street, NE, Washington, DC 20002-4242; subscriptions@apa.org. Printed in U.S.A.

Psychologie canadienne publie des articles généralistes, qu'ils soient théoriques, empiriques, ou cliniques, qui sont d'intérêt pour les psychologues. Les articles abordant directement la psychologie dans le contexte canadien sont également appropriés pour la revue. Les articles scientifiques originaux sont aussi acceptés dans la mesure où les recherches présentées sont d'intérêt pour une part importante des psychologues (par exemple, une enquête auprès des psychologues sur l'avenir de la discipline ou sur l'état de leur pratique) ou s'ils présentent les résultats d'une revue systématique (y compris d'une méta-analyse) ou d'autres formes de synthèses. Les synthèses de connaissance sont particulièrement sollicitées.

Psychologie canadienne est une revue de la Société canadienne de psychologie (SCP) publiée avec l'aide financière du Conseil de recherche en sciences humaines du Canada (CRSH).

Les opinions exprimées sont strictement celles des auteurs et ne reflètent pas nécessairement les opinions de la Société canadienne de psychologie, ses représentants, directeurs ou employés.

Psychologie canadienne paraît quatre fois par année (février, mai, août, novembre) et est regroupée en un volume par année. La revue est publiée pour le compte de la Société canadienne de psychologie par l' Educational Publishing Foundation de l' American Psychological Association (APA), 750 First Street, NE, Washington, DC 20002-4242. Abonnements d'un an seulement (de janvier à décembre). Les tarifs de 2016 sont les suivants : Particulier au Canada : 119 \$ + TPS/TVH. Non-membre aux États-Unis : 133 \$ (local), 162 \$ (étranger), 175 \$ (par avion). Institution au Canada : 289 \$ + TPS/TVH. Institution aux États-Unis : 430 \$ US (local), 479 \$ (étranger), 494 \$ (par avion). Membre de L'APA : 94 \$. Écrire au EPF/APA Subscriptions Department, 750 First Street, NE, Washington, DC 20002-4242; subscriptions@apa.org. Imprimé aux États-Unis.

Structural Equation Modeling Has Never Been Easier! New EQS Version 6.3

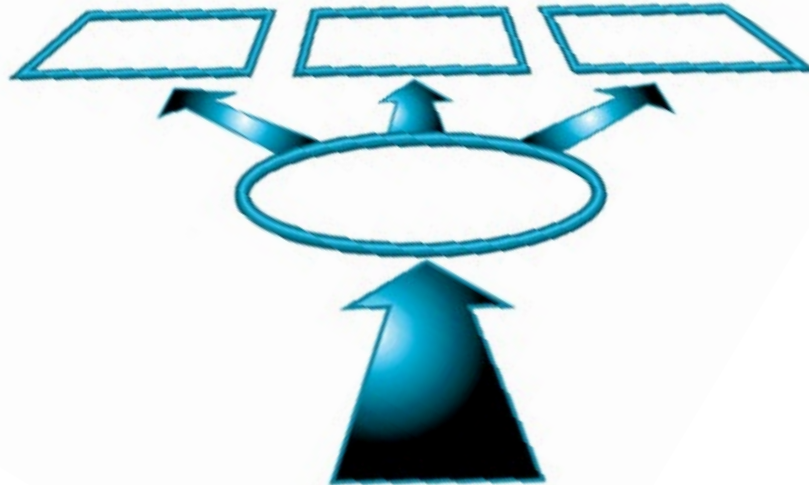

Why Use EQS?

EQS is the only Structural Equation Modeling (SEM) program to provide new accurate statistics for non-normal data.

EQS' comprehensive data management capabilities allows users to work with data without having to use other programs such as SPSS®. Imports SPSS files.

EQS tests the full range of SEM including latent regression, confirmatory factor analysis, structured means, multiple population, latent growth curve, multilevel analysis, correlation structure & categorical data models.

EQS' improved DIAGRAMMER makes model setup easy. Use of command language and knowledge of matrix algebra are no longer necessary!

EQS is preferred by thousands of researchers worldwide providing them with a wide range of easy to use statistical and data exploration tools.

New EQS 6.3 Features

- Nesting and Equivalence Tests
- Automatic Difference Tests
- Exploratory Factor Analysis (with Parallel Analysis & Bifactor Rotation)
- Smoothing a Correlation Matrix
- New Categorical Data Handling Options
- New Formula for Robust RMSEA
- Satorra-Bentler Mean and Variance Adjusted Test Statistic
- Robust Statistics for Clustered Data

Download a FREE Demo at:
www.mvsoft.com

EQS includes FREE technical support!



Multivariate Software, Inc.

TEL: +1-818-906-0740

FAX: +1-818-906-8205

Email: sales@mvsoft.com